

SITE PLAN

SCALE: 1" = 30'-0"



SITE INFORMATION

Parcel Numbers 139-32-705-002

APPROVED ZONING P-R

Building Setback
 Front ±20'-0"
 Side ±10'-0"
 Rear ±15'-0"

SITE AREA ±0.70 Acre

BUILDING AREAS
 GENERAL/HEALTH CARE OFFICE ±15,000 sf

PARKING REQUIREMENTS
 ±7,500 SF GENERAL OFFICE @ 1 per 300 SF 25
 ±7,500 SF HEALTH CARE OFFICE @ 5 per 1,000 SF 38

TOTAL REQUIRED (HANDICAP REQUIRED) 63 (2)

TOTAL PROVIDED (HANDICAP PROVIDED) 72 (3)

FAR 0.49



VICINITY MAP

SCALE: NTS

APR 16 2007



© Copyright 2007 W & Studio

NO.	DATE	DESCRIPTION
1		
2		
3		
4		
5		
6		
7		
8		
9		
10		

SCHIFINI OFFICE BUILDING
 800 S. TONOPAH DRIVE
 LAS VEGAS, NV

DATE: MAR 27, 2007
 PROJECT NUMBER: [REDACTED]
 SHEET NUMBER: [REDACTED]

VAR-20816 SDR-20812
REVISED 05/10/07 PC

This drawing is the property of W & L Studio and is not to be reproduced, copied, or used in any way without the written consent of W & L Studio. The user of this drawing is responsible for obtaining all necessary permits and for complying with all applicable laws and regulations. W & L Studio is not responsible for any errors or omissions in this drawing.

DATE: _____
DRAWN BY: _____
CHECKED BY: _____

DATE: _____
PROJECT NUMBER: _____
SHEET NUMBER: _____

SCHIFINI OFFICE BUILDING
600 S. TONOPAH DRIVE
LAS VEGAS, NV

Drawn BY: C. MCKENNEY
Date: _____
MAR 27, 2007
Project Number: _____
Sheet Number: _____

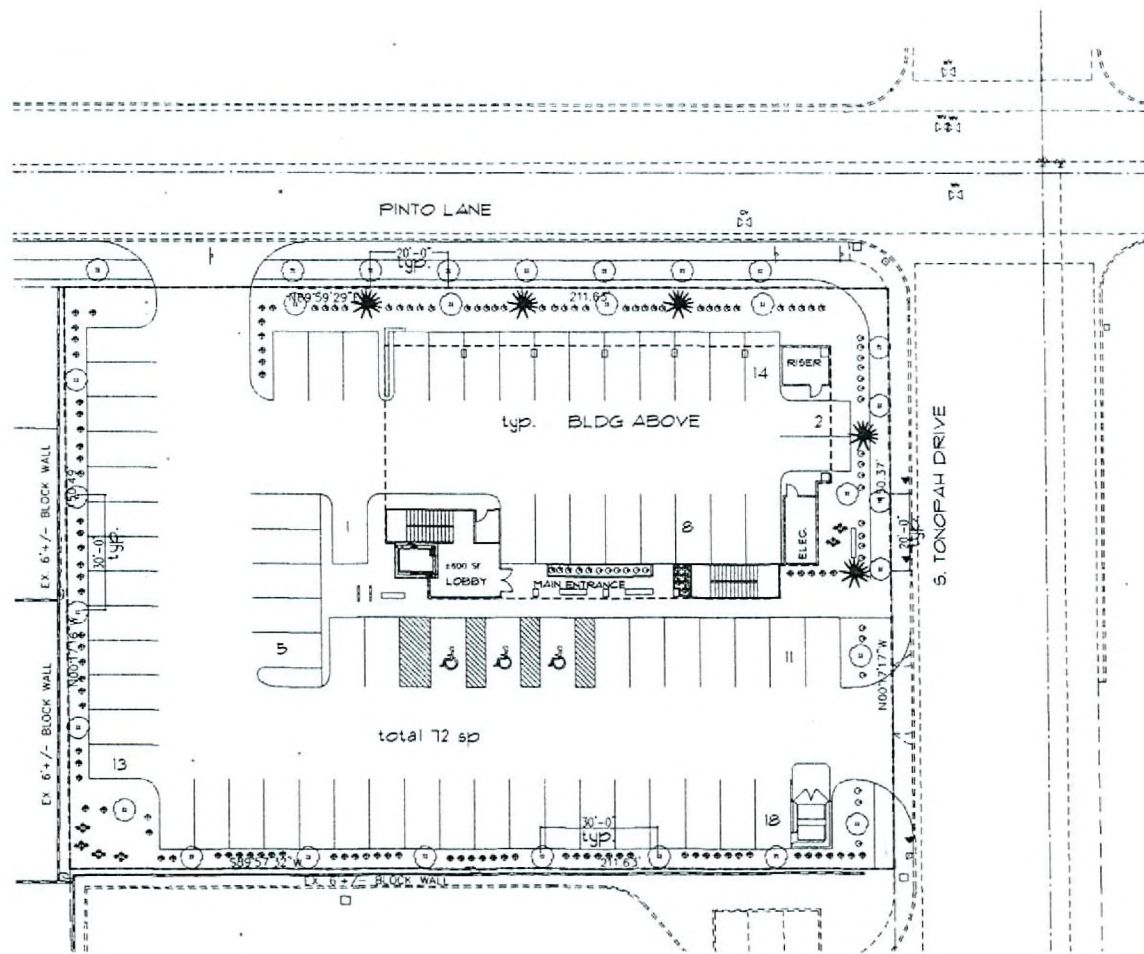

LANDSCAPE LEGEND

TREES

- GLEDITSIA TRIACANTHOS 'INERMIS' 24" DBH
- DATE PALM 25" TALL

SHRUBS

- GREEN CLOUD SAGE - 5 GALLON
- THUNBERG CLOUD SAGE - 5 GALLON
- DEEP GRASS - 5 GALLON

GROUNDCOVER

- MEXICAN EVENING PRIMROSE - 5 GALLON
- 1/2" REVEAL GOLD DECOMPOSED GRANITE, 2" DEPTH

LANDSCAPE NOTES

- ALL REQUIRED LANDSCAPING SHALL BE PLANTED WITH LIVE PLANTS.
- TREES SHALL NOT BE PLANTED WITHIN THREE (3) FEET OF A DEDICATED RIGHT-OF-WAY.
- ANY TREES WITHIN 5' OF A SIDEWALK OR WALL SHALL BE PLANTED WITH A ROOT SHIELD DESIGNED TO DIRECT ROOT GROWTH DOWNWARD.
- ANY PLANT OR TREE THAT DOES NOT SURVIVE OR SUSTAINS SEVERE DAMAGE SHALL BE REPLACED WITHIN NINETY (90) DAYS.
- SHRUBS SHALL BE PLANTED TO COVER MORE THAN FIFTY (50) PERCENT OF THE LANDSCAPED AREA.
- TREES SHALL BE PROVIDED WITH A 1 INCH MIN. DEEP BASIN OR WELL 12" DIA. AROUND ROOT BALL. SHRUBS SHALL BE PROVIDED WITH A 3 INCH (MIN.) DEEP BASIN OR WELL, 9 INCH DIA. AROUND ROOT BALL.
- A WATER CONSERVING IRRIGATION SYSTEM IS REQUIRED FOR ALL LANDSCAPING. Drip or similar systems with no over spray shall be used. IRRIGATION SYSTEM SHALL BE MAINTAINED IN GOOD OPERATING CONDITION.
- ALL LANDSCAPING SHALL BE MAINTAINED IN A HEALTHY AND VIGOROUS LIVING CONDITION BY THE PROPERTY OWNER. DEAD VEGETATION SHALL BE PROMPTLY REPLACED, BASED ON STANDARD SEASONAL PLANTING PRACTICES, WITH HEALTHY, LIVING PLANTS.

LANDSCAPE

SCALE: 1" = 30'-0"



RECEIVED
APR 16 2007

VAR-20816 SDR-20812
REVISED 05/10/07 PC

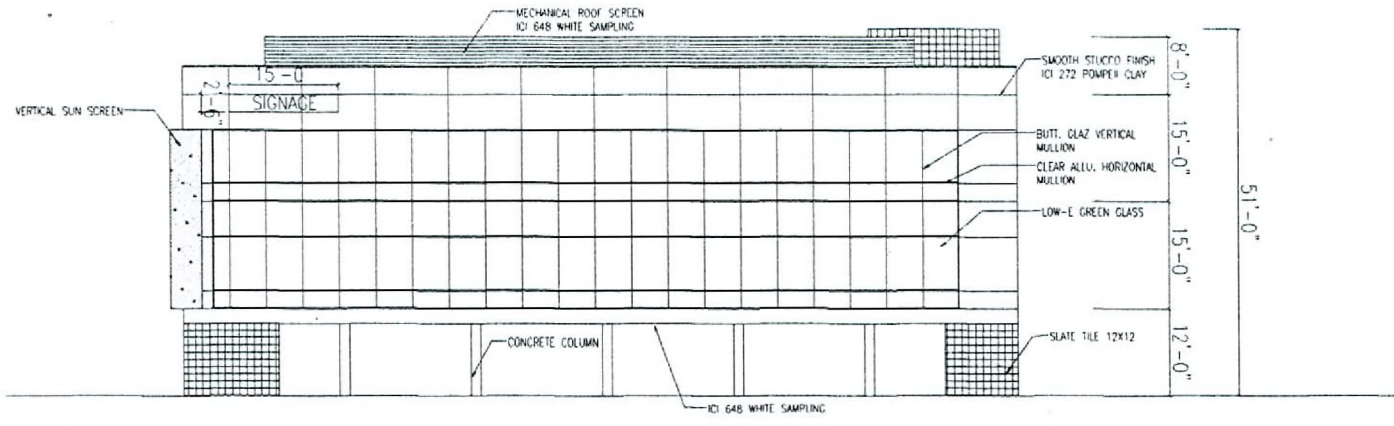

SOUTH ELEVATION
SCALE: 1/16"=1'-0"

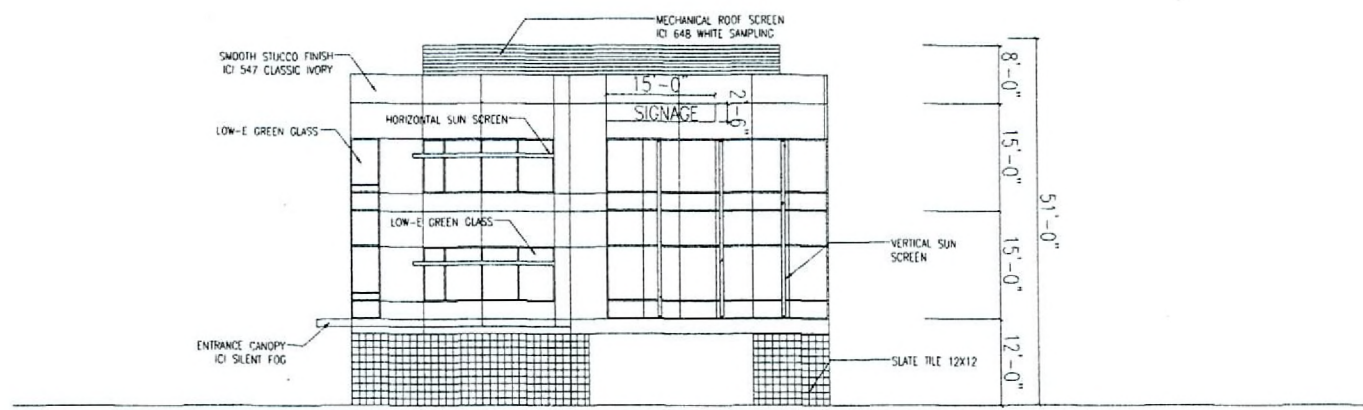

EAST ELEVATION
SCALE: 1/16"=1'-0"

APR 16 2007

VAR-20816 SDR-20812
REVISED 05/10/07 PC

W & L Studio
6601 CROWN ROAD CT
LAS VEGAS, NV 89139
702-576-8966
702-566-1903 FAX

Scale
This drawing is the property of W & L Studio. It is to be used only for the project and location specified. It is not to be reproduced, copied, or used for any other project without the written consent of W & L Studio. © Copyright W & L Studio, Inc. 2007

NOV 2006	Creation

SCHIFINI OFFICE BUILDING
600 S. TONOPAH DRIVE
LAS VEGAS, NV

Drawn/Checked by	
Date	MAR 27, 2007
Project Number	
Sheet Number	



6600 CEDARHURST ROAD, CT
 LAS VEGAS, NV 89139
 702.526.6966
 702.566.1933 FAX

Scale

These drawings are prepared by W & J Studio, Inc. and are the property of W & J Studio, Inc. They are to be used only for the project and site specifically identified on these drawings. Any other use, reproduction, or distribution of these drawings without the written consent of W & J Studio, Inc. is strictly prohibited. © COPYRIGHT, 2007, W & J, INC.

NO.	Description

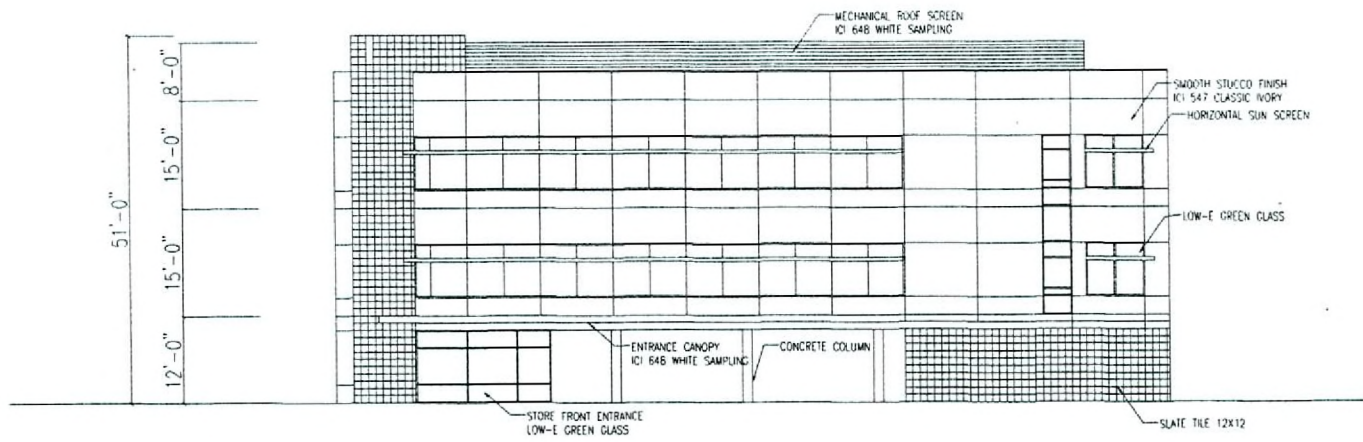

SOUTH ELEVATION
 SCALE: 1/16"=1'-0"

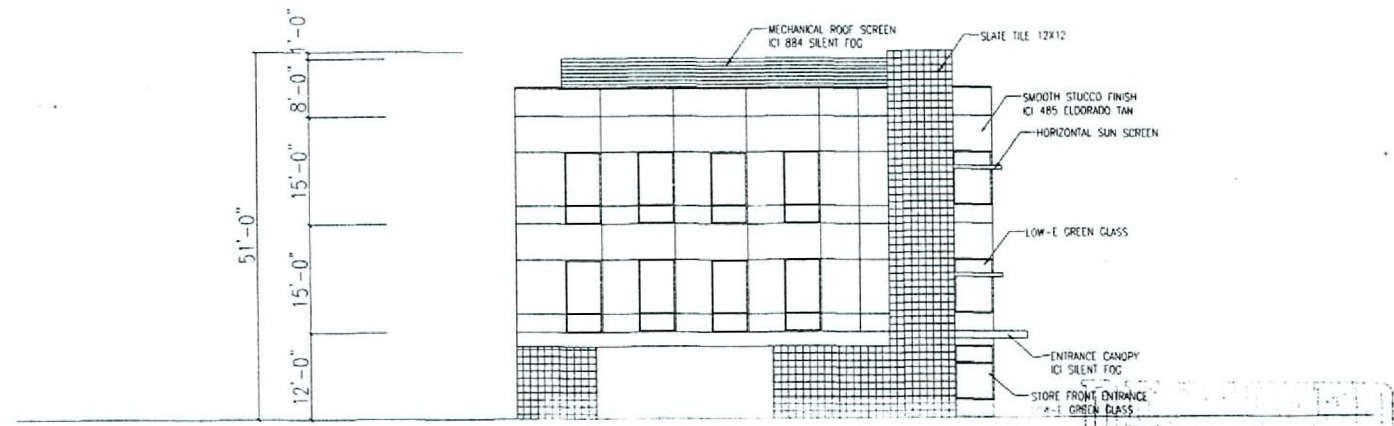

EAST ELEVATION
 SCALE: 1/16"=1'-0"

VAR-20816 SDR-20812
REVISED 05/10/07 PC

APR 16 2007

SCHIFINI OFFICE BUILDING
 600 S. TONOPAH DRIVE
 LAS VEGAS, NV

Drawn By/Checked By
Date
MAR 27, 2007
Project Number
Sheet Number



1600 CROWN ROCK CT
 LAS VEGAS, NV 89129
 702.574.6605
 702.486.9933 FAX

3x3

These drawings and any portions of them that are not specifically identified as being for informational purposes only, are the property of W & Studio. They shall not be used, reproduced, altered, or in any way disseminated without the written consent of W & Studio. W & Studio shall not be held responsible for any errors or omissions in these drawings. © COPYRIGHT, 2006 W & Studio, A.L.L.

XXXXXXXXX
 Description

SCHIFINI OFFICE BUILDING
 600 S. TONOPAH DRIVE
 LAS VEGAS, NV

Drawn By/Checked By

Date
 MAR 27, 2007

Project Number

Sheet Number

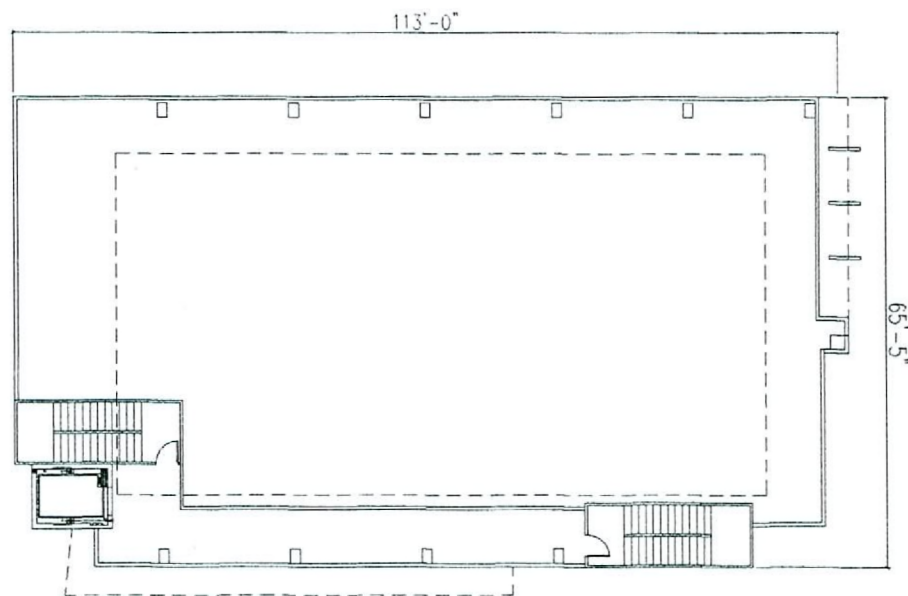

2ND AND 3RD FLOOR PLAN

SCALE: 1/16" = 1'-0"

VAR-20816
REVISED

SDR-20812
05/10/07 PC

APR 16 2007