PLANNING & DEVELOPMENT DEPARTMENT

STATEMENT OF FINANCIAL INTEREST

Case Number: **SUP-20802** APN: 138-20-417-011

Name of Property Owner: MARK + MICHELE BROWN

Name of Applicant: BENNETT BUILDER'S INC.

Name of Representative: _____

To the best of your knowledge, does the Mayor or any member of the City Council or Planning Commission have any financial interest in this or any other property with the property owner, applicant, the property owner or applicant's general or limited partners, or an officer of their corporation or limited liability company?

_____ Yes X No

If yes, please indicate the member of the City Council or Planning Commission who is involved and list the name(s) of the person or persons with whom the City Official holds an interest. Also list the Assessor's Parcel Number if the property in which the interest is held is different from the case parcel.

City Official: _____

Partner(s): _____ _____

APN: _____

Signature of Property Owner: _____

Print Name: _____

Subscribed and sworn before me

This 5th day of February, 2007

Notary Public in and for said County and State

Notary Public - State of Nevada
County of Clark
TINA ALICEA-BEMBENEK
My Appointment Expires
No: 03-84352-1 October 15, 2007

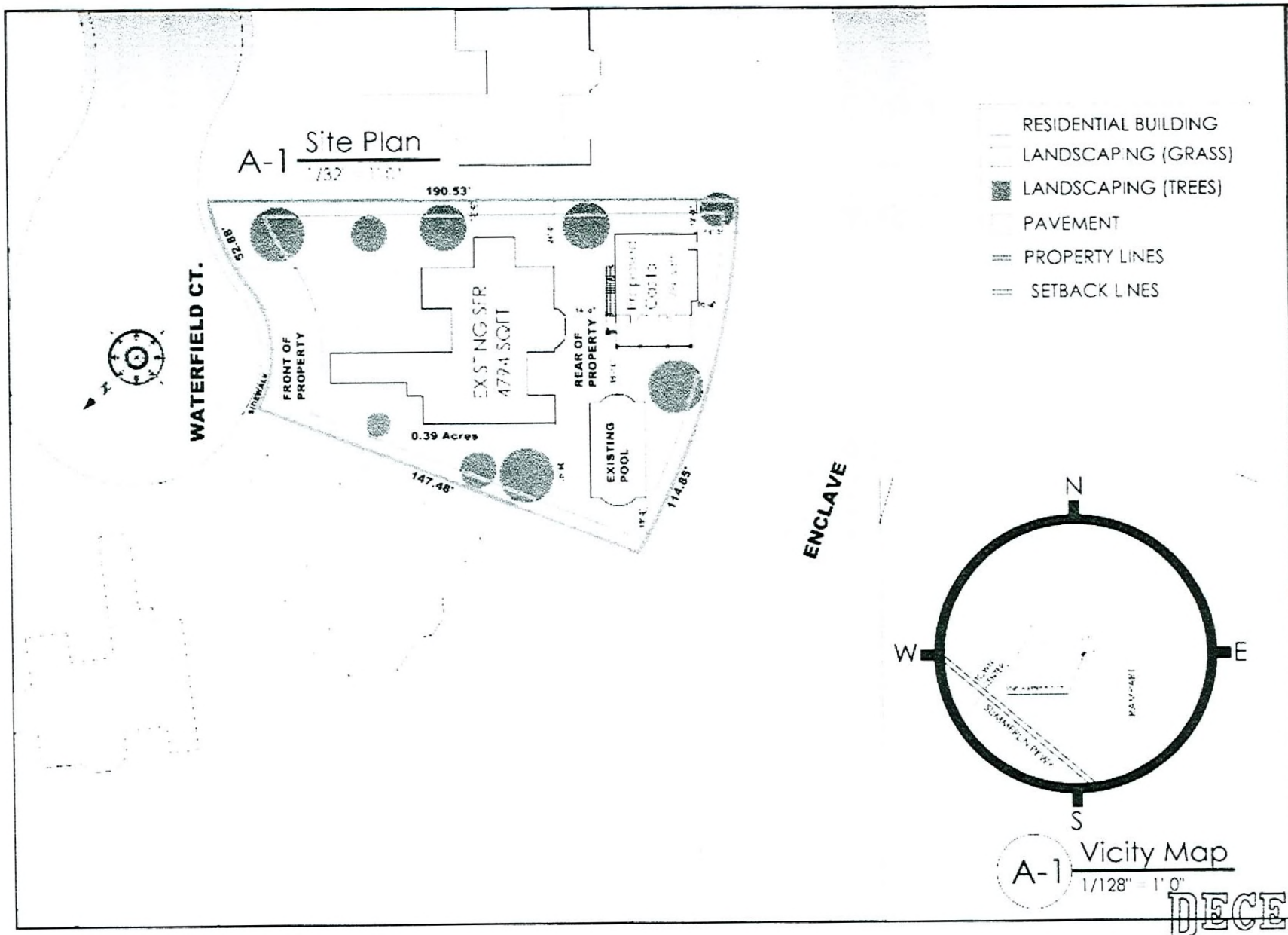

RECEIVED
MAR 27 2007

SUP-20802
05/10/07 PC

ALL EXTERIOR FINISHES TO MATCH EXISTING HOUSE

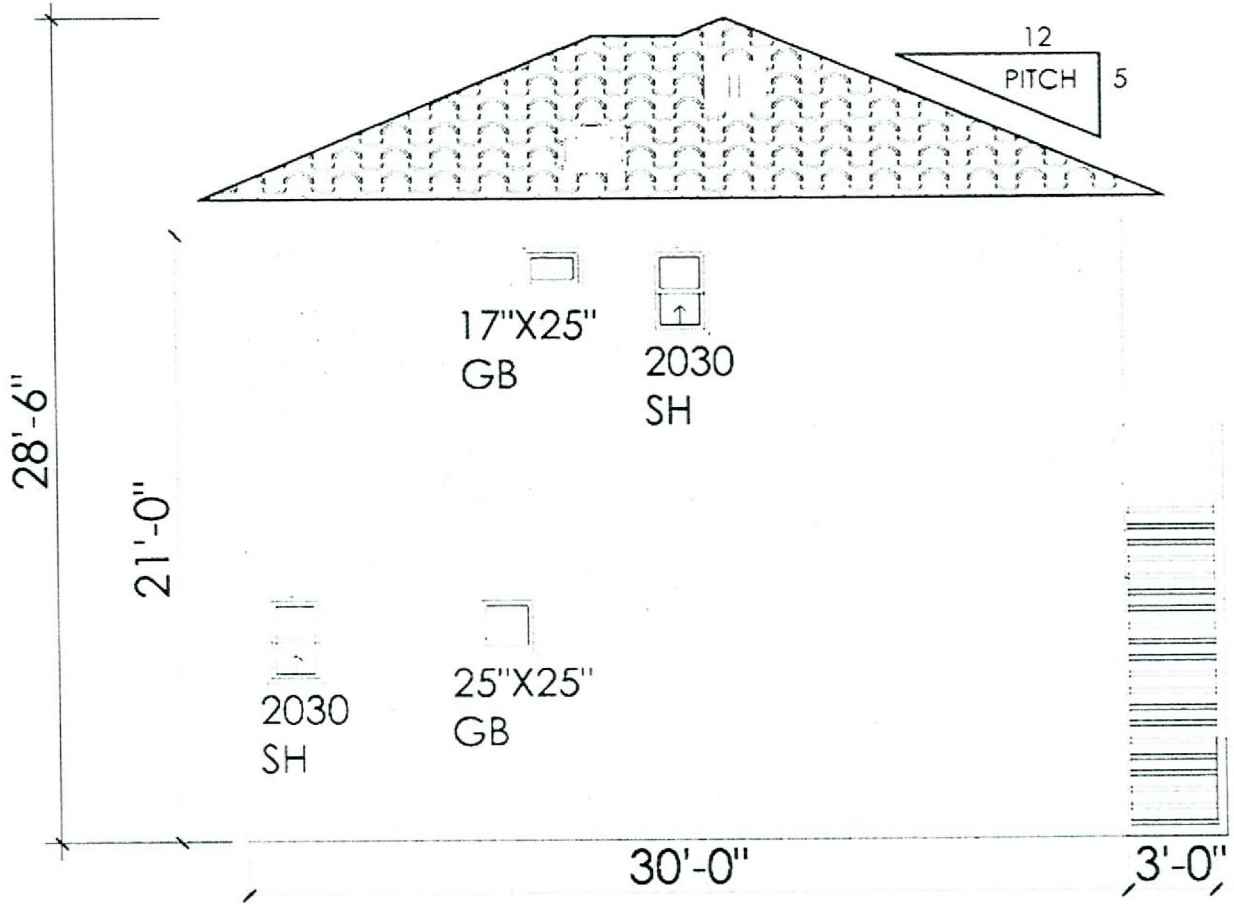

A-4 South Elevation
1/4" = 1'-0"

RECEIVED
MAR 27 2007

PROJECT INFO
BROWN
ADDRESS
9049 WATERFIELD CT.
LAS VEGAS, NV 89134
PARCEL # 138 20 417 011
ZONING P C (C-V)
LOT/BLOCK 80 / C
PROJECT TYPE
CASTA

GENERAL CONTRACTOR

BENNETT
BUILDER'S, INC.
LIC#50836
LIMIT $900,000
5415 S. CAMERON #119
LAS VEGAS, NV 89118

BY	DATE	NO.	REVISION
		△	

SCALE 1/4" = 1'-0"

SHEET A-4

SUP-20802
05/10/07 PC

ALL EXTERIOR FINISHES TO MATCH EXISTING HOUSE

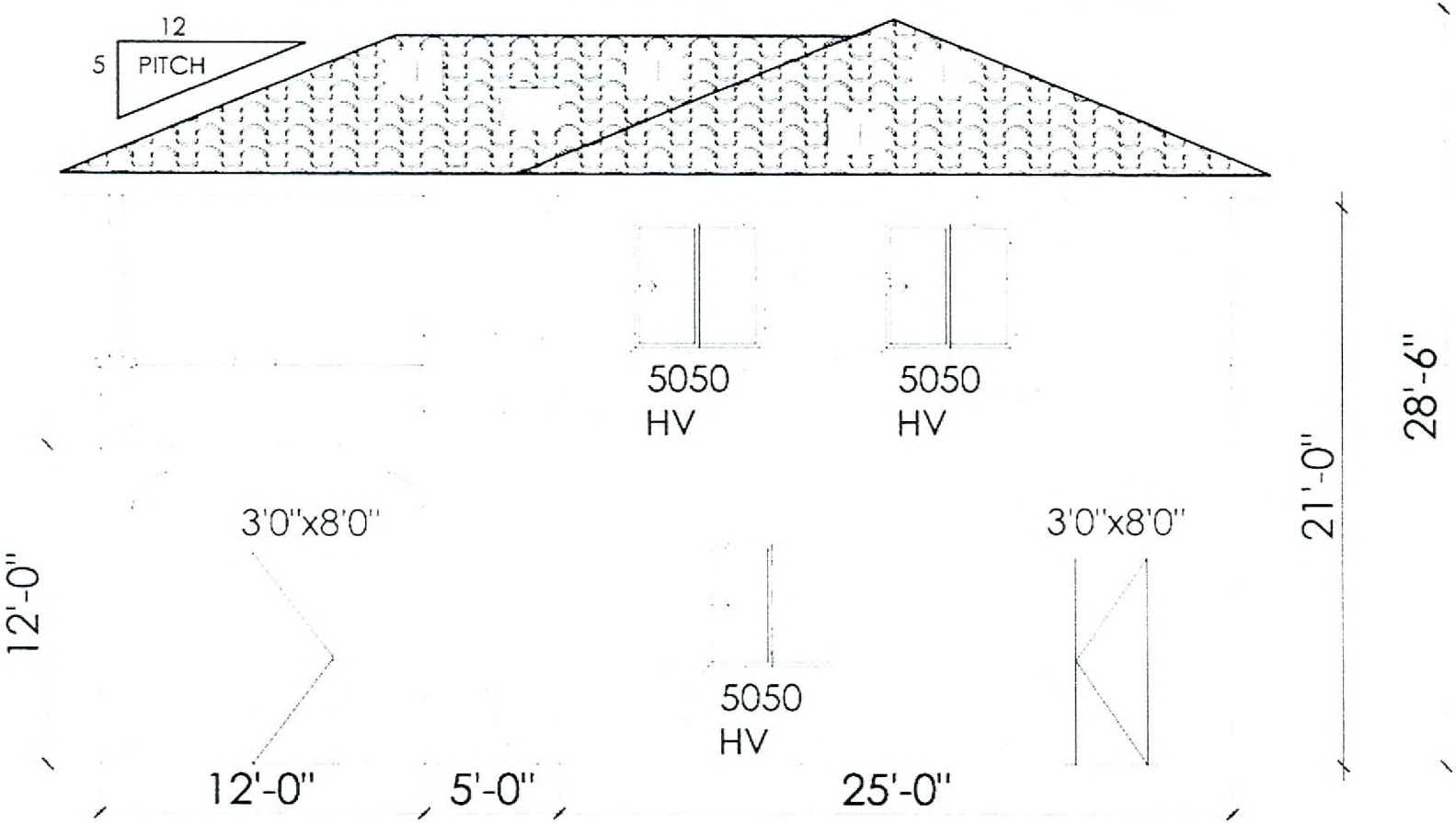

A-5 West Elevation
1/4" = 1'-0"

PROJECT INFO
BROWN
ADDRESS
9049 WATERFIELD CT.
LAS VEGAS, NV 89134
PARCEL # 138 20 417 011
ZONING P C (C V)
LOT/BLOCK 90 / C
CASTA

GENERAL CONTRACTOR
BENNETT BUILDER'S, INC.
LIC#50836

BY	DATE	NO.	REVISION

SCALE 1/4" = 1'-0"

A-5

RECEIVED
MAR 27 2007

SUP-20802
05/10/07 PC

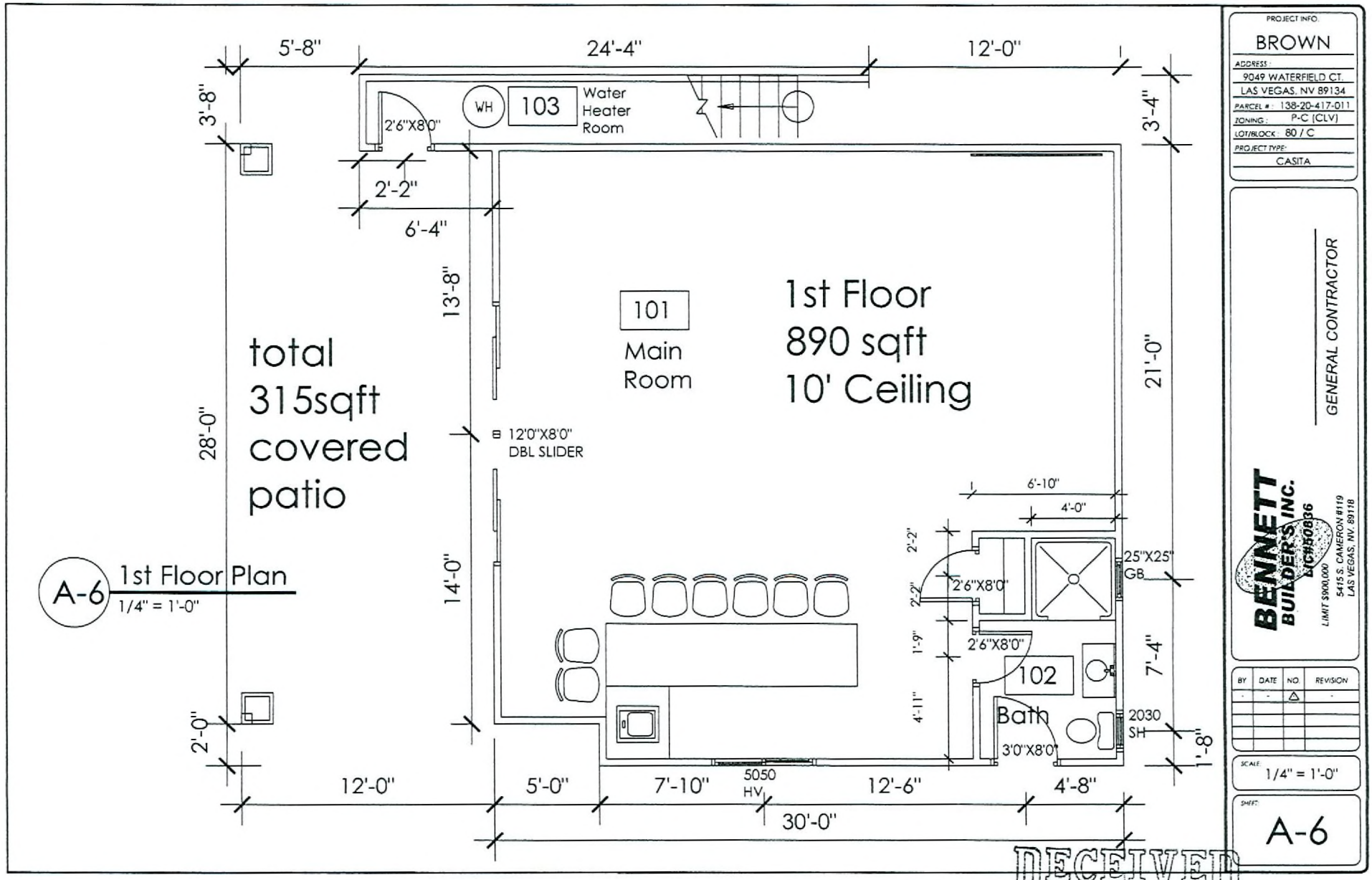

RECEIVED
MAR 27 2007

SUP-20802
05/10/07 PC

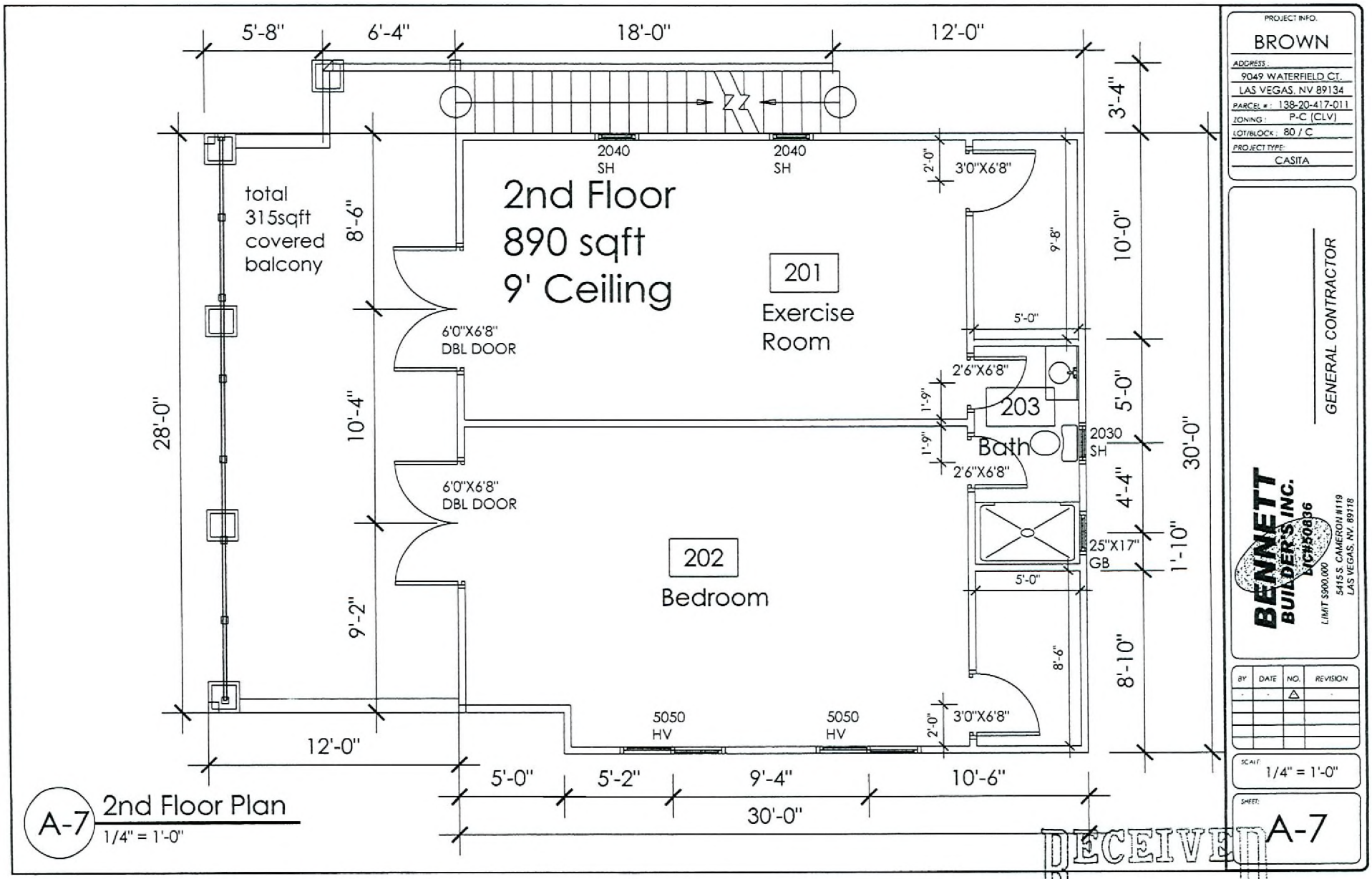

RECEIVED
MAR 27 2007

SUP-20802
05/10/07 PC

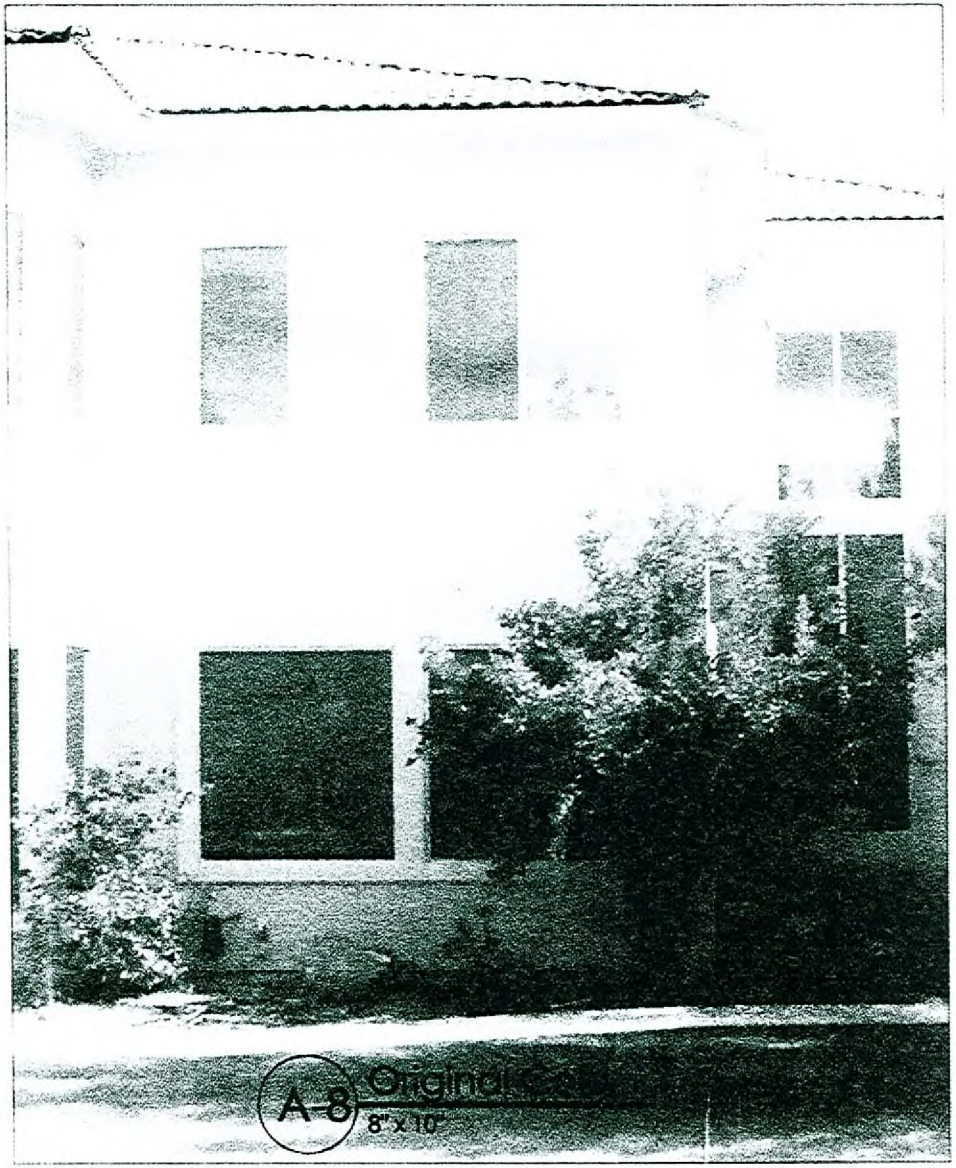

STUCCO WALLS

STUCCO POPOUTS

STUCCO TRIM

SPANISH ROOF TILE

A-8 Material Board

PROJECT NO.
BROWN
ADDRESS
9049 WATERFIELD CT
LAS VEGAS, NV 89134
PARCEL # 138 20 417 011
ZONING P.C. (CLV)
LOT/BLOCK 80 / C
PROJECT NO.
CASTA

GENERAL CONTRACTOR

BENNETT BUILDER'S, INC.
LIC#50836
LIMIT $900,000
5415 S. CAMERON #119
LAS VEGAS, NV 89118

BY	DATE	NO.	REVISION

NTS

A-8

RECEIVED
MAR 27 2007

SUP-20802 - APPLICANT/OWNER: MARK E. BROWN AND MICHELE M. BROWN
9049 WATERFIELD COURT
MAY 10, 2007 PLANNING COMMISSION

04/26/07

SUP-20802 - APPLICANT/OWNER: MARK E. BROWN AND MICHELE M. BROWN
9049 WATERFIELD COURT
MAY 10, 2007 PLANNING COMMISSION

04/26/07