



PLANNING & DEVELOPMENT DEPARTMENT

STATEMENT OF FINANCIAL INTEREST

RQR-17661

Case Number: RQR-17661 APN: 162 08 410 018

Name of Property Owner: NEVADA COMMERCIAL BANK

Name of Applicant: CLEAR CHANNEL OUTDOOR

To the best of your knowledge, does the Mayor or any member of the City Council or Planning Commission have any financial interest in this or any other property with the property owner, applicant, the property owner or applicant's general or limited partners, or an officer of their corporation or limited liability company?

Yes

No

If yes, please indicate the member of the City Council or Planning Commission who is involved and list the name(s) of the person or persons with whom the City Official holds an interest. Also list the Assessor's Parcel Number if the property in which the interest is held is different from the case parcel.

City Official: _____

Partner(s): _____

APN 162 08 410 018

Signature of Property Owner: Robin PANEK

Print Name: ROBIN PANEK

Subscribed and sworn before me

This 13 day of Oct, 2006
Norma Gratrix

Notary Public in and for said County and State

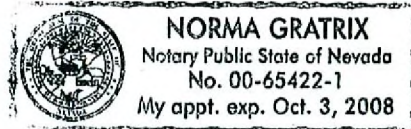



VALLEY VIEW DRIVE
3'-0\"/>

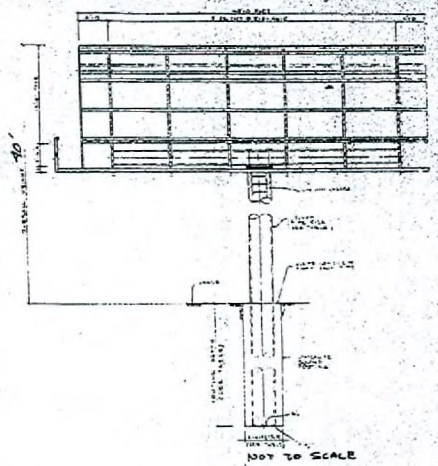
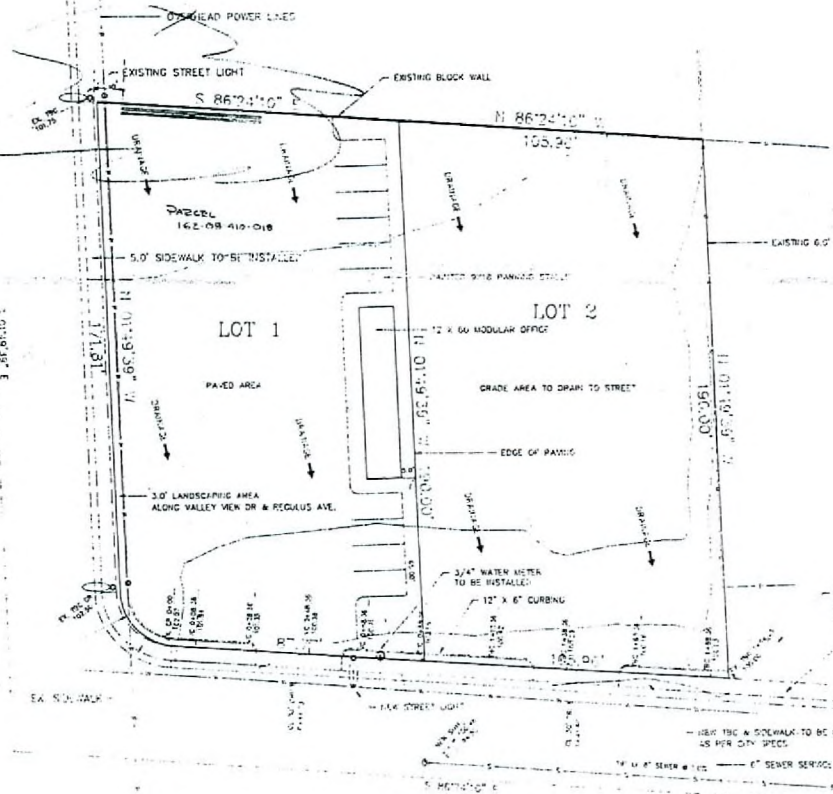

LOTS 1 & 2, BLOCK 11,
STARLIGHT PARK SUBDIVISION
LOT 1 19.973 SQ. FT.
LOT 2 20.042 SQ. FT.

- BENCHMARK
END EXISTING TBC ELEV = 100.00
- EXISTING CURB & GUTTER
WITH 5.0' SIDEWALK

REGULUS AVENUE

NOTICE:
1. NO 6\"/>



NO.	DATE	DESCRIPTION



TRUCKMASTERS
REGULUS AVE. & VALLEY VIEW DR.
SITE PLAN

RQR-17661
12/21/06 PC

DATE DEC 1993
SCALE 1" = 20'
BY DALE

SHEET
1 of 1 SHEETS

OCT 20 2006



RQR-17661 - APPLICANT: CLEAR CHANNEL OUTDOOR - OWNER: NEVADA COMMERCE BANK
3200 VALLEY VIEW BOULEVARD
APRIL 12, 2007 PLANNING COMMISSION

11/27/06



RQR-17661 - APPLICANT: CLEAR CHANNEL OUTDOOR - OWNER: NEVADA COMMERCE BANK
3200 VALLEY VIEW BOULEVARD
APRIL 12, 2007 PLANNING COMMISSION

11/27/06



RQR-17661 - APPLICANT: CLEAR CHANNEL OUTDOOR - OWNER: NEVADA COMMERCE BANK
3200 VALLEY VIEW BOULEVARD
APRIL 12, 2007 PLANNING COMMISSION

11/27/06