



PLANNING & DEVELOPMENT DEPARTMENT

STATEMENT OF FINANCIAL INTEREST

Case Number: EOT-21299 APN: 125-24-404-007

Name of Property Owner: Barbara L. Farmanali

Name of Applicant: Taney Engineering

To the best of your knowledge, does the Mayor or any member of the City Council or Planning Commission have any financial interest in this or any other property with the property owner, applicant, the property owner or applicant's general or limited partners, or an officer of their corporation or limited liability company?

Yes No

If yes, please indicate the member of the City Council or Planning Commission who is involved and list the name(s) of the person or persons with whom the City Official holds an interest. Also list the Assessor's Parcel Number if the property in which the interest is held is different from the case parcel.

City Official: _____

Partner(s): _____

APN: 125-24-404-007

Signature of Property Owner: *Barbara L. Farmanali*

Print Name: Barbara L. Farmanali

Subscribed and sworn before me

This 21 day of March, 2007
Marsha Louise Bean
Notary Public in and for said County and State





1A
Spanish Eclectic



1B
Northern Tuscan

1C
Southern Italian

RECEIVED
APR 09 2007

National Homes Corp. Conceptual Front Elevations Plan 1
Centennial / Leon
Las Vegas, Nevada

EOT-21299

06-06-07 CC

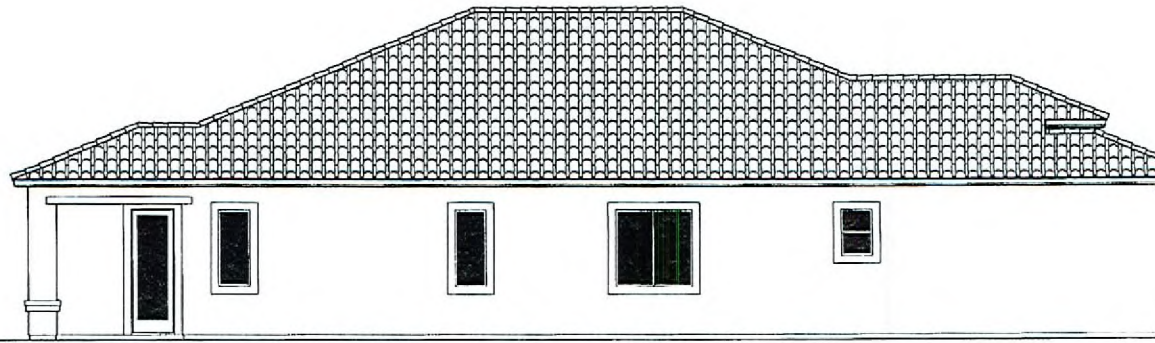
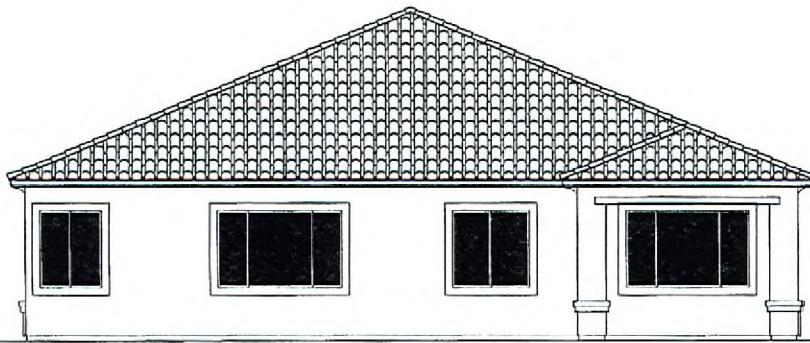
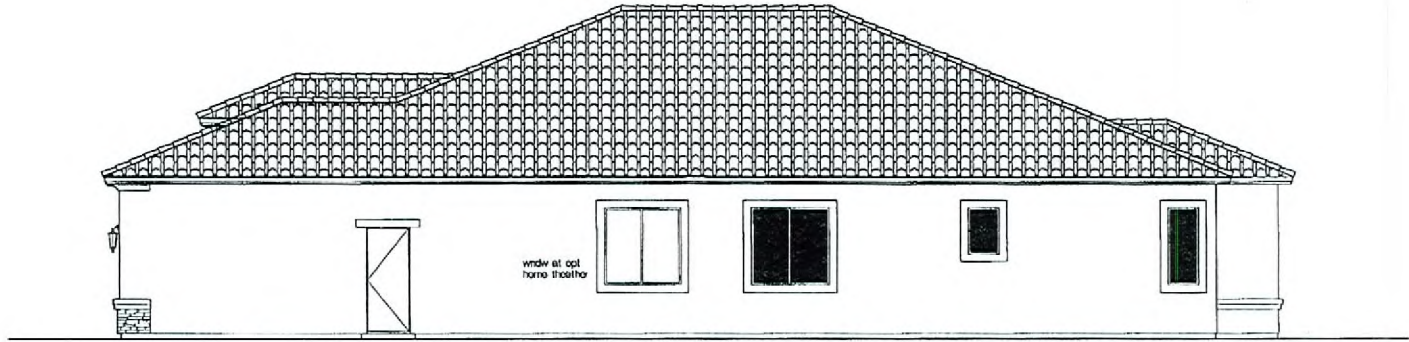

RECEIVED
APR 09 2007

National Homes Corp. Centennial / Leon

Conceptual Wraps Plan 1

Las Vegas, Nevada EOT-21299

06-06-07 CC

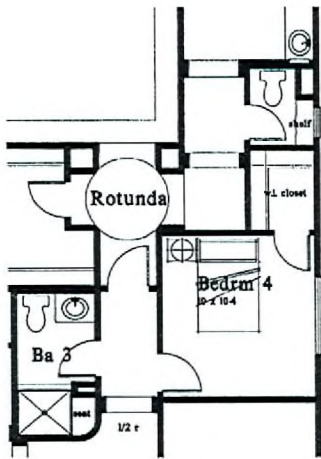

Bedroom 4 / Bath 3 Option

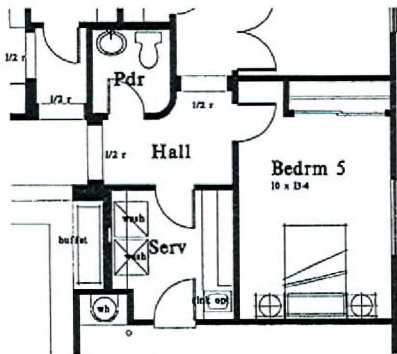

Bedroom 5 Option
+164 sqft

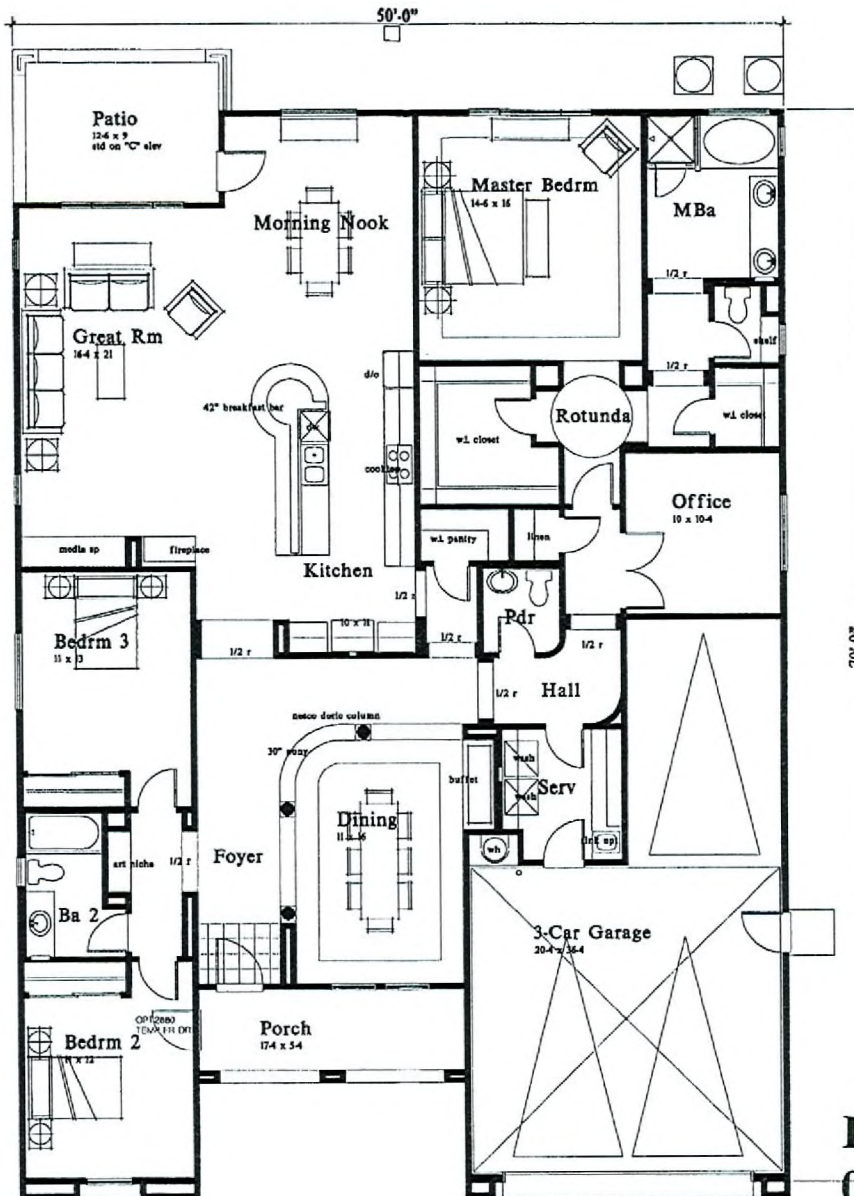

First Floor Plan I
First Floor: 2,611sqft Total: 2,611 sqft

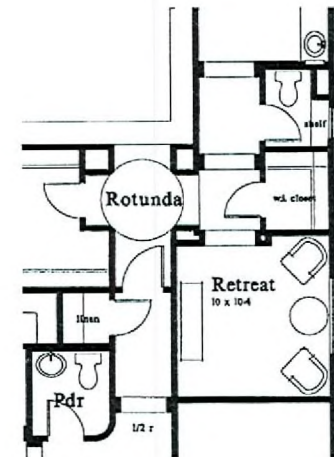

Retreat Option

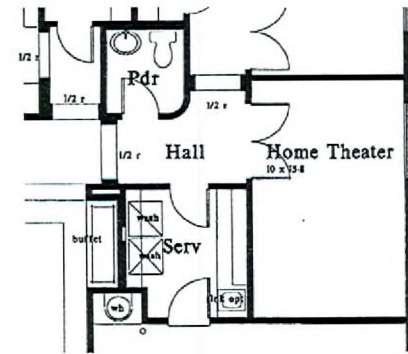

Home Theater Option
+164 sqft

EOT-21299
06-06-07 CC

National Homes Corp. Conceptual Floor Plan I - 2,611 sqft - 2,779 sqft
Centennial / Leon Las Vegas, Nevada

RECEIVED
APR 09 2007

KTGY GROUP
ARCHITECTURE
1779 S. MITCHELL
DRIVE, CALIFORNIA
94401-8103
© 1999