

MAIN FLOOR
SCALE: 1/8" = 1'-0"

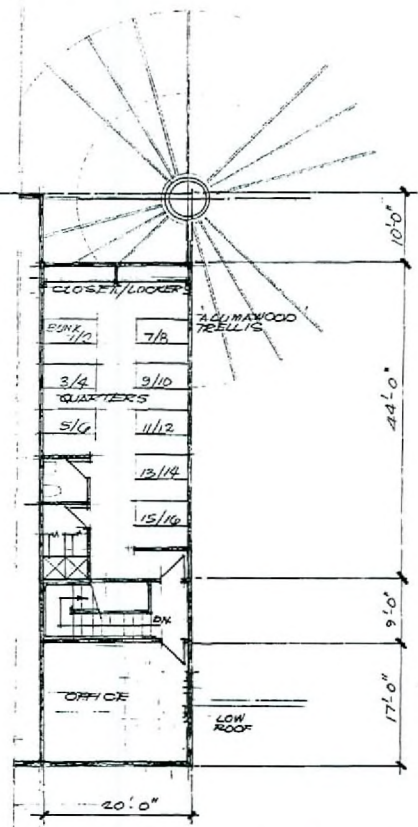

SECOND FLOOR
SCALE: 1/8" = 1'-0"



PROJECT	LAS VEGAS RESCUE MISSION BONANZA CAMPUS LAS VEGAS, NEVADA		Sheet A1 SHEET ___ OF ___
CLIENT/OWNER	DINING HALL FACILITY FLOOR PLANS		
DATE	NO.	BY	REVISION

As indicated on approved plans, these drawings are not legal and shall not be used for construction, and any other use without the express written consent of the architect. The architect shall not be responsible for any errors or omissions on these drawings. The architect shall not be responsible for any errors or omissions on these drawings. The architect shall not be responsible for any errors or omissions on these drawings.

Member - American Institute of Architects, AIA

DeLUNA, Inc.

2672 South Jones Boulevard, Suite 100, Las Vegas, NV 89104 (951) 233-4210 Fax (951) 233-7111

SDR-19679
04-18-07 CC

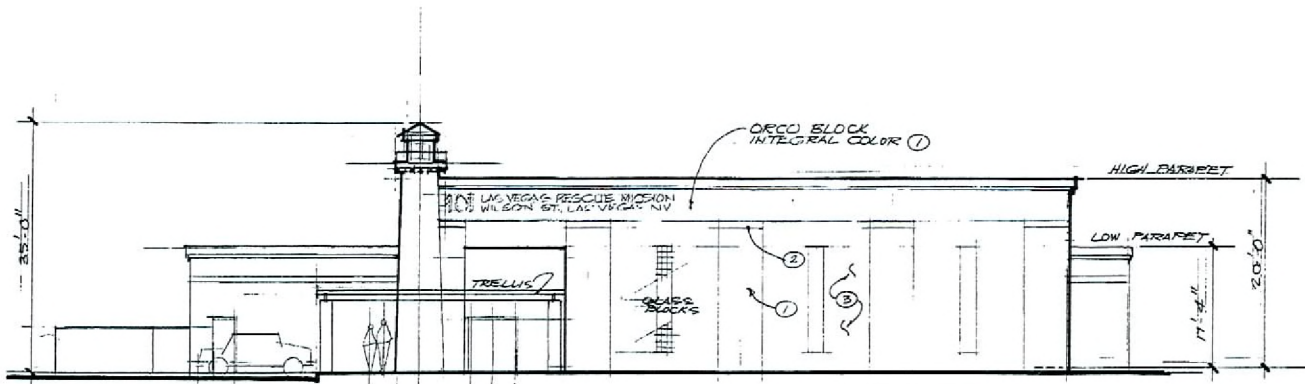

WILSON STREET ELEVATION

SCALE: 1/8" = 1'-0"

COLOR SELECTIONS

COLOR 1 VALLEY RED
 COLOR 2 WHEAT
 COLOR 3 BUFT

NOTE:
 ALL BLOCK FINISH TO BE SPLIT FACE ONE SIDE

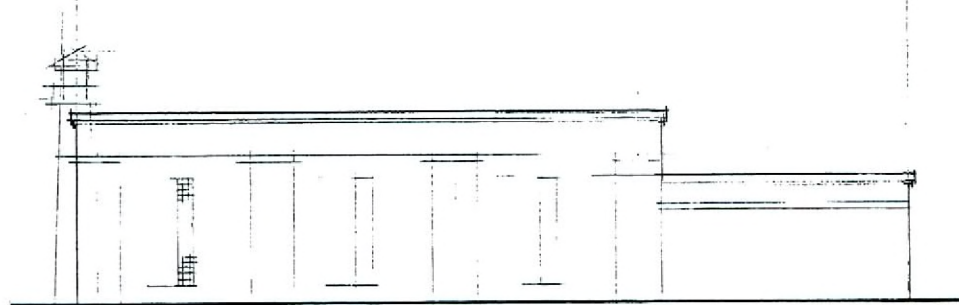

F STREET ELEVATION

SCALE: 1/8" = 1'-0"

	PROJECT LAS VEGAS RESCUE MISSION BONANZA CAMPUS LAS VEGAS, NEVADA	Sheet A2 SHEET _____ OF _____								
	SHEET CONTENTS DINING HALL FACILITY EXTERIOR ELEVATIONS	<table border="1"> <thead> <tr> <th>REV.</th> <th>DATE</th> <th>DESCRIPTION</th> </tr> </thead> <tbody> <tr> <td> </td> <td> </td> <td> </td> </tr> <tr> <td> </td> <td> </td> <td> </td> </tr> </tbody> </table>	REV.	DATE	DESCRIPTION					
REV.	DATE	DESCRIPTION								
<small> ALL DIMENSIONS UNLESS OTHERWISE SPECIFIED ARE IN FEET AND INCHES. DIMENSIONS SHALL BE TO FACE UNLESS OTHERWISE SPECIFIED. THE CONTRACTOR SHALL BE RESPONSIBLE FOR OBTAINING ALL NECESSARY PERMITS AND APPROVALS FROM THE APPROPRIATE AGENCIES. THE CONTRACTOR SHALL BE RESPONSIBLE FOR OBTAINING ALL NECESSARY PERMITS AND APPROVALS FROM THE APPROPRIATE AGENCIES. THE CONTRACTOR SHALL BE RESPONSIBLE FOR OBTAINING ALL NECESSARY PERMITS AND APPROVALS FROM THE APPROPRIATE AGENCIES. </small>	<small> NATIONAL ASSOCIATION OF ARCHITECTS, INC. 2470 East Tropic Boulevard, Suite 101, Las Vegas, NEVADA 89119 (702) 251-4121 fax (702) 251-7347 </small>	<small> "Innovative and committed to excellence" DeLUNA, Inc. 2470 East Tropic Boulevard, Suite 101, Las Vegas, NEVADA 89119 (702) 251-4121 fax (702) 251-7347 </small>								

SDR-19679
 04-18-07 CC