



**PLANNING & DEVELOPMENT DEPARTMENT**

**STATEMENT OF FINANCIAL INTEREST**

Case Number: VAC-19526 APN: 162-03-717-006, 007

Name of Property Owner: Roman Catholic Bishop of Las Vegas

Name of Applicant: Roman Catholic Bishop of Las Vegas

Name of Representative: Integrity Engineering

To the best of your knowledge, does the Mayor or any member of the City Council or Planning Commission have any financial interest in this or any other property with the property owner, applicant, the property owner or applicant's general or limited partners, or an officer of their corporation or limited liability company?

Yes

No

If yes, please indicate the member of the City Council or Planning Commission who is involved and list the name(s) of the person or persons with whom the City Official holds an interest. Also list the Assessor's Parcel Number if the property in which the interest is held is different from the case parcel.

City Official: \_\_\_\_\_

Partner(s): \_\_\_\_\_

APN: \_\_\_\_\_

Signature of Property Owner: *Joseph A. Pene*

Print Name: JOSEPH A. PENE

Subscribed and sworn before me

This 30<sup>th</sup> day of January, 2007

*Mary L. Aldrich*

Notary Public in and for said County and State

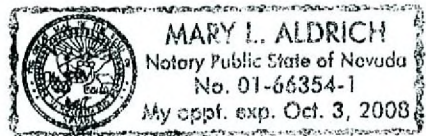

VAC-19526  
03/22/07 PC

RECEIVED  
JAN 31 2007

SEE SHEET 5 FOR CONTINUATION

SEE SHEET 6 FOR CONTINUATION

ALTA / A.C.S.M. LAND TITLE SURVEY  
FOR  
BISHOP GORMAN HIGH SCHOOL

THIS SURVEY WAS MADE IN ACCORDANCE WITH THE SURVEYING ACT OF 1920, AS AMENDED, AND THE RULES AND REGULATIONS OF THE BOARD OF SURVEYING AND MAPPING OF THE STATE OF NEW YORK.

**GDS GUY DORT SURVEYING**  
100 N. 10th St. Logansport, NY 13024  
Tel: 607.526.4800 Fax: 607.526.4801

3233 W. Parkville Lane  
Suite # 102  
San Diego, CA 92118  
Tel: 619.451.1111  
Fax: 619.451.1112  
www.guydort.com

DATE OF SURVEY: 03/22/07  
DATE OF PLOTTING: 03/22/07

**SEE SHEET 3 OF 6**

- BOUNDARY LINE
- STREET CENTERLINE
- QUARTER SECTION LINE
- ADJOINING RIGHT-OF-WAY / LOT LINE
- PROPERTY LINE
- POSSIBLE ENCUMBRANCE AS SHOWN AND DESCRIBED
- ON SURVEY POINT, NOT FOUND
- CAPRI NUMBER (SEE TABLE)
- LINE NUMBER (SEE TABLE)
- BEARING AND DISTANCE
- AREA
- PERIMETER
- AREA
- PERIMETER

LINE	BEARING	DISTANCE	AREA	PERIMETER
L1	N00°00'00"E	25.00	0.0000	25.00
L2	N00°00'00"E	100.00	0.0000	100.00
L3	S00°00'00"E	25.00	0.0000	25.00
L4	S00°00'00"E	100.00	0.0000	100.00
L5	N00°00'00"E	25.00	0.0000	25.00
L6	N00°00'00"E	100.00	0.0000	100.00
L7	S00°00'00"E	25.00	0.0000	25.00
L8	S00°00'00"E	100.00	0.0000	100.00
L9	N00°00'00"E	25.00	0.0000	25.00
L10	N00°00'00"E	100.00	0.0000	100.00
L11	S00°00'00"E	25.00	0.0000	25.00
L12	S00°00'00"E	100.00	0.0000	100.00
L13	N00°00'00"E	25.00	0.0000	25.00
L14	N00°00'00"E	100.00	0.0000	100.00
L15	S00°00'00"E	25.00	0.0000	25.00
L16	S00°00'00"E	100.00	0.0000	100.00
L17	N00°00'00"E	25.00	0.0000	25.00
L18	N00°00'00"E	100.00	0.0000	100.00
L19	S00°00'00"E	25.00	0.0000	25.00
L20	S00°00'00"E	100.00	0.0000	100.00
L21	N00°00'00"E	25.00	0.0000	25.00
L22	N00°00'00"E	100.00	0.0000	100.00
L23	S00°00'00"E	25.00	0.0000	25.00
L24	S00°00'00"E	100.00	0.0000	100.00
L25	N00°00'00"E	25.00	0.0000	25.00
L26	N00°00'00"E	100.00	0.0000	100.00
L27	S00°00'00"E	25.00	0.0000	25.00
L28	S00°00'00"E	100.00	0.0000	100.00
L29	N00°00'00"E	25.00	0.0000	25.00
L30	N00°00'00"E	100.00	0.0000	100.00
L31	S00°00'00"E	25.00	0.0000	25.00
L32	S00°00'00"E	100.00	0.0000	100.00
L33	N00°00'00"E	25.00	0.0000	25.00
L34	N00°00'00"E	100.00	0.0000	100.00
L35	S00°00'00"E	25.00	0.0000	25.00
L36	S00°00'00"E	100.00	0.0000	100.00
L37	N00°00'00"E	25.00	0.0000	25.00
L38	N00°00'00"E	100.00	0.0000	100.00
L39	S00°00'00"E	25.00	0.0000	25.00
L40	S00°00'00"E	100.00	0.0000	100.00
L41	N00°00'00"E	25.00	0.0000	25.00
L42	N00°00'00"E	100.00	0.0000	100.00
L43	S00°00'00"E	25.00	0.0000	25.00
L44	S00°00'00"E	100.00	0.0000	100.00
L45	N00°00'00"E	25.00	0.0000	25.00
L46	N00°00'00"E	100.00	0.0000	100.00
L47	S00°00'00"E	25.00	0.0000	25.00
L48	S00°00'00"E	100.00	0.0000	100.00
L49	N00°00'00"E	25.00	0.0000	25.00
L50	N00°00'00"E	100.00	0.0000	100.00
L51	S00°00'00"E	25.00	0.0000	25.00
L52	S00°00'00"E	100.00	0.0000	100.00
L53	N00°00'00"E	25.00	0.0000	25.00
L54	N00°00'00"E	100.00	0.0000	100.00
L55	S00°00'00"E	25.00	0.0000	25.00
L56	S00°00'00"E	100.00	0.0000	100.00
L57	N00°00'00"E	25.00	0.0000	25.00
L58	N00°00'00"E	100.00	0.0000	100.00
L59	S00°00'00"E	25.00	0.0000	25.00
L60	S00°00'00"E	100.00	0.0000	100.00
L61	N00°00'00"E	25.00	0.0000	25.00
L62	N00°00'00"E	100.00	0.0000	100.00
L63	S00°00'00"E	25.00	0.0000	25.00
L64	S00°00'00"E	100.00	0.0000	100.00
L65	N00°00'00"E	25.00	0.0000	25.00
L66	N00°00'00"E	100.00	0.0000	100.00
L67	S00°00'00"E	25.00	0.0000	25.00
L68	S00°00'00"E	100.00	0.0000	100.00
L69	N00°00'00"E	25.00	0.0000	25.00
L70	N00°00'00"E	100.00	0.0000	100.00
L71	S00°00'00"E	25.00	0.0000	25.00
L72	S00°00'00"E	100.00	0.0000	100.00
L73	N00°00'00"E	25.00	0.0000	25.00
L74	N00°00'00"E	100.00	0.0000	100.00
L75	S00°00'00"E	25.00	0.0000	25.00
L76	S00°00'00"E	100.00	0.0000	100.00
L77	N00°00'00"E	25.00	0.0000	25.00
L78	N00°00'00"E	100.00	0.0000	100.00
L79	S00°00'00"E	25.00	0.0000	25.00
L80	S00°00'00"E	100.00	0.0000	100.00
L81	N00°00'00"E	25.00	0.0000	25.00
L82	N00°00'00"E	100.00	0.0000	100.00
L83	S00°00'00"E	25.00	0.0000	25.00
L84	S00°00'00"E	100.00	0.0000	100.00
L85	N00°00'00"E	25.00	0.0000	25.00
L86	N00°00'00"E	100.00	0.0000	100.00
L87	S00°00'00"E	25.00	0.0000	25.00
L88	S00°00'00"E	100.00	0.0000	100.00
L89	N00°00'00"E	25.00	0.0000	25.00
L90	N00°00'00"E	100.00	0.0000	100.00
L91	S00°00'00"E	25.00	0.0000	25.00
L92	S00°00'00"E	100.00	0.0000	100.00
L93	N00°00'00"E	25.00	0.0000	25.00
L94	N00°00'00"E	100.00	0.0000	100.00
L95	S00°00'00"E	25.00	0.0000	25.00
L96	S00°00'00"E	100.00	0.0000	100.00
L97	N00°00'00"E	25.00	0.0000	25.00
L98	N00°00'00"E	100.00	0.0000	100.00
L99	S00°00'00"E	25.00	0.0000	25.00
L100	S00°00'00"E	100.00	0.0000	100.00



SEE SHEET 4 FOR CONTINUATION

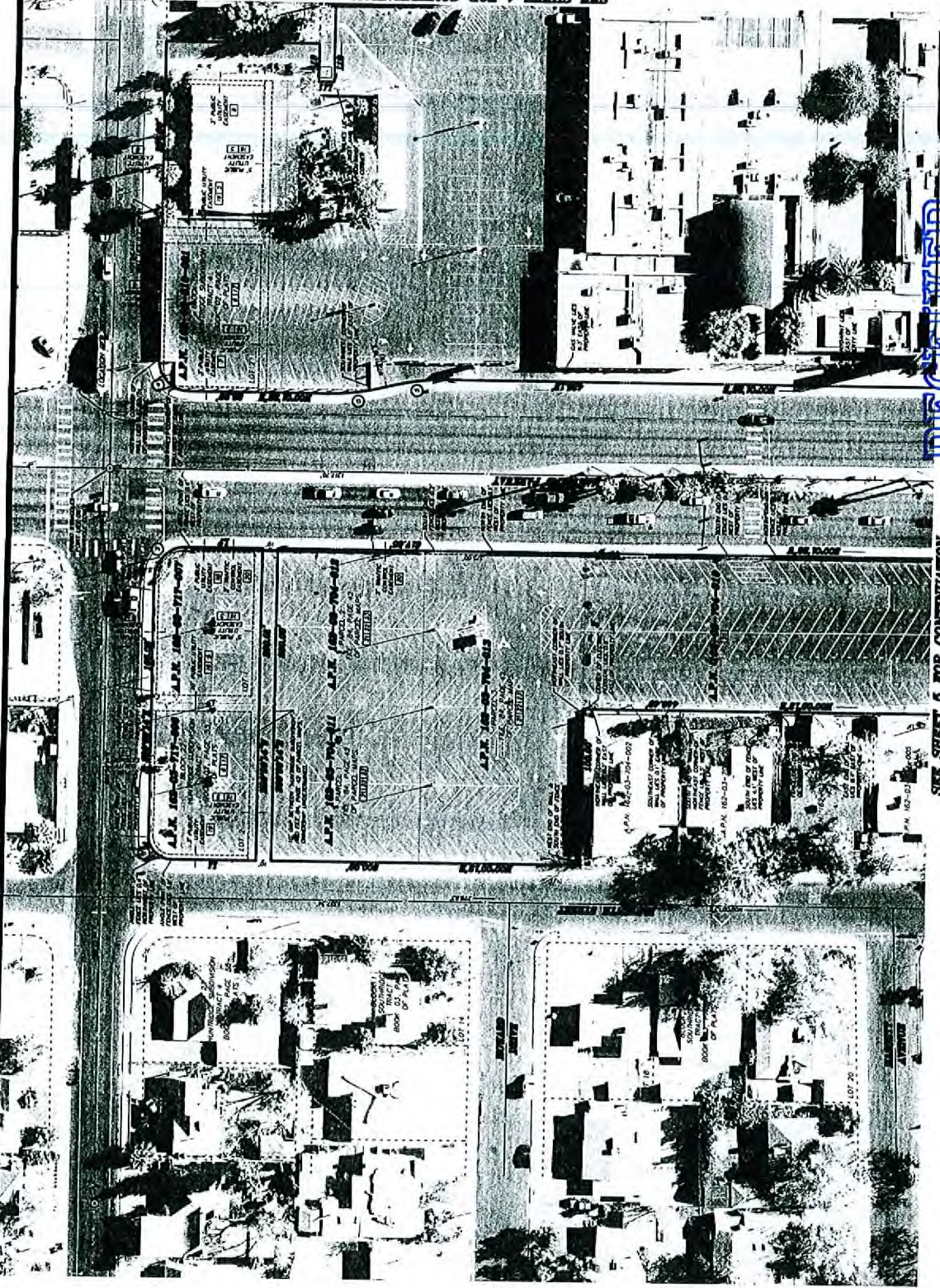



VAC-19526 - APPLICANT/OWNER: THE ROMAN CATHOLIC BISHOP OF LAS VEGAS  
MARCH 22, 2007 PLANNING COMMISSION

02/20/07



VAC-19526 - APPLICANT/OWNER: THE ROMAN CATHOLIC BISHOP OF LAS VEGAS  
MARCH 22, 2007 PLANNING COMMISSION

02/20/07