



PLANNING & DEVELOPMENT DEPARTMENT

STATEMENT OF FINANCIAL INTEREST

Case Number: SUP-18630 APN: 125-09-401-031

Name of Property Owner: Grand Teton Lodge Land, LLC

Name of Applicant: Grand Teton Lodge Land, LLC - Stuart Apollo

Name of Representative: Pacific Design Concepts, LLC

To the best of your knowledge, does the Mayor or any member of the City Council or Planning Commission have any financial interest in this or any other property with the property owner, applicant, the property owner or applicant's general or limited partners, or an officer of their corporation or limited liability company?

Yes

No

If yes, please indicate the member of the City Council or Planning Commission who is involved and list the name(s) of the person or persons with whom the City Official holds an interest. Also list the Assessor's Parcel Number if the property in which the interest is held is different from the case parcel.

City Official: _____

Partner(s): _____

APN: _____

Signature of Property Owner: 

Print Name: STUART APOLLO

Subscribed and sworn before me

This 6th day of DEC, 2006

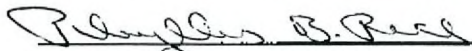
Notary Public in and for said County and State

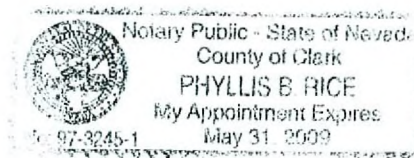

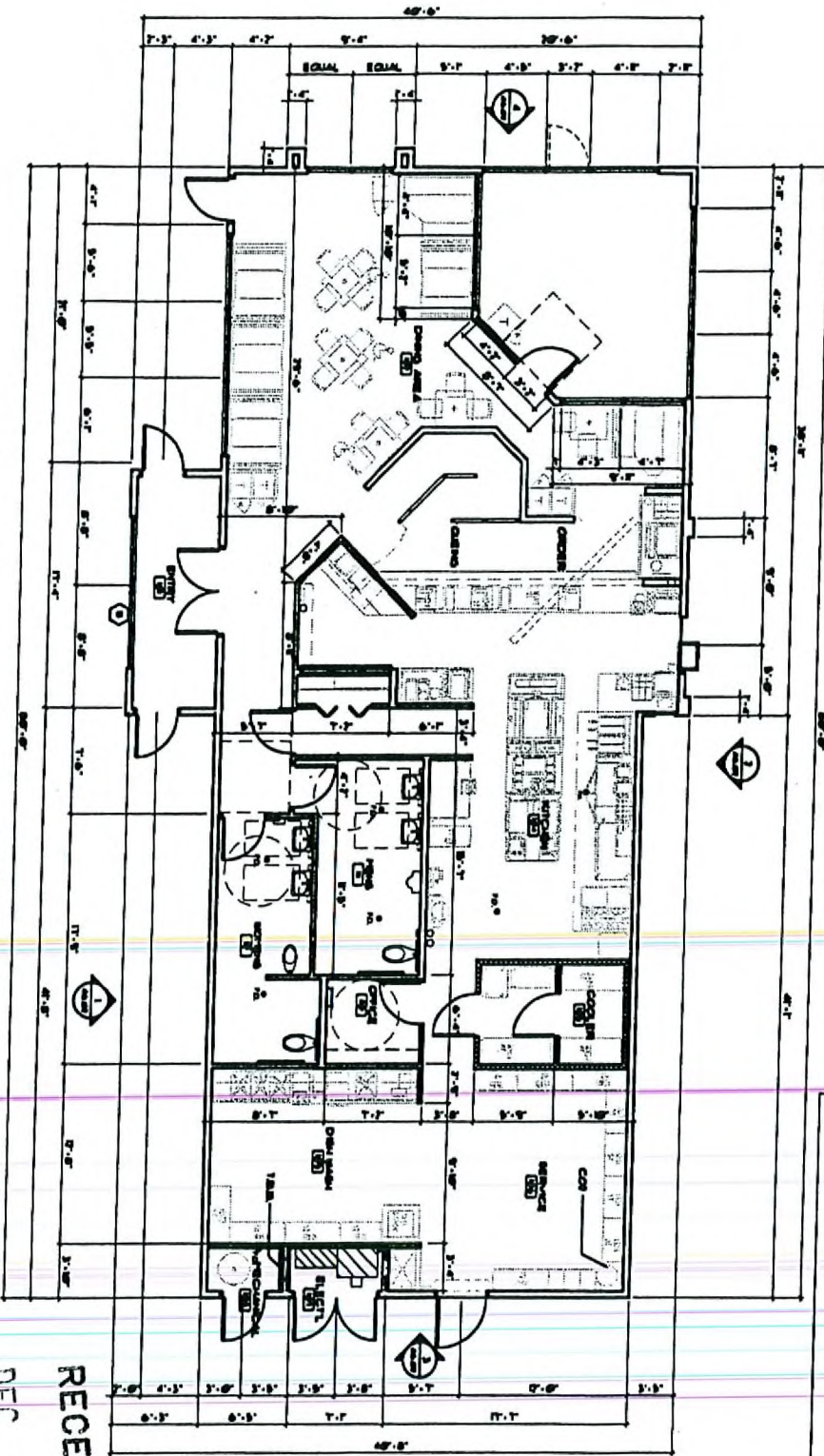

1 FLOOR PLAN
SCALE: 1/8" = 1'-0"



SUP-18347

SDR-18349 SUP-18630

02/08/07 PC

RECEIVED
DEC 7 2007

GENERAL NOTES

1. ALL DIMENSIONS ARE TO FACE OF STUDS AND CENTER LINE OF DOORS AND COLUMNS, UNLESS NOTED OTHERWISE.
2. FOR DOOR SWEEP TRIMS AND SCHEDULES SEE SHEETS A101R.
3. FOR ROOF FLASHING SCHEDULES SEE SHEET A102.
4. SEE DETAILS A103 FOR WINDOW WALL, PARTING DETAILS.
5. SEE FINISH SCHEDULES FOR FINISHES AND MATERIALS AT ALL LOCATIONS.
6. PROVIDE SOUND BATT INSULATION AT ALL WALL HEIGHT WALLS.
7. PROVIDE SPOCKING AS REQUIRED FOR CUSTOMER GRADE BASES, ETC.
8. SEE SCHEDULES FOR ALL NON-STRUCTURAL EQUIPMENT AND MATERIALS IDENTIFICATION.

As instruments of service these drawings and specifications are the property of the architect and may not be reproduced or used for any purpose without the architect's written consent. Copies of the drawings and specifications retained by the client may be utilized only for their use and for occupying the project for which they were prepared and not for construction or any other project. Any use or reproduction of the drawing in whole or part by any means whatsoever is strictly prohibited. These documents are not final and ready for use, and therefore not valid, unless they are sealed, signed, and dated. NOT A FINAL PROJECT DESIGN CONCEPTS, LLC © 2006

NO.	REVISION
1	ISSUED FOR PERMITS
2	ISSUED FOR CONSTRUCTION
3	ISSUED FOR RECORD
4	ISSUED FOR RECORD
5	ISSUED FOR RECORD
6	ISSUED FOR RECORD
7	ISSUED FOR RECORD
8	ISSUED FOR RECORD
9	ISSUED FOR RECORD
10	ISSUED FOR RECORD

Project Title:
FAST FOOD FLOOR PLAN
LAND USE SUBMITTAL

PRELIMINARY
NOT FOR CONSTRUCTION

Project Title:
C-STORE AT GRAND TETON
ADDRESS:
LAS VEGAS, NEVADA

pacific design concepts, llc
3005 w. horizon ridge parkway, suite 200
henderson, nevada 89052
(702) 454-5842 fax (702) 454-7842