

STEVART AVE

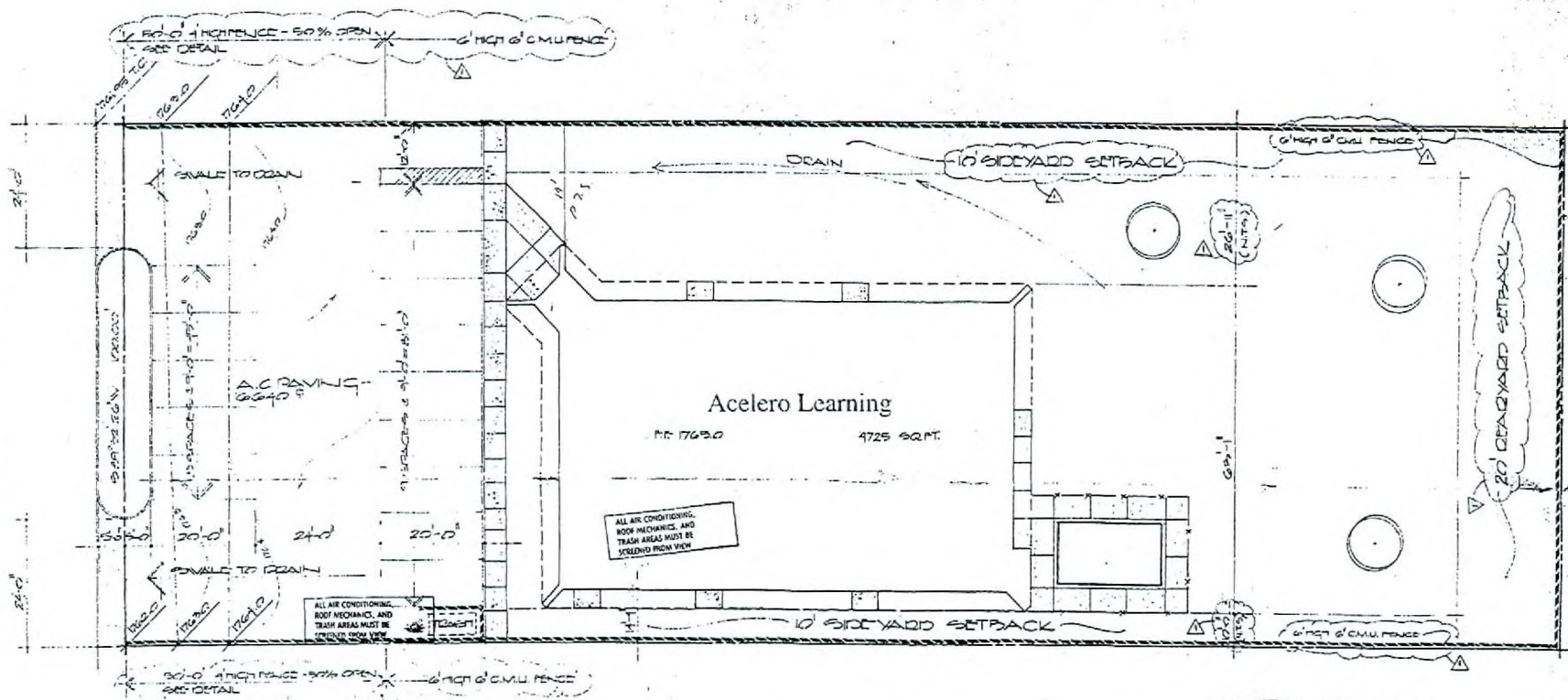

Acelero Learning

RF 17630 4725 SQ. FT.

ALL AIR CONDITIONING, ROOF MECHANICAL, AND TRASH AREAS MUST BE SCREENED FROM VIEW

ALL AIR CONDITIONING, ROOF MECHANICAL, AND TRASH AREAS MUST BE SCREENED FROM VIEW

TABULATION

BUILDING AREA	4725 sq
PARKING AREA	6640 sq
PLAY AREA	19,473 sq
POOL AREA	660 sq
MISC. AREA	1760 sq
TOTAL AREA	27,738 sq

SITE PLAN

1. Address the parking and provide landscaping as required by the Department of Community Planning and Development.
2. Construct a six ft. (6') block wall on the west, north, and east sides of the property as required by the Department of Community Planning and Development.
3. Conformance to the site plan as amended, to reflect the above conditions.
4. Securing all necessary permits and licenses, and satisfaction of all code requirements and design standards of all City Department.



PLAN APPROVED
1/5/07
CITY OF ST. LOUIS

RECEIVED
JAN 05 2007



Acelero Learning

HARRY E. CAMPBELL, AIA
CITY PLANNING COMMISSIONER

SUP-19068
02/22/07 PC

RM #1

- ① EXIT SIDE DOOR
- ② MEET IN PARKING LOT
- ③ HEAD COUNT
- ④ PROCEED TO SHELTER

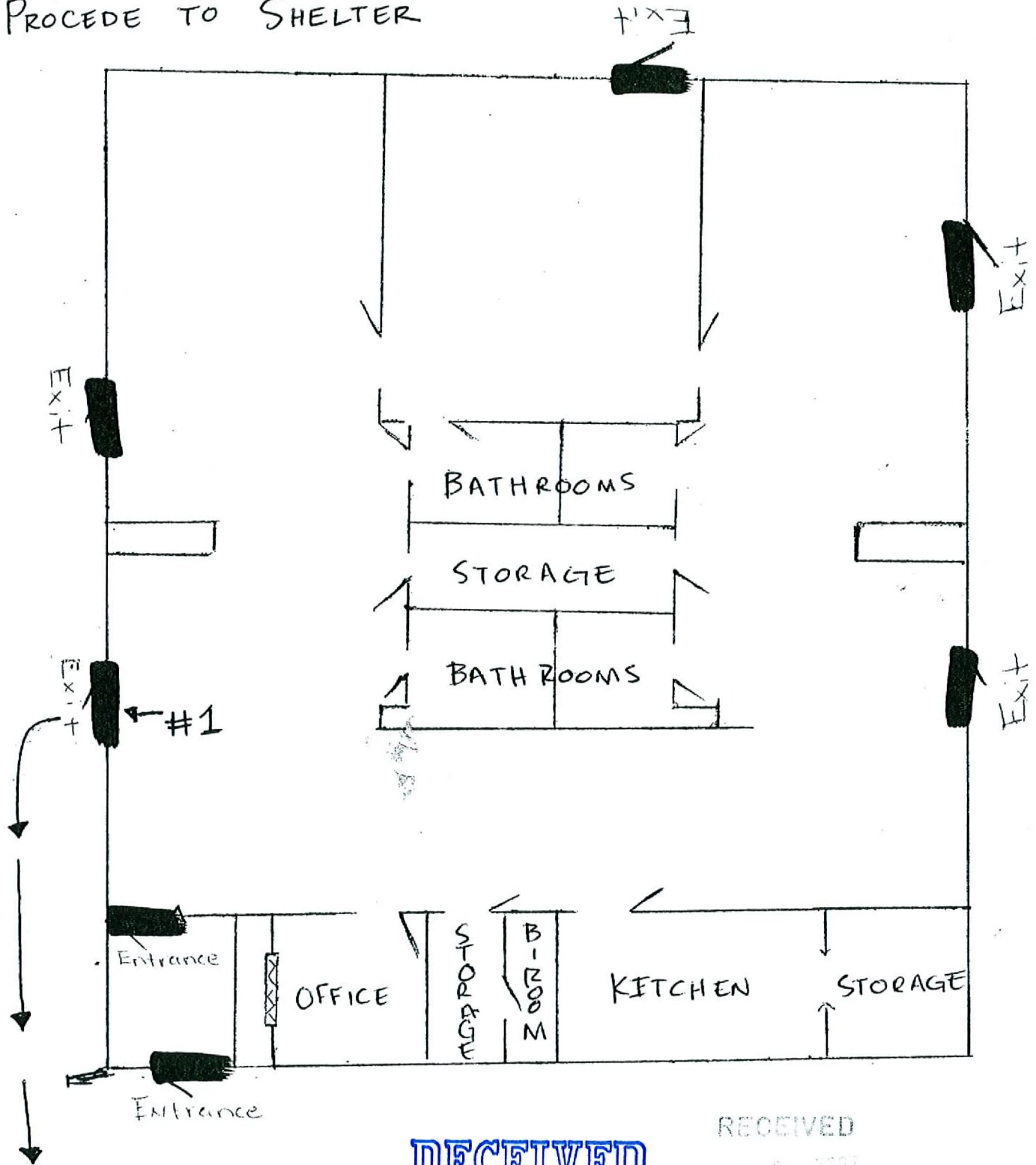

RECEIVED
JAN 05 2007

RECEIVED
JAN 05 2007

SUP-19068
02/22/07 PC



SUP-19068 - APPLICANT: ACELERO LEARNING - OWNER: LUZ MARIE SANCHEZ
4301 STEWART AVENUE
FEBRUARY 22, 2007 PLANNING COMMISSION

01/22/07



SUP-19068 - APPLICANT: ACELERO LEARNING - OWNER: LUZ MARIE SANCHEZ
4301 STEWART AVENUE
FEBRUARY 22, 2007 PLANNING COMMISSION

01/22/07



SUP-19068 - APPLICANT: ACELERO LEARNING - OWNER: LUZ MARIE SANCHEZ
4301 STEWART AVENUE
FEBRUARY 22, 2007 PLANNING COMMISSION

01/22/07