

**SUBJECT
PROPERTY**

CASE: ZON-18196

RADIUS: 1000 FT

ZONING OF SUBJECT PROPERTY:
 R-E (RESIDENCE ESTATES) UNDER RESOLUTION OF INTENT TO R-PD4
 (RESIDENTIAL PLANNED DEVELOPMENT - 4 UNITS PER ACRE)

PROPOSED ZONING OF SUBJECT PROPERTY:
 R-PD4 (RESIDENTIAL PLANNED DEVELOPMENT - 4 UNITS PER ACRE)



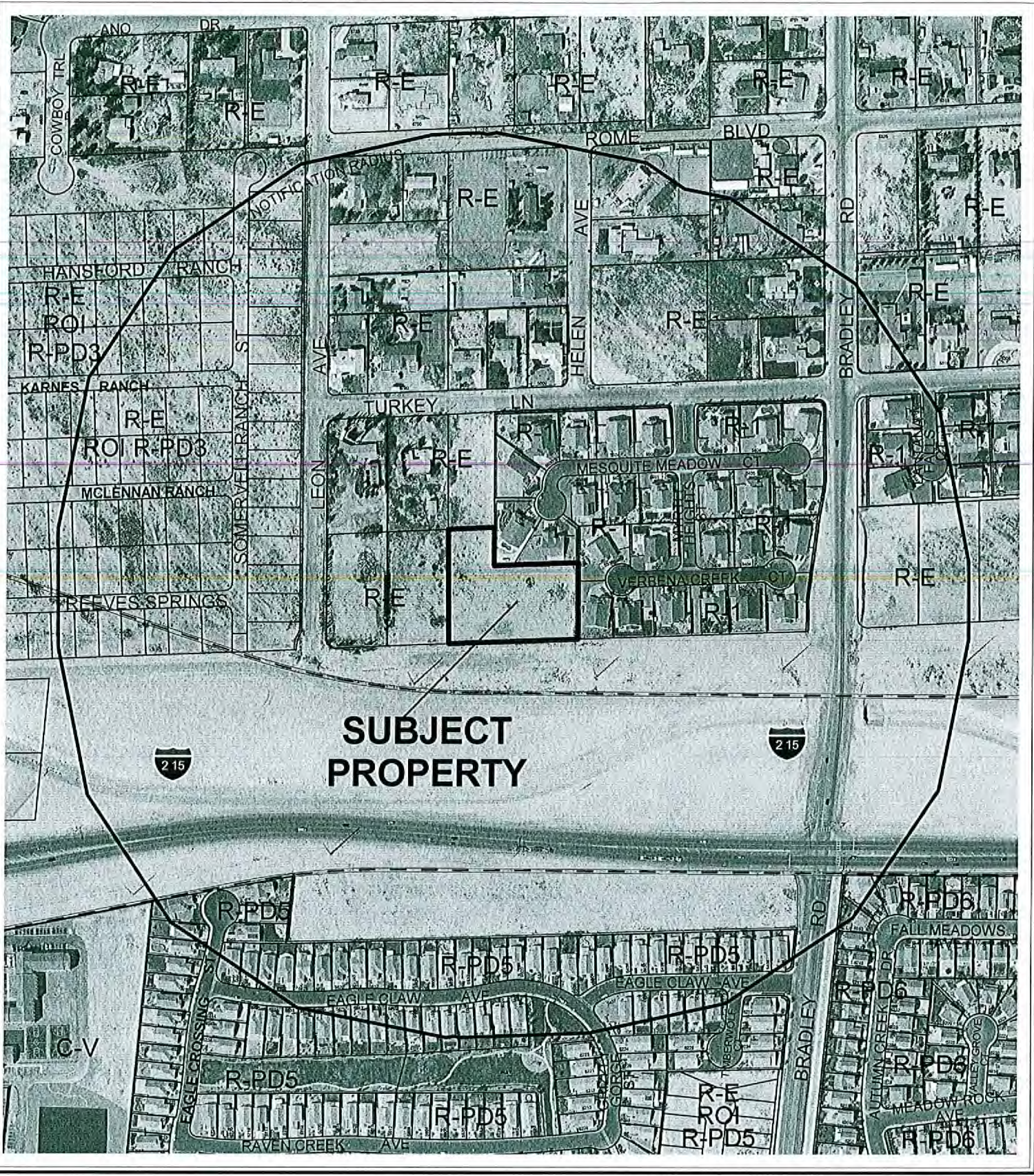

**SUBJECT
PROPERTY**

CASE: ZON-18196

RADIUS: 1000 FT

ZONING OF SUBJECT PROPERTY:
 R-E (RESIDENCE ESTATES) UNDER RESOLUTION OF INTENT TO R-PD4
 (RESIDENTIAL PLANNED DEVELOPMENT - 4 UNITS PER ACRE)

PROPOSED ZONING OF SUBJECT PROPERTY:
 R-PD4 (RESIDENTIAL PLANNED DEVELOPMENT - 4 UNITS PER ACRE)

