



PLANNING & DEVELOPMENT DEPARTMENT

STATEMENT OF FINANCIAL INTEREST

Case Number: **SUP-18695** APN: 13934201020

Name of Property Owner: Lewis Center Parking LLC

Name of Applicant: Brigitte Welles

To the best of your knowledge, does the Mayor or any member of the City Council or Planning Commission have any financial interest in this or any other property with the property owner, applicant, the property owner or applicant's general or limited partners, or an officer of their corporation or limited liability company?

 Yes No

If yes, please indicate the member of the City Council or Planning Commission who is involved and list the name(s) of the person or persons with whom the City Official holds an interest. Also list the Assessor's Parcel Number if the property in which the interest is held is different from the case parcel.

City Official: _____

Partner(s): _____

APN: _____

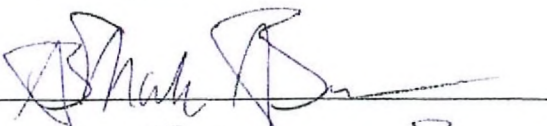
Signature of Property Owner: 

Print Name: B. Mathew Brown

Subscribed and sworn before me

This 31st day of July, 2006

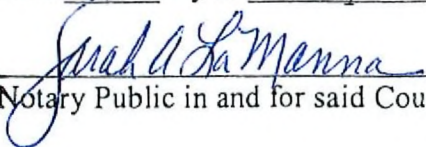
Notary Public in and for said County and State



LEMNIS STREET

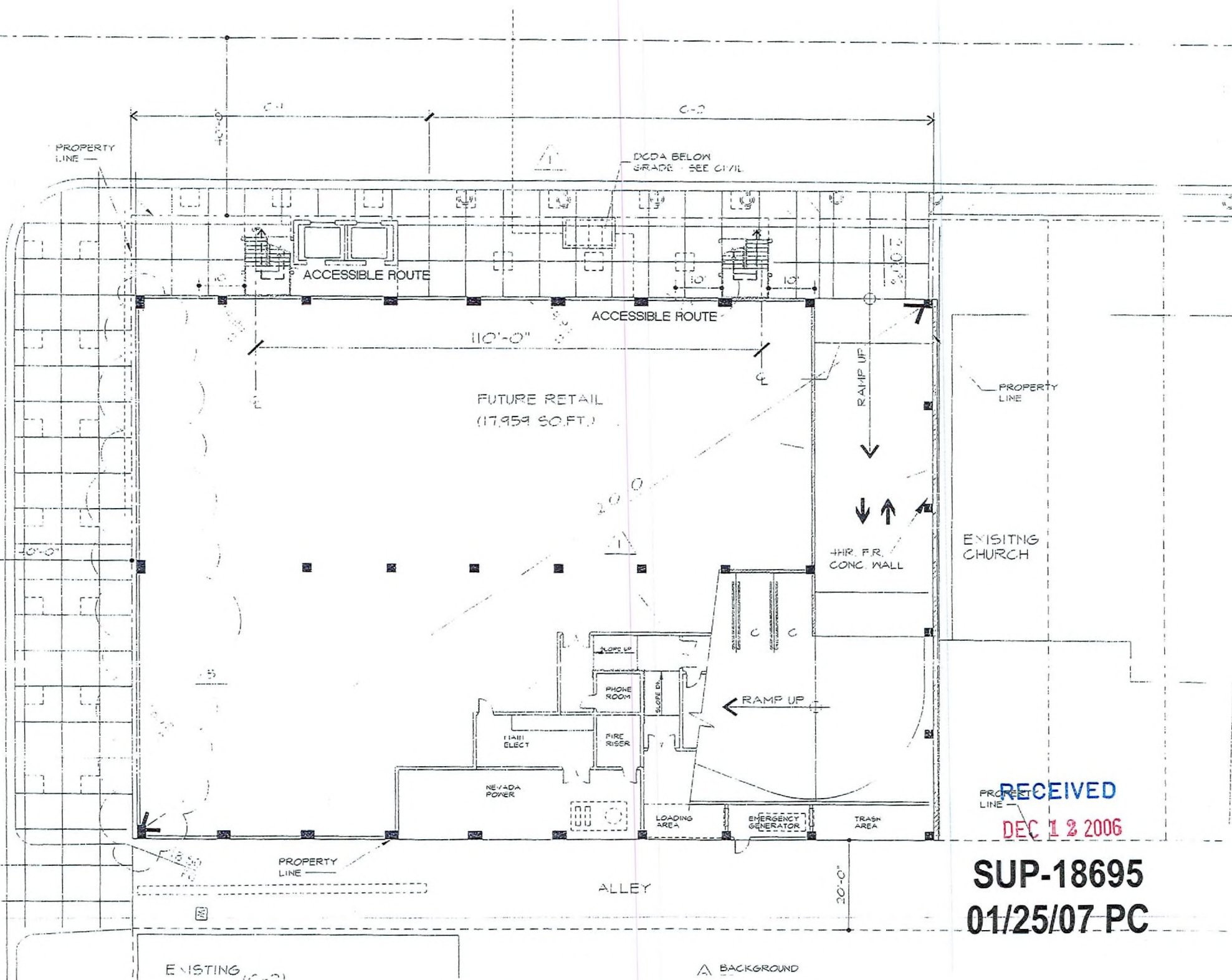

RECEIVED
 DEC 12 2006

SUP-18695
 01/25/07 PC

BACKGROUND

space plan

scale: 1" = 20'-0"

OPTION 1

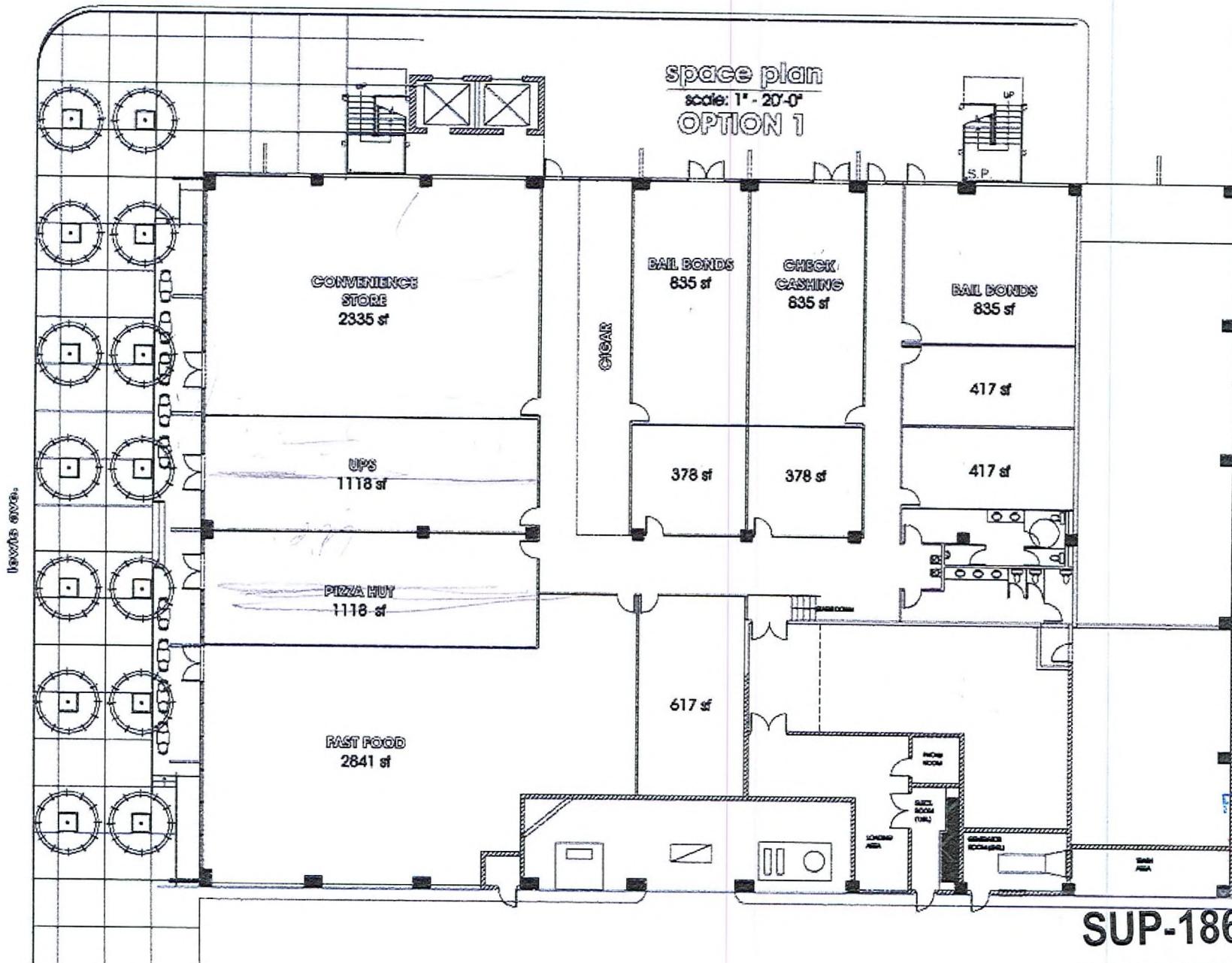

LEVEL 100

RECEIVED
DEC 12 2006

SUP-18695
01/25/07 PC

space plan
scale: 1" = 20'-0"
OPTION 2

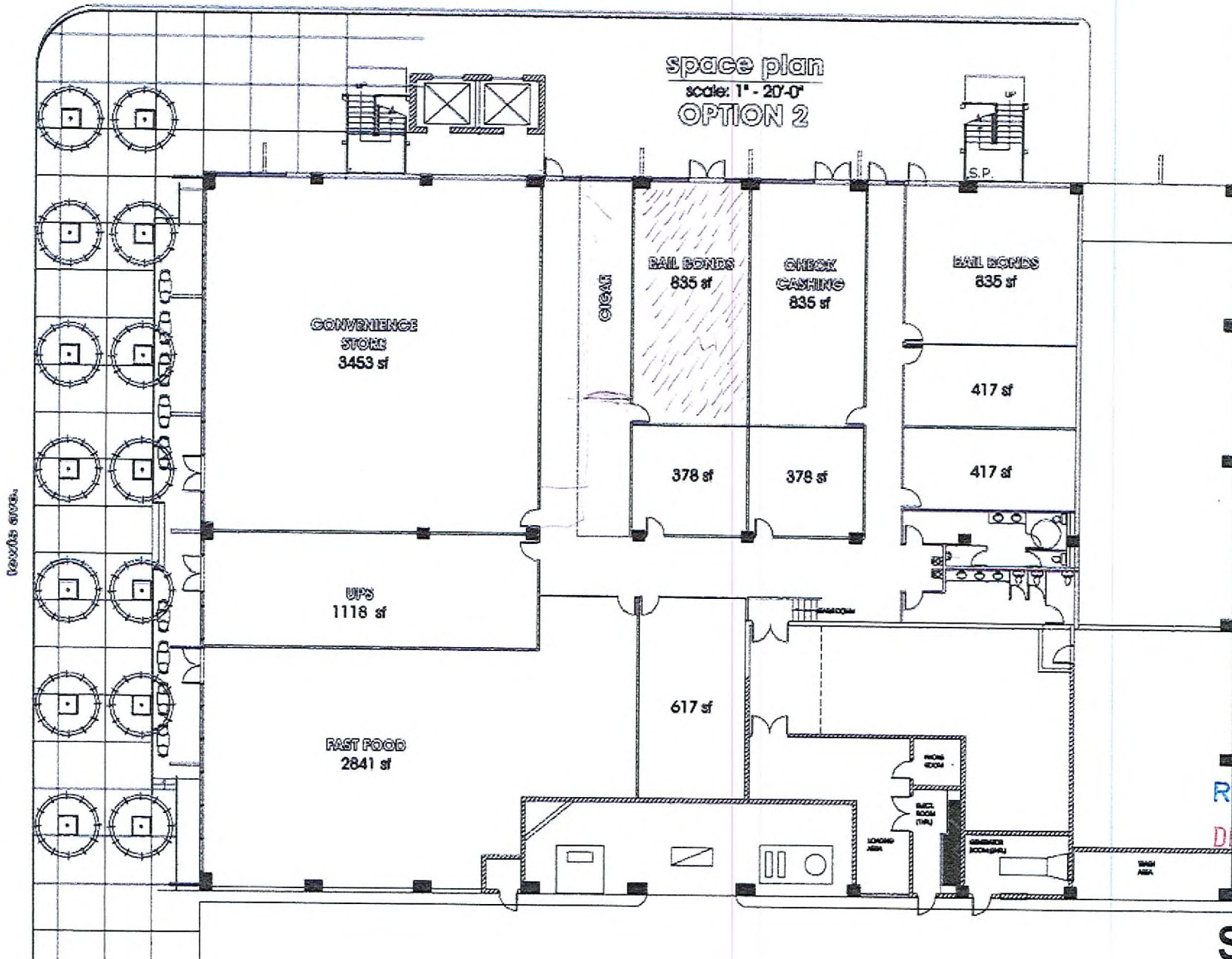

ceiling area.

RECEIVED
DEC 12 2006

SUP-18695
01/25/07 PC



SUP-18695 - APPLICANT: BRIGITTE WELLES - OWNER: LEWIS CENTER PARKING, LLC
NORTHEAST CORNER OF CASINO CENTER BOULEVARD AND LEWIS AVENUE
JANUARY 25, 2007 PLANNING COMMISSION

12/26/06



SUP-18695 - APPLICANT: BRIGITTE WELLES - OWNER: LEWIS CENTER PARKING, LLC
NORTHEAST CORNER OF CASINO CENTER BOULEVARD AND LEWIS AVENUE
JANUARY 25, 2007 PLANNING COMMISSION

12/26/06