

PLANNING & DEVELOPMENT DEPARTMENT

STATEMENT OF FINANCIAL INTEREST

Case Number: **ZON-18684** APN: 139-22-313-004 through 010

Name of Property Owner: City of Las Vegas

Name of Applicant: _____

To the best of your knowledge, does the Mayor or any member of the City Council or Planning Commission have any financial interest in this or any other property with the property owner, applicant, the property owner or applicant's general or limited partners, or an officer of their corporation or limited liability company?

_____ Yes _____ X No

If yes, please indicate the member of the City Council or Planning Commission who is involved and list the name(s) of the person or persons with whom the City Official holds an interest. Also list the Assessor's Parcel Number if the property in which the interest is held is different from the case parcel.

City Official: _____

Partner(s): _____

APN: _____

Signature of Property Owner: *Douglas Selby*

Print Name: Douglas Selby

Subscribed and sworn before me

This 8 day of January, 2007

Kim Barrera
Notary Public in and for said County and State

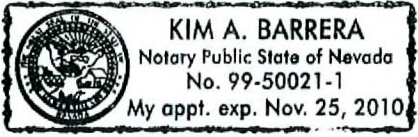

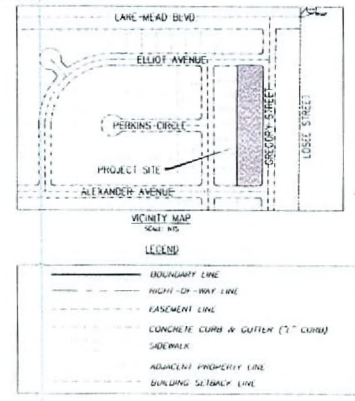
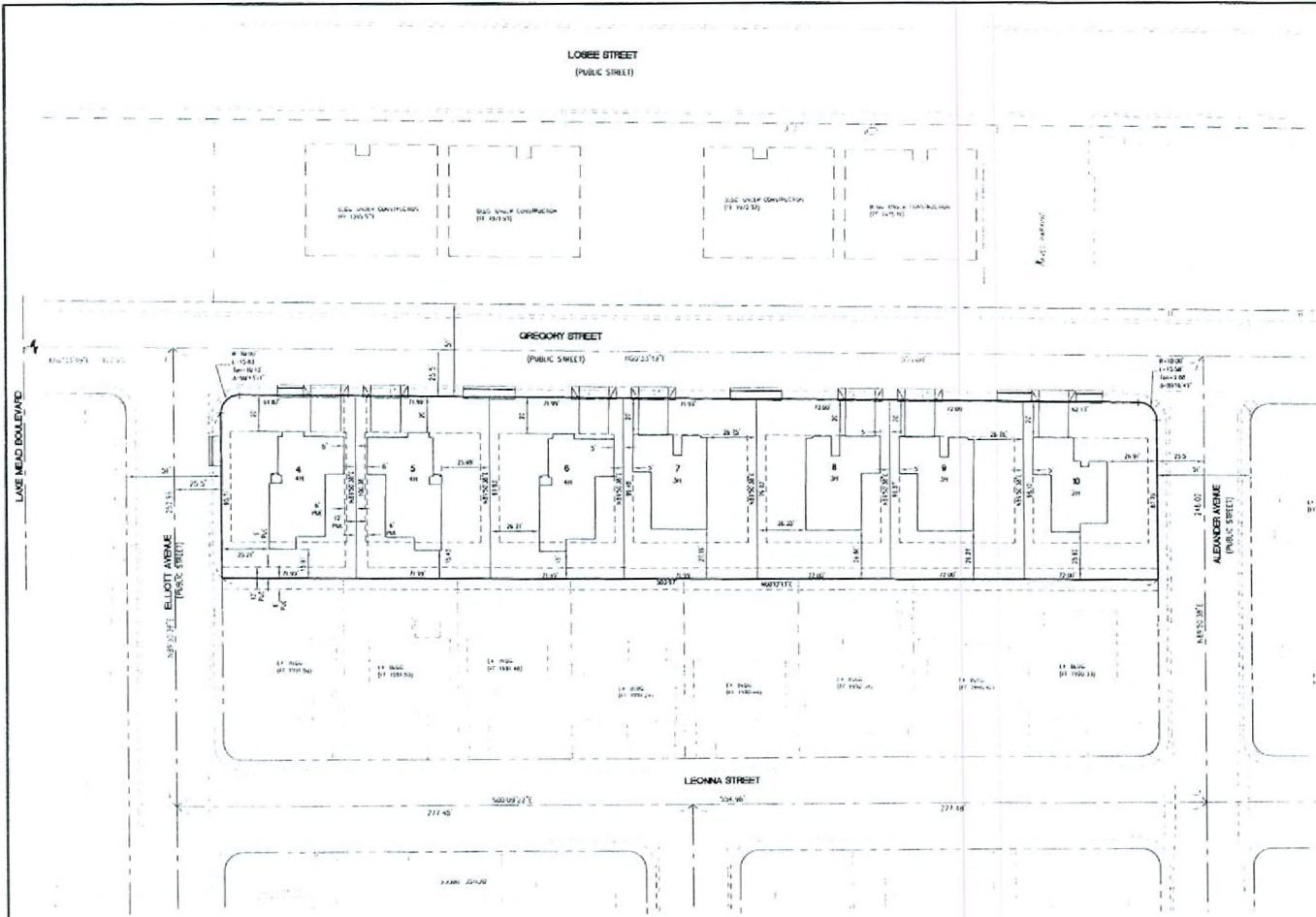

- LEGEND**
- BOUNDARY LINE
 - - - RIGHT-OF-WAY LINE
 - - - FASCHNET LINE
 - - - CONCRETE CURB & GUTTER (3" CURB)
 - - - SIDEWALK
 - - - ADJACENT PROPERTY LINE
 - - - BUILDING SETBACK LINE



BASIS OF BEARINGS
 NORTH 275236' EAST, BEING THE BEARING BETWEEN CLAY COUNTY CORNER CORNER 16 FROM ST. LOUIS, MISSOURI AND STATION 217 AS CALCULATED FROM THE POSITION SHOWN ON THIS CERTAIN MAP OR FILED IN THE CLAY COUNTY RECORDS' OFFICE AS FILED ON 11/04/22 OF SURVEY.

LEGAL DESCRIPTION
 SHOWN IN A PORTION OF THE NORTHEAST QUARTER (NE 1/4) OF THE SOUTHWEST QUARTER (SW 1/4) OF SECTION 22, TOWNSHIP 36S, RANGE 12E, MISSOURI, CLAY COUNTY.

BENCHMARK
 BENCHMARK INV. NO. 2249
 POINT 217 IS ALIGNED ON TOP OF CURB IN THE CENTERLINE OF 18' STREET ON LANE MEAD.

ELEVATIONS - 693.000 METERS (PER GDA RECORDS) (2003 BY U.S. SURVEY FEET) NAD83 DATUM

MEASUREMENTS - U.S. SURVEY FEET (1982)

THE ELEVATIONS SHOWN HEREON ARE BASED ON FILED

RECORDED
 DEC 13 2006

ZON-18684
01/25/07 PC

DEED/CORRECTION
 ALL GRADING WORK SHALL BE IN STRICT ACCORDANCE WITH THE SOILS REPORT AS PREPARED BY:
 GEOTECH, INC. - MISSOURI
 1223 NORTH DEARBORN BLVD
 LANSING, MI 48106
 PHONE NO. (313) 487-1100
 REPORT NO. 7147-LVS, DATED JAN 13, 2006

WRIGHT
 CIVIL ENGINEER
 1500 S. BROADWAY, SUITE 1000, ST. LOUIS, MISSOURI 63102
 PHONE: (314) 241-1100 FAX: (314) 241-1101
 WWW.WRIGHTCIVIL.COM

HABITAT FOR HUMANITY	
PROJECT NO.	DATE
1534 - HANCOCK, MO, SITE #05	
BLUENOTE, MO, SITE #01	
CHERRY, MO, SITE #01	
CHERRY, MO, SITE #02	
CHERRY, MO, SITE #03	
CHERRY, MO, SITE #04	
CHERRY, MO, SITE #05	
CHERRY, MO, SITE #06	
CHERRY, MO, SITE #07	
CHERRY, MO, SITE #08	
CHERRY, MO, SITE #09	
CHERRY, MO, SITE #10	
CHERRY, MO, SITE #11	
CHERRY, MO, SITE #12	
CHERRY, MO, SITE #13	
CHERRY, MO, SITE #14	
CHERRY, MO, SITE #15	
CHERRY, MO, SITE #16	
CHERRY, MO, SITE #17	
CHERRY, MO, SITE #18	
CHERRY, MO, SITE #19	
CHERRY, MO, SITE #20	
CHERRY, MO, SITE #21	
CHERRY, MO, SITE #22	
CHERRY, MO, SITE #23	
CHERRY, MO, SITE #24	
CHERRY, MO, SITE #25	
CHERRY, MO, SITE #26	
CHERRY, MO, SITE #27	
CHERRY, MO, SITE #28	
CHERRY, MO, SITE #29	
CHERRY, MO, SITE #30	
CHERRY, MO, SITE #31	
CHERRY, MO, SITE #32	
CHERRY, MO, SITE #33	
CHERRY, MO, SITE #34	
CHERRY, MO, SITE #35	
CHERRY, MO, SITE #36	
CHERRY, MO, SITE #37	
CHERRY, MO, SITE #38	
CHERRY, MO, SITE #39	
CHERRY, MO, SITE #40	
CHERRY, MO, SITE #41	
CHERRY, MO, SITE #42	
CHERRY, MO, SITE #43	
CHERRY, MO, SITE #44	
CHERRY, MO, SITE #45	
CHERRY, MO, SITE #46	
CHERRY, MO, SITE #47	
CHERRY, MO, SITE #48	
CHERRY, MO, SITE #49	
CHERRY, MO, SITE #50	

HABITAT FOR HUMANITY
 CRESCENT STREET
 SITE PLAN

DATE: 10/25/06
 DRAWN BY: MOC
 CHECKED BY: MOC
 PROJECT NO.: 010607206
 SCALE: 1"=20'

1 of 1 SHEETS
 01/25/07 PC



GPA-18683 & ZON-18684- APPLICANT/OWNER: CITY OF LAS VEGAS
1929 THROUGH 1953 GREGORY STREET
JANUARY 25, 2007 PLANNING COMMISSION

12/26/06



GPA-18683 & ZON-18684- APPLICANT/OWNER: CITY OF LAS VEGAS
1929 THROUGH 1953 GREGORY STREET
JANUARY 25, 2007 PLANNING COMMISSION

12/26/06