

CASE: GPA-18683

RADIUS: 1000 FT

GENERAL PLAN USE OF SUBJECT PROPERTY:

M (MEDIUM DENSITY RESIDENTIAL)

PROPOSED GENERAL PLAN USE OF SUBJECT PROPERTY:

ML (MEDIUM-LOW DENSITY RESIDENTIAL)



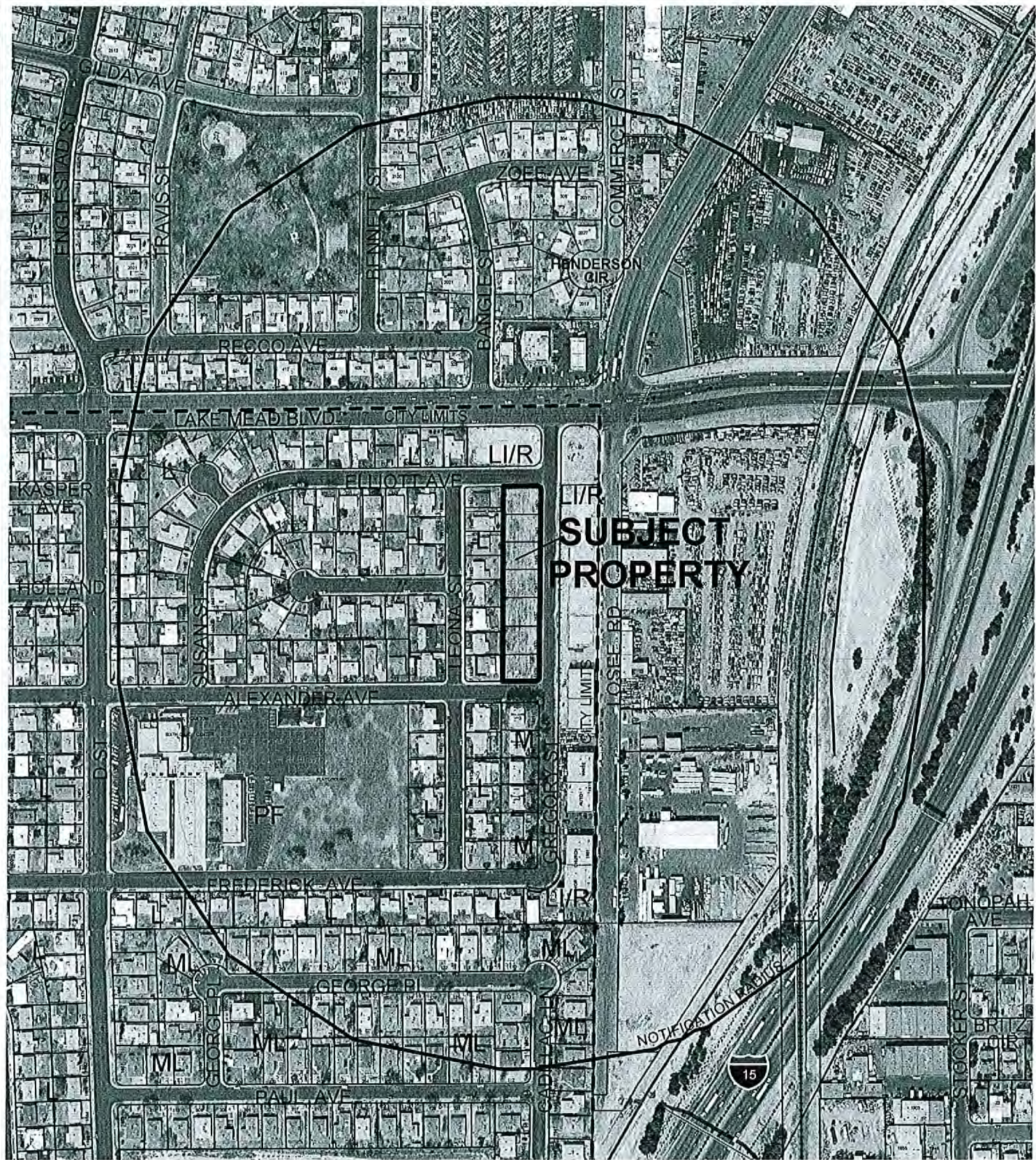

CASE: **GPA-18683**

RADIUS: 1000 FT

GENERAL PLAN USE OF SUBJECT PROPERTY:

M (MEDIUM DENSITY RESIDENTIAL)

PROPOSED GENERAL PLAN USE OF SUBJECT PROPERTY:

ML (MEDIUM-LOW DENSITY RESIDENTIAL)

