

BENCHMARK
 1. 10' BENCH MARK AT CORNER OF EX. CO. RIDGE LANE & ALEXANDER ROAD
 2. 10' BENCH MARK AT CORNER OF EX. CO. RIDGE LANE & CAMBELL ROAD
 3. 10' BENCH MARK AT CORNER OF EX. CO. RIDGE LANE & GARDEN DRIVE

BASIS OF BEARINGS
 1. ALL BEARINGS ARE TO THE NORTH
 2. ALL BEARINGS ARE TO THE NORTH UNLESS OTHERWISE NOTED

NOTE:
 1. ALL DIMENSIONS ARE TO FACE UNLESS OTHERWISE NOTED
 2. ALL DIMENSIONS ARE TO FACE UNLESS OTHERWISE NOTED

NOTE:
 1. ALL DIMENSIONS ARE TO FACE UNLESS OTHERWISE NOTED
 2. ALL DIMENSIONS ARE TO FACE UNLESS OTHERWISE NOTED

CONSTRUCTION NOTES:
 1. CONSTRUCTION SHALL BE IN ACCORDANCE WITH THE CITY OF LAS VEGAS SPECIFICATIONS FOR PUBLIC WORKS
 2. ALL DIMENSIONS ARE TO FACE UNLESS OTHERWISE NOTED
 3. ALL DIMENSIONS ARE TO FACE UNLESS OTHERWISE NOTED

FOR ALL GRADING & STREET SECTIONS SEE SHEET #006

ENGINEER'S DISCLAIMER NOTE:
 1. THIS PLAN IS A PRELIMINARY DESIGN AND IS NOT TO BE USED FOR CONSTRUCTION
 2. THE ENGINEER ASSUMES NO LIABILITY FOR ANY DAMAGE OR INJURY RESULTING FROM THE USE OF THIS PLAN

PRIVATE STREET NOTE:
 1. ALL DIMENSIONS ARE TO FACE UNLESS OTHERWISE NOTED
 2. ALL DIMENSIONS ARE TO FACE UNLESS OTHERWISE NOTED

Call before you Overhead
 1-702-227-2929

Call before you Dig
 1-800-227-2600

Call before you Underground
 1-702-485-7511
 1-702-229-9611

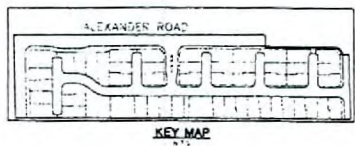

ENGINEERS ESTIMATE OF PUBLIC FLOOD CONTROL REQUIRED QUANTITIES:

| PUBLIC FLOOD CONTROL IMPROVEMENT | QUANTITY |
|----------------------------------|------------|
| 7 CURBS (GRADED) - 100' W/L | 892 LF |
| 3 CURBS (GRADED) - 100' W/L | 892 LF |
| 24' SIDEWALK | 1932 SQ FT |

EARTHWORKS
 CUT- 16748 CUBIC YARDS
 FILL- 8704 CUBIC YARDS

SIDEWALK RAMPS TABLE

| NO. | DESCRIPTION | LENGTH (FEET) |
|-----|-------------|---------------|
| 1 | ... | ... |
| 2 | ... | ... |
| 3 | ... | ... |
| 4 | ... | ... |
| 5 | ... | ... |
| 6 | ... | ... |
| 7 | ... | ... |
| 8 | ... | ... |
| 9 | ... | ... |
| 10 | ... | ... |
| 11 | ... | ... |
| 12 | ... | ... |
| 13 | ... | ... |
| 14 | ... | ... |
| 15 | ... | ... |
| 16 | ... | ... |
| 17 | ... | ... |
| 18 | ... | ... |
| 19 | ... | ... |
| 20 | ... | ... |
| 21 | ... | ... |
| 22 | ... | ... |
| 23 | ... | ... |
| 24 | ... | ... |
| 25 | ... | ... |
| 26 | ... | ... |
| 27 | ... | ... |
| 28 | ... | ... |
| 29 | ... | ... |
| 30 | ... | ... |
| 31 | ... | ... |
| 32 | ... | ... |
| 33 | ... | ... |
| 34 | ... | ... |
| 35 | ... | ... |
| 36 | ... | ... |
| 37 | ... | ... |
| 38 | ... | ... |
| 39 | ... | ... |
| 40 | ... | ... |
| 41 | ... | ... |
| 42 | ... | ... |
| 43 | ... | ... |
| 44 | ... | ... |
| 45 | ... | ... |
| 46 | ... | ... |
| 47 | ... | ... |
| 48 | ... | ... |
| 49 | ... | ... |
| 50 | ... | ... |
| 51 | ... | ... |
| 52 | ... | ... |
| 53 | ... | ... |
| 54 | ... | ... |
| 55 | ... | ... |
| 56 | ... | ... |
| 57 | ... | ... |
| 58 | ... | ... |
| 59 | ... | ... |
| 60 | ... | ... |
| 61 | ... | ... |
| 62 | ... | ... |
| 63 | ... | ... |
| 64 | ... | ... |
| 65 | ... | ... |
| 66 | ... | ... |
| 67 | ... | ... |
| 68 | ... | ... |
| 69 | ... | ... |
| 70 | ... | ... |
| 71 | ... | ... |
| 72 | ... | ... |
| 73 | ... | ... |
| 74 | ... | ... |
| 75 | ... | ... |
| 76 | ... | ... |
| 77 | ... | ... |
| 78 | ... | ... |
| 79 | ... | ... |
| 80 | ... | ... |
| 81 | ... | ... |
| 82 | ... | ... |
| 83 | ... | ... |
| 84 | ... | ... |
| 85 | ... | ... |
| 86 | ... | ... |
| 87 | ... | ... |
| 88 | ... | ... |
| 89 | ... | ... |
| 90 | ... | ... |
| 91 | ... | ... |
| 92 | ... | ... |
| 93 | ... | ... |
| 94 | ... | ... |
| 95 | ... | ... |
| 96 | ... | ... |
| 97 | ... | ... |
| 98 | ... | ... |
| 99 | ... | ... |
| 100 | ... | ... |

LEGEND

- 1. 10' BENCH MARK AT CORNER OF EX. CO. RIDGE LANE & ALEXANDER ROAD
- 2. 10' BENCH MARK AT CORNER OF EX. CO. RIDGE LANE & CAMBELL ROAD
- 3. 10' BENCH MARK AT CORNER OF EX. CO. RIDGE LANE & GARDEN DRIVE
- 4. 10' BENCH MARK AT CORNER OF EX. CO. RIDGE LANE & ALEXANDER ROAD
- 5. 10' BENCH MARK AT CORNER OF EX. CO. RIDGE LANE & CAMBELL ROAD
- 6. 10' BENCH MARK AT CORNER OF EX. CO. RIDGE LANE & GARDEN DRIVE
- 7. 10' BENCH MARK AT CORNER OF EX. CO. RIDGE LANE & ALEXANDER ROAD
- 8. 10' BENCH MARK AT CORNER OF EX. CO. RIDGE LANE & CAMBELL ROAD
- 9. 10' BENCH MARK AT CORNER OF EX. CO. RIDGE LANE & GARDEN DRIVE
- 10. 10' BENCH MARK AT CORNER OF EX. CO. RIDGE LANE & ALEXANDER ROAD
- 11. 10' BENCH MARK AT CORNER OF EX. CO. RIDGE LANE & CAMBELL ROAD
- 12. 10' BENCH MARK AT CORNER OF EX. CO. RIDGE LANE & GARDEN DRIVE
- 13. 10' BENCH MARK AT CORNER OF EX. CO. RIDGE LANE & ALEXANDER ROAD
- 14. 10' BENCH MARK AT CORNER OF EX. CO. RIDGE LANE & CAMBELL ROAD
- 15. 10' BENCH MARK AT CORNER OF EX. CO. RIDGE LANE & GARDEN DRIVE
- 16. 10' BENCH MARK AT CORNER OF EX. CO. RIDGE LANE & ALEXANDER ROAD
- 17. 10' BENCH MARK AT CORNER OF EX. CO. RIDGE LANE & CAMBELL ROAD
- 18. 10' BENCH MARK AT CORNER OF EX. CO. RIDGE LANE & GARDEN DRIVE
- 19. 10' BENCH MARK AT CORNER OF EX. CO. RIDGE LANE & ALEXANDER ROAD
- 20. 10' BENCH MARK AT CORNER OF EX. CO. RIDGE LANE & CAMBELL ROAD
- 21. 10' BENCH MARK AT CORNER OF EX. CO. RIDGE LANE & GARDEN DRIVE
- 22. 10' BENCH MARK AT CORNER OF EX. CO. RIDGE LANE & ALEXANDER ROAD
- 23. 10' BENCH MARK AT CORNER OF EX. CO. RIDGE LANE & CAMBELL ROAD
- 24. 10' BENCH MARK AT CORNER OF EX. CO. RIDGE LANE & GARDEN DRIVE
- 25. 10' BENCH MARK AT CORNER OF EX. CO. RIDGE LANE & ALEXANDER ROAD
- 26. 10' BENCH MARK AT CORNER OF EX. CO. RIDGE LANE & CAMBELL ROAD
- 27. 10' BENCH MARK AT CORNER OF EX. CO. RIDGE LANE & GARDEN DRIVE
- 28. 10' BENCH MARK AT CORNER OF EX. CO. RIDGE LANE & ALEXANDER ROAD
- 29. 10' BENCH MARK AT CORNER OF EX. CO. RIDGE LANE & CAMBELL ROAD
- 30. 10' BENCH MARK AT CORNER OF EX. CO. RIDGE LANE & GARDEN DRIVE
- 31. 10' BENCH MARK AT CORNER OF EX. CO. RIDGE LANE & ALEXANDER ROAD
- 32. 10' BENCH MARK AT CORNER OF EX. CO. RIDGE LANE & CAMBELL ROAD
- 33. 10' BENCH MARK AT CORNER OF EX. CO. RIDGE LANE & GARDEN DRIVE
- 34. 10' BENCH MARK AT CORNER OF EX. CO. RIDGE LANE & ALEXANDER ROAD
- 35. 10' BENCH MARK AT CORNER OF EX. CO. RIDGE LANE & CAMBELL ROAD
- 36. 10' BENCH MARK AT CORNER OF EX. CO. RIDGE LANE & GARDEN DRIVE
- 37. 10' BENCH MARK AT CORNER OF EX. CO. RIDGE LANE & ALEXANDER ROAD
- 38. 10' BENCH MARK AT CORNER OF EX. CO. RIDGE LANE & CAMBELL ROAD
- 39. 10' BENCH MARK AT CORNER OF EX. CO. RIDGE LANE & GARDEN DRIVE
- 40. 10' BENCH MARK AT CORNER OF EX. CO. RIDGE LANE & ALEXANDER ROAD
- 41. 10' BENCH MARK AT CORNER OF EX. CO. RIDGE LANE & CAMBELL ROAD
- 42. 10' BENCH MARK AT CORNER OF EX. CO. RIDGE LANE & GARDEN DRIVE
- 43. 10' BENCH MARK AT CORNER OF EX. CO. RIDGE LANE & ALEXANDER ROAD
- 44. 10' BENCH MARK AT CORNER OF EX. CO. RIDGE LANE & CAMBELL ROAD
- 45. 10' BENCH MARK AT CORNER OF EX. CO. RIDGE LANE & GARDEN DRIVE
- 46. 10' BENCH MARK AT CORNER OF EX. CO. RIDGE LANE & ALEXANDER ROAD
- 47. 10' BENCH MARK AT CORNER OF EX. CO. RIDGE LANE & CAMBELL ROAD
- 48. 10' BENCH MARK AT CORNER OF EX. CO. RIDGE LANE & GARDEN DRIVE
- 49. 10' BENCH MARK AT CORNER OF EX. CO. RIDGE LANE & ALEXANDER ROAD
- 50. 10' BENCH MARK AT CORNER OF EX. CO. RIDGE LANE & CAMBELL ROAD
- 51. 10' BENCH MARK AT CORNER OF EX. CO. RIDGE LANE & GARDEN DRIVE
- 52. 10' BENCH MARK AT CORNER OF EX. CO. RIDGE LANE & ALEXANDER ROAD
- 53. 10' BENCH MARK AT CORNER OF EX. CO. RIDGE LANE & CAMBELL ROAD
- 54. 10' BENCH MARK AT CORNER OF EX. CO. RIDGE LANE & GARDEN DRIVE
- 55. 10' BENCH MARK AT CORNER OF EX. CO. RIDGE LANE & ALEXANDER ROAD
- 56. 10' BENCH MARK AT CORNER OF EX. CO. RIDGE LANE & CAMBELL ROAD
- 57. 10' BENCH MARK AT CORNER OF EX. CO. RIDGE LANE & GARDEN DRIVE
- 58. 10' BENCH MARK AT CORNER OF EX. CO. RIDGE LANE & ALEXANDER ROAD
- 59. 10' BENCH MARK AT CORNER OF EX. CO. RIDGE LANE & CAMBELL ROAD
- 60. 10' BENCH MARK AT CORNER OF EX. CO. RIDGE LANE & GARDEN DRIVE
- 61. 10' BENCH MARK AT CORNER OF EX. CO. RIDGE LANE & ALEXANDER ROAD
- 62. 10' BENCH MARK AT CORNER OF EX. CO. RIDGE LANE & CAMBELL ROAD
- 63. 10' BENCH MARK AT CORNER OF EX. CO. RIDGE LANE & GARDEN DRIVE
- 64. 10' BENCH MARK AT CORNER OF EX. CO. RIDGE LANE & ALEXANDER ROAD
- 65. 10' BENCH MARK AT CORNER OF EX. CO. RIDGE LANE & CAMBELL ROAD
- 66. 10' BENCH MARK AT CORNER OF EX. CO. RIDGE LANE & GARDEN DRIVE
- 67. 10' BENCH MARK AT CORNER OF EX. CO. RIDGE LANE & ALEXANDER ROAD
- 68. 10' BENCH MARK AT CORNER OF EX. CO. RIDGE LANE & CAMBELL ROAD
- 69. 10' BENCH MARK AT CORNER OF EX. CO. RIDGE LANE & GARDEN DRIVE
- 70. 10' BENCH MARK AT CORNER OF EX. CO. RIDGE LANE & ALEXANDER ROAD
- 71. 10' BENCH MARK AT CORNER OF EX. CO. RIDGE LANE & CAMBELL ROAD
- 72. 10' BENCH MARK AT CORNER OF EX. CO. RIDGE LANE & GARDEN DRIVE
- 73. 10' BENCH MARK AT CORNER OF EX. CO. RIDGE LANE & ALEXANDER ROAD
- 74. 10' BENCH MARK AT CORNER OF EX. CO. RIDGE LANE & CAMBELL ROAD
- 75. 10' BENCH MARK AT CORNER OF EX. CO. RIDGE LANE & GARDEN DRIVE
- 76. 10' BENCH MARK AT CORNER OF EX. CO. RIDGE LANE & ALEXANDER ROAD
- 77. 10' BENCH MARK AT CORNER OF EX. CO. RIDGE LANE & CAMBELL ROAD
- 78. 10' BENCH MARK AT CORNER OF EX. CO. RIDGE LANE & GARDEN DRIVE
- 79. 10' BENCH MARK AT CORNER OF EX. CO. RIDGE LANE & ALEXANDER ROAD
- 80. 10' BENCH MARK AT CORNER OF EX. CO. RIDGE LANE & CAMBELL ROAD
- 81. 10' BENCH MARK AT CORNER OF EX. CO. RIDGE LANE & GARDEN DRIVE
- 82. 10' BENCH MARK AT CORNER OF EX. CO. RIDGE LANE & ALEXANDER ROAD
- 83. 10' BENCH MARK AT CORNER OF EX. CO. RIDGE LANE & CAMBELL ROAD
- 84. 10' BENCH MARK AT CORNER OF EX. CO. RIDGE LANE & GARDEN DRIVE
- 85. 10' BENCH MARK AT CORNER OF EX. CO. RIDGE LANE & ALEXANDER ROAD
- 86. 10' BENCH MARK AT CORNER OF EX. CO. RIDGE LANE & CAMBELL ROAD
- 87. 10' BENCH MARK AT CORNER OF EX. CO. RIDGE LANE & GARDEN DRIVE
- 88. 10' BENCH MARK AT CORNER OF EX. CO. RIDGE LANE & ALEXANDER ROAD
- 89. 10' BENCH MARK AT CORNER OF EX. CO. RIDGE LANE & CAMBELL ROAD
- 90. 10' BENCH MARK AT CORNER OF EX. CO. RIDGE LANE & GARDEN DRIVE
- 91. 10' BENCH MARK AT CORNER OF EX. CO. RIDGE LANE & ALEXANDER ROAD
- 92. 10' BENCH MARK AT CORNER OF EX. CO. RIDGE LANE & CAMBELL ROAD
- 93. 10' BENCH MARK AT CORNER OF EX. CO. RIDGE LANE & GARDEN DRIVE
- 94. 10' BENCH MARK AT CORNER OF EX. CO. RIDGE LANE & ALEXANDER ROAD
- 95. 10' BENCH MARK AT CORNER OF EX. CO. RIDGE LANE & CAMBELL ROAD
- 96. 10' BENCH MARK AT CORNER OF EX. CO. RIDGE LANE & GARDEN DRIVE
- 97. 10' BENCH MARK AT CORNER OF EX. CO. RIDGE LANE & ALEXANDER ROAD
- 98. 10' BENCH MARK AT CORNER OF EX. CO. RIDGE LANE & CAMBELL ROAD
- 99. 10' BENCH MARK AT CORNER OF EX. CO. RIDGE LANE & GARDEN DRIVE
- 100. 10' BENCH MARK AT CORNER OF EX. CO. RIDGE LANE & ALEXANDER ROAD

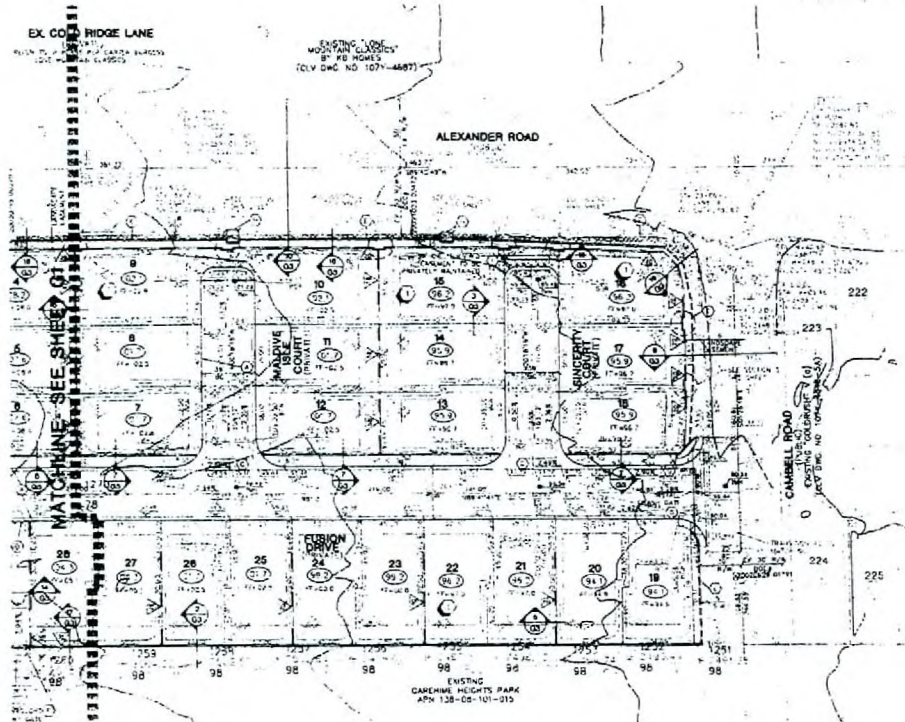

- SECTION A
- SECTION B
- SECTION C
- SECTION D
- SECTION E
- SECTION F
- SECTION G
- SECTION H

ROC-18341
01-03-07 CC

RECEIVED
NOV 28 2006

NEVADA HOMES GROUP
 CITY OF LAS VEGAS

GRADING PLAN 2

DAY DAWN FUSION

DATE: 01-03-07
 DRAWN BY: G2
 CHECKED BY: G2
 PROJECT NO: 18341
 SHEET NO: 8 OF 21 SHEETS

RENEE M. HENDERSON
 CIVIL ENGINEER
 LICENSE NO. 12333

