

RECEIVED
NOV 07 2006

SURVEY CERTIFICATE

1. LLOYD D. BEARDEN IS A PROFESSIONAL LAND SURVEYOR LICENSED IN THE STATE OF NEVADA, AS AIDED BY "INTEGRITY ENGINEERING" COMPANY THAT HAS DIRECT SUPERVISION AT THE INSTANCE OF THE MASSING MEMORIAL TEMPLE.

2. THE LARGE SURVEYED LIE WITHIN THE SE 1/4 SECTION 29, T.28S., R.16E., M.14N. AND THE SURVEY WAS COMPLETED ON 01/13/05.

3. THIS PLAT COMPLETES WITH APPLICABLE STATE STATUTES AND LOCAL ORDINANCES AND IS SUBJECT TO THE APPROVAL OF THE CLERK OF CLARK COUNTY, NEVADA.

4. THE MONUMENTS SHOWN ON THE PLAT ARE OF THE CHARACTER KNOWN TO OCCUPY THE POSITIONS INDICATED AND ARE OF SUFFICIENT NUMBER AND QUALITY TO IDENTIFY THE CORNERS OF THE PLAT.



OWNER'S CERTIFICATE

WE, THE MASSING MEMORIAL TEMPLE, A NEVADA CORPORATION DO HEREBY CERTIFY THAT THE SURVEY AND PLAT REPRESENTS THE RESULTS OF A SURVEY CONDUCTED UNDER THE DIRECT SUPERVISION OF A LICENSED PROFESSIONAL LAND SURVEYOR AND THAT THE SURVEY AND PLAT COMPLETES WITH APPLICABLE STATE STATUTES AND LOCAL ORDINANCES AND IS SUBJECT TO THE APPROVAL OF THE CLERK OF CLARK COUNTY, NEVADA.

WE, THE MASSING MEMORIAL TEMPLE, A NEVADA CORPORATION DO HEREBY CERTIFY THAT THE SURVEY AND PLAT REPRESENTS THE RESULTS OF A SURVEY CONDUCTED UNDER THE DIRECT SUPERVISION OF A LICENSED PROFESSIONAL LAND SURVEYOR AND THAT THE SURVEY AND PLAT COMPLETES WITH APPLICABLE STATE STATUTES AND LOCAL ORDINANCES AND IS SUBJECT TO THE APPROVAL OF THE CLERK OF CLARK COUNTY, NEVADA.

DATE: 01/13/05
 BY: Lloyd D. Bearden
 TITLE: Professional Land Surveyor
 STATE OF NEVADA
 COUNTY OF CLARK

ACKNOWLEDGEMENT

THIS INSTRUMENT WAS ACKNOWLEDGED BEFORE ME ON October 21, 2005 BY: Lloyd D. Bearden, AS: Professional Land Surveyor OF THE MASSING MEMORIAL TEMPLE, A NEVADA CORPORATION BY COMPANY OFFICER: Dennis Thurnher, etc. HENRY FIELDER IN AND FOR CLARK COUNTY AND STATE OF NEVADA.

APPROVAL

THIS IS TO CERTIFY THAT THE DEPARTMENT OF PLANNING AND DEVELOPMENT, CITY OF LAS VEGAS, CLARK COUNTY, NEVADA, ON THIS DAY OF 01/13/05 HAS REVIEWED THIS PLAT AND HAS DETERMINED THAT THE PLAT COMPLETES WITH APPLICABLE STATE STATUTES AND LOCAL ORDINANCES AND IS SUBJECT TO THE APPROVAL OF THE CLERK OF CLARK COUNTY, NEVADA.

DATE: 01/13/05
 BY: [Signature]
 TITLE: Director of Planning and Development
 CITY OF LAS VEGAS, NEVADA

DATE: 01/13/05
 BY: [Signature]
 TITLE: Clerk of Clark County
 CITY OF LAS VEGAS, NEVADA

MAP APPROVED FOR THE PURPOSE OF LAND DIVISION THIS DAY OF 01/13/05 BY: [Signature]
 TITLE: Director of Planning and Development
 CITY OF LAS VEGAS, NEVADA

DATE: 01/13/05
 BY: [Signature]
 TITLE: Director of Planning and Development
 CITY OF LAS VEGAS, NEVADA

PARCEL MAP

A NEVADA CORPORATION
 A PORTION OF THE SE 1/4 OF THE SE 1/4 OF SECTION 29, T.28S., R.16E., M.14N.
 CITY OF LAS VEGAS, CLARK COUNTY, NEVADA

INTEGRITY ENGINEERING

2814 EAST TROPICANA, STE 2
 LAS VEGAS, NV 89121
 PHONE: 702.735.1111
 FAX: 702.735.1112
 WWW: WWW.INTEGRITYENGINEERING.COM

SHEET 1 OF 1 PMP-5838

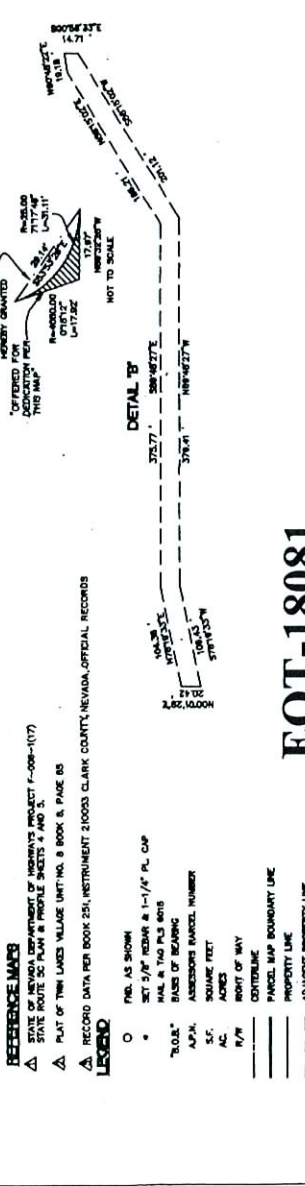
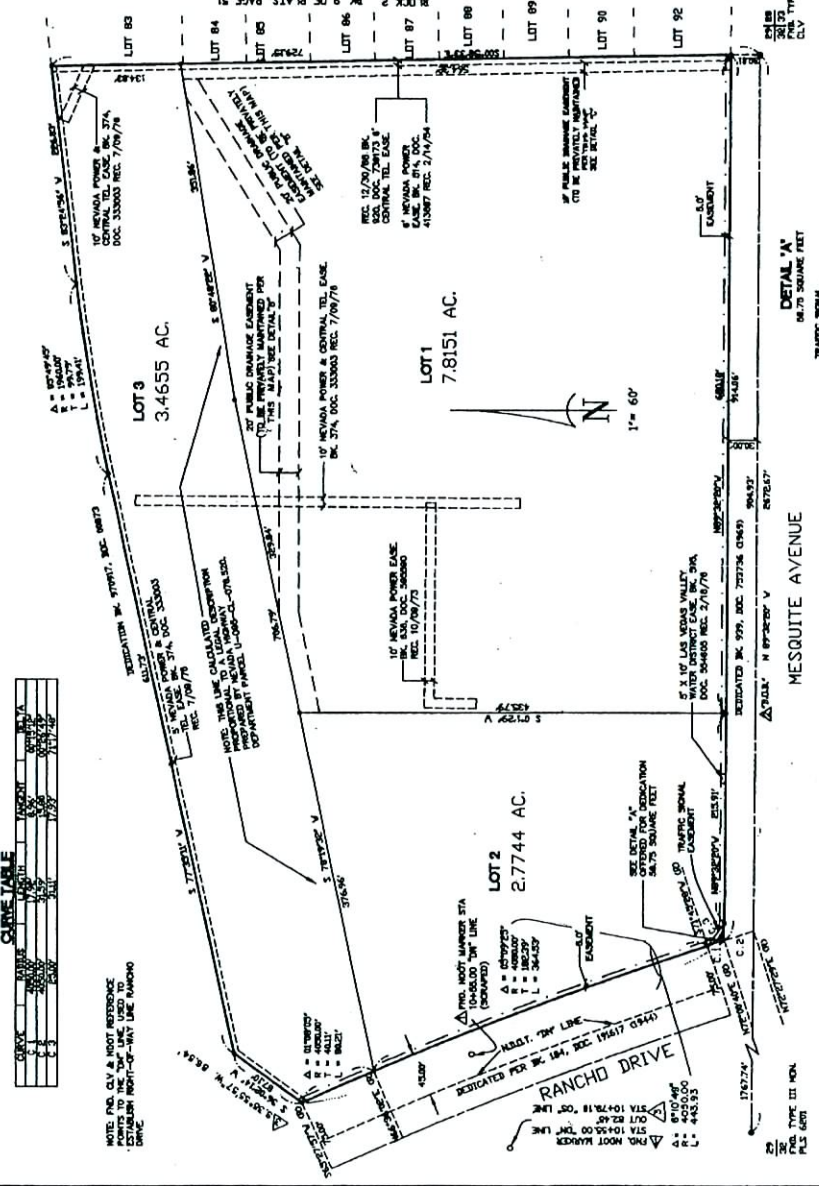

CURVE TABLE

CURVE	CHORD	ARC	ANGLE	AREA
1	100.00	100.00	90.00	7853.98
2	100.00	100.00	90.00	7853.98
3	100.00	100.00	90.00	7853.98
4	100.00	100.00	90.00	7853.98
5	100.00	100.00	90.00	7853.98
6	100.00	100.00	90.00	7853.98
7	100.00	100.00	90.00	7853.98
8	100.00	100.00	90.00	7853.98
9	100.00	100.00	90.00	7853.98
10	100.00	100.00	90.00	7853.98

NOTE: PLS. CLV & FOOT REFERENCE
 ESTABLISH FRONT-OF-WAY LINE RANCHO DRIVE

REFERENCE MAPS

- STATE OF NEVADA DEPARTMENT OF INVENTORY PROJECT F-008-1077
- STATE ROUTE 20 PLAN & PROFILE SHEETS 4 AND 5
- PLAT OF TRIN LAKES VILLAGE UNIT NO. 8 BOOK 8 PAGE 68
- RECORD DATA PER BOOK 251 INSTRUMENT 210023 CLARK COUNTY, NEVADA OFFICIAL RECORDS

LEGEND

- PLS. AS SHOWN
- SET 5/8" REBAR & 1-1/4" P.C. CAP
- MAIL & TWO PLS BOTS
- BARS OF BEARING
- A.P.M. ADDRESSOR PARCEL NUMBER
- SQUARE FEET
- S.F. SQUARE FEET
- AC. ACRES
- P.W. FRONT OF WAY
- CENTERLINE
- PARCEL MAP BOUNDARY LINE
- PROPERTY LINE
- ADJACENT PROPERTY LINE
- EASEMENT LINE

RECORDER'S NOTE

THIS MAP SHOULD BE EXAMINED AND MAY BE RETURNED BY REFERENCE TO THE COUNTY RECORDERS' CLAIMING MAP BOOK NO. 2781988

EOT-18081
12-20-06 CC