

**BEFORE**  
**(Glitter Gulch/Golden Goose – 20 & 22 Fremont Street)**

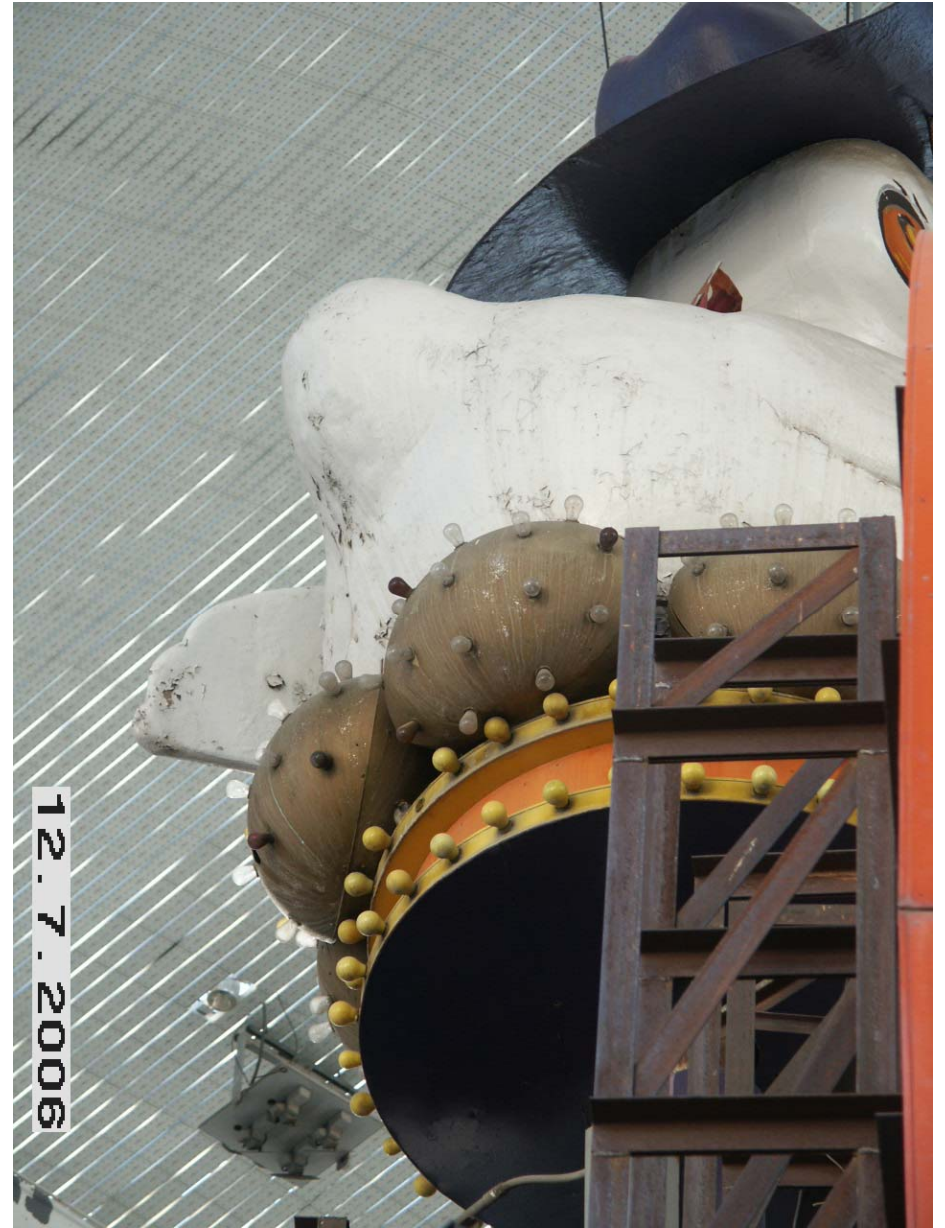

**BEFORE**  
**(Glitter Gulch/Golden Goose – 20 & 22 Fremont Street)**



AFTER RENDERING

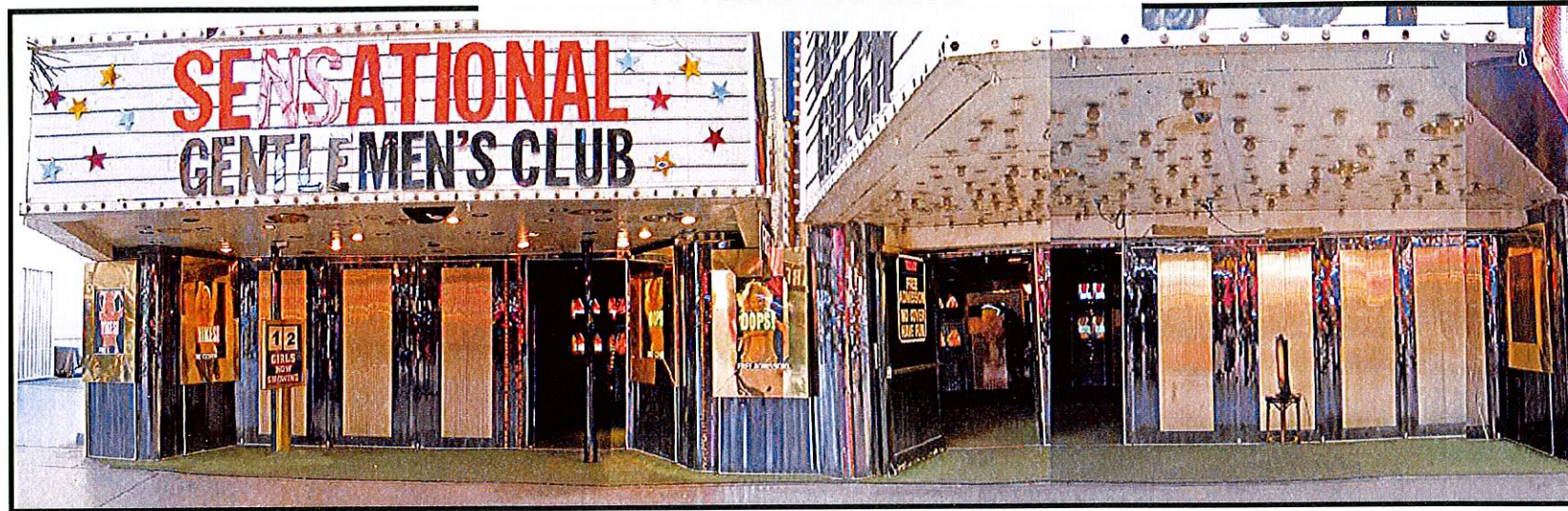

EXISTING BUILDING ELEVATION

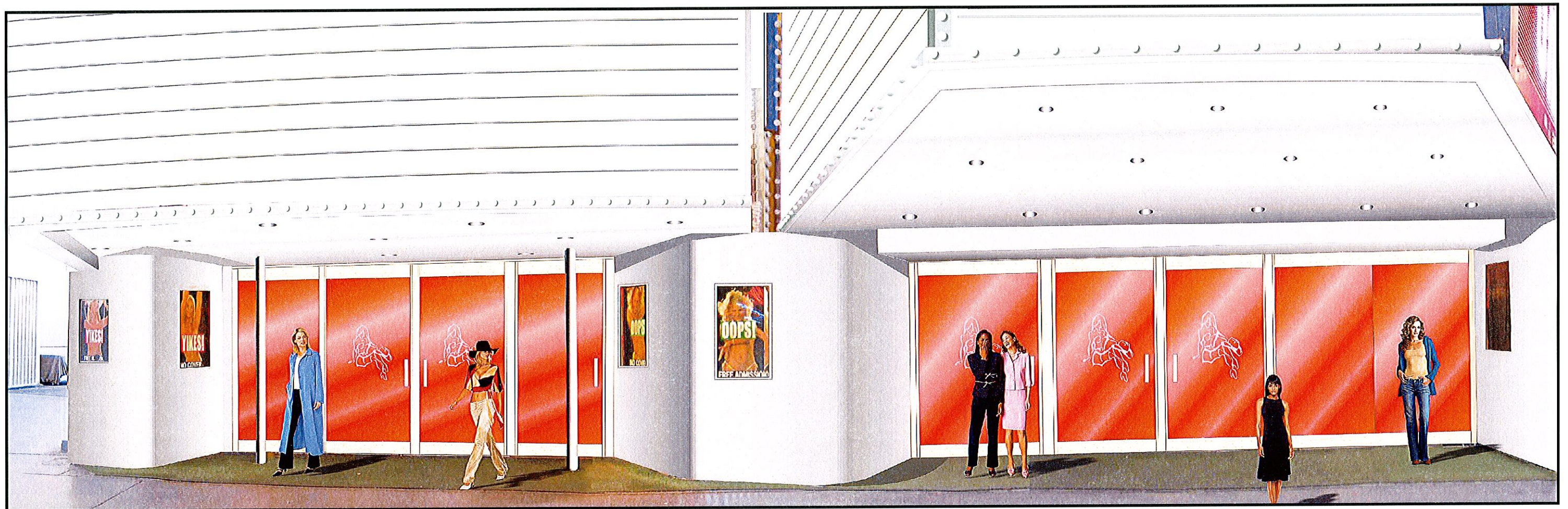

PROPOSED REMODEL



**SIGN COMPANY**  
www.FederalHeath.com

3900 W. Dewey Drive Las Vegas, NV 89118  
(702) 739-9566 Fax (702) 795-0378

Other Office Locations:

Oceanside - Los Angeles  
Tacoma - Indianapolis - Kansas City  
Eufless - Houston - San Antonio  
Corpus Christi - Willowbrook - Milwaukee  
Tampa - Atlanta - Daytona Beach

Building Quality Signage For American Business

Revisions:

\_\_\_\_\_

\_\_\_\_\_

\_\_\_\_\_

\_\_\_\_\_

\_\_\_\_\_

Account Rep: **K. MOULTRAY**

Drawn By: **M. ELLIS**

File Path:

**ALV/GLITTERGULCH/10560**

Project / Location:

**GLITTER GULCH  
LAS VEGAS NV.**

Project Manager: **L. MADEC**

File Number: **10560**

Date: **11-16-06**

Sheet Number: **1** Of **1**

Design Number: **10560**