PLANNING & DEVELOPMENT

PLANNING & DEVELOPMENT DEPARTMENT

STATEMENT OF FINANCIAL INTEREST

Case Number: **GPA-14304** APN: 125-35-201-006

Name of Property Owner: Bruce & Julie Khalilzadegan

Name of Applicant: Bruce & Julie Khalilzadegan

To the best of your knowledge, does the Mayor or any member of the City Council or Planning Commission have any financial interest in this or any other property with the property owner, applicant, the property owner or applicant's general or limited partners, or an officer of their corporation or limited liability company?

_____ Yes X No

If yes, please indicate the member of the City Council or Planning Commission who is involved and list the name(s) of the person or persons with whom the City Official holds an interest. Also list the Assessor's Parcel Number if the property in which the interest is held is different from the case parcel.

City Official: _____

Partner(s): _____ _____

APN: _____

Signature of Property Owner: [signature]

Print Name: Bruce Khalilzadegan

Subscribed and sworn before me

This 12th day of June, 2006

[signature]

Notary Public in and for said County and State

Notary Public State Of Nevada
COUNTY OF CLARK
SHAWN SCHROTT
My Appointment Expires
00-60577-1 Jan. 03, 2008

RECEIVED
JUN 13 2006

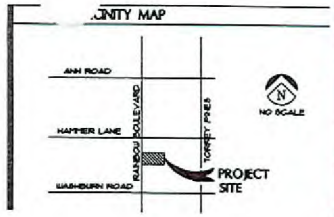

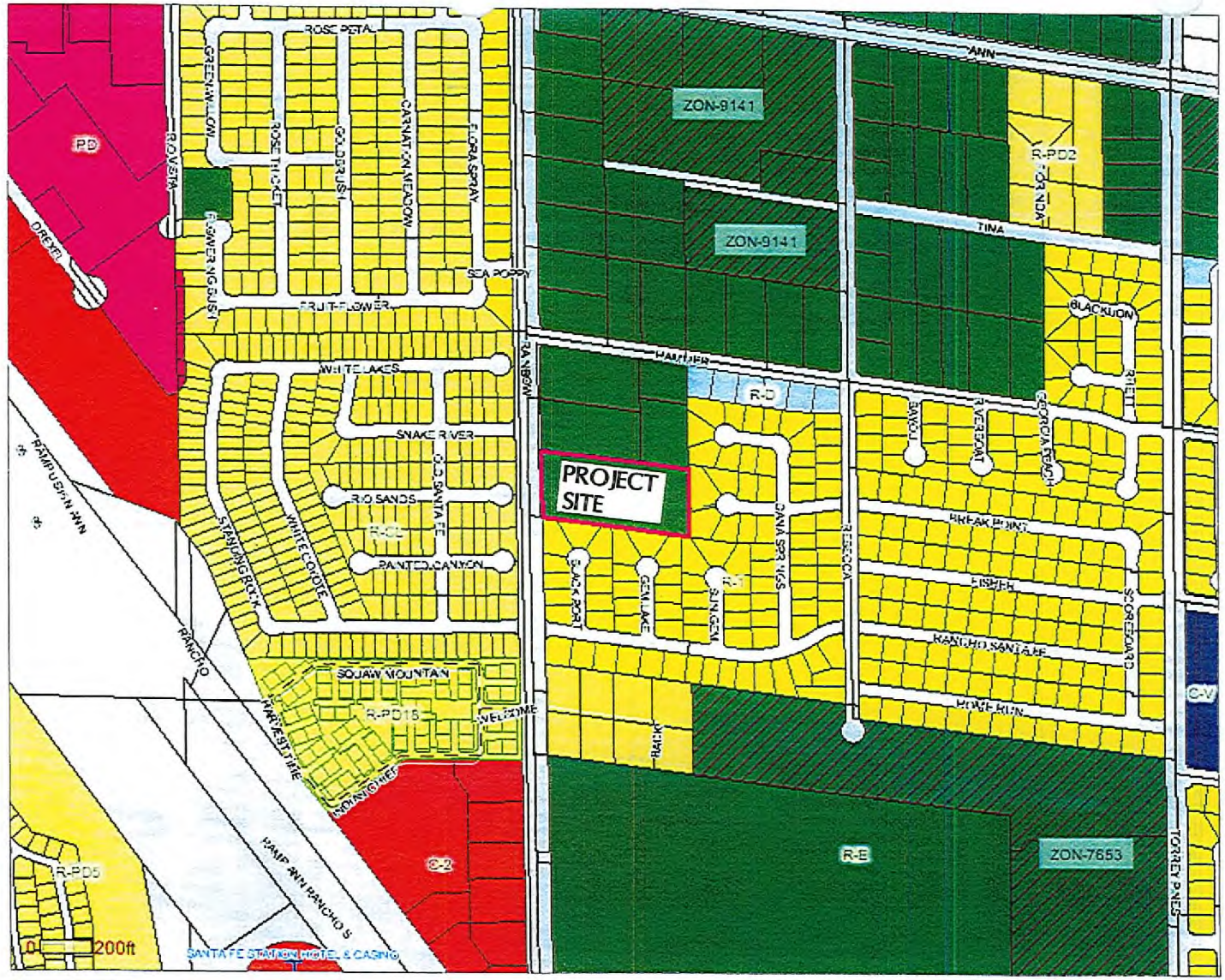

LOCATION MAP

NO SCALE

6-12-06

5300 N. Rainbow

GPA-14304
08/24/06 PC

RECEIVED
JUN 13 2006