



June 4, 2010

Ms. Mina Alfafara  
MRA, LLC  
2300 Whispering Hills Circle  
Las Vegas, Nevada 89117

RE: RQR-37641 – REQUIRED REVIEW  
CITY COUNCIL MEETING OF JUNE 2, 2010

Dear Ms. Alfafara:

The City Council at a regular meeting held June 2, 2010, APPROVED the required review of a previously approved Special Use Permit (SUP-27870) FOR AN EXISTING 4,344 SQUARE FOOT SUPPER CLUB WITH A WAIVER TO ALLOW A 60-FOOT DISTANCE SEPARATION FROM A CHILD CARE FACILITY WHERE 400 FEET IS REQUIRED at 8991 West Sahara Avenue (APN 163-08-120-032), C-1 (Limited Commercial) Zone. The Notice of Final Action was filed with the Las Vegas City Clerk on June 3, 2010. This approval is subject to:

Planning and Development

1. Conformance to the approved conditions for Special Use Permits (SUP-27870) and all subsequent site related actions shall be required.
2. This business shall operate in conformance to Chapter 6.50 of the City of Las Vegas Municipal Code.
3. All City Code requirements and design standards of all City departments must be satisfied, except as modified herein.

Sincerely,

  
Gabriela Portillo-Brenner  
Deputy City Clerk II for  
Beverly K. Bridges, MMC, City Clerk

LAS VEGAS CITY COUNCIL

OSCAR B. GOODMAN  
MAYOR

GARY REESE  
MAYOR PRO TEM

STEVE WOLFSON

LOIS TARKANIAN

STEVEN D. ROSS

RICKI Y. BARLOW

STAVROS S. ANTHONY

ELIZABETH N. FRETWELL  
CITY MANAGER

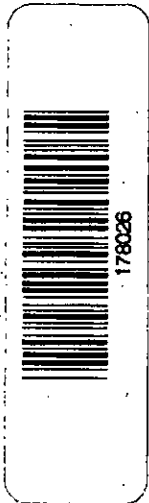

CITY OF LAS VEGAS  
400 STEWART AVENUE  
LAS VEGAS, NEVADA 89101

VOICE 702.229.6011  
TTY 702.386.9108  
www.lasvegasnevada.gov

FM-0044-08-09

Printed with environmentally friendly soy ink. 

# PLANNING & DEVELOPMENT



DEVELOPMENT SERVICES CENTER

731 S. Fourth Street  
Las Vegas, NV 89101

Voice: 702-229-6301

Fax: 702-474-0352

TTY: 702-386-9108

[www.lasvegasnevada.gov](http://www.lasvegasnevada.gov)

May 20, 2010

Ms. Mina Alfafara  
MRA, LLC  
2300 Whispering Hills Circle  
Las Vegas, Nevada 89117

**RE: RQR-37641 – REQUIRED REVIEW**

Dear Ms. Alfafara:

Please be advised the City Council at its regular meeting on *June 2, 2010* as referred to above, will consider your request. This meeting will be held at 1:00 P. M. at the Council Chambers of City Hall, 400 Stewart Avenue, Las Vegas, Nevada.

A copy of staff's recommendations, any conditions related to your application and the *final agenda* will available on-line on *Friday, May 28, 2010* at [www.lasvegasnevada.gov](http://www.lasvegasnevada.gov). If you do not have access to the Internet and would prefer receiving hard copies of the documentation, please call the Case Planning Division at (702) 229-6301 or come into the Development Services Center at 731 South Fourth Street to request your copies.

The City Council requires that you or your representative be present at this meeting.

Sincerely,

M. Margo Wheeler, AICP  
Director, Planning and Development Department

MMW:clb

Mayor  
Oscar B. Goodman

City Council  
Gary Reese  
(Mayor Pro Tem)

Steve Wolfson  
Lois Tarkanian  
Steven D. Ross  
Ricki Y. Barlow  
Stavros S. Anthony

City Manager  
Elizabeth N. Fretwell



# PLANNING & DEVELOPMENT



DEVELOPMENT SERVICES CENTER

731 S. Fourth Street  
Las Vegas, NV 89101

Voice: 702-229-6301  
Fax: 702-474-0352  
TTY: 702-386-9108

[www.lasvegasnevada.gov](http://www.lasvegasnevada.gov)

Parcel # 163-08-120-032

February 22, 2010

Mr. and Mrs. Ricardo Alfafara  
MRA, LLC  
2300 Whispering Hills Circle  
Las Vegas, Nevada 89117

**RE: SUP-27870 - REQUIRED SIX-MONTH REVIEW**  
**8991 West Sahara Avenue (APN 163-08-120-032)**

Dear Mr. and Mrs. Alfafara:

Our records indicate the above referenced action will be scheduled for the **May 27, 2010 Planning Commission** meeting, at which time the Commission may recommend that the use be discontinued.

We need two (2) 24" x 36" site plans, two (2) 24" x 36" floor plans, two (2) 8½" x 11" site plans, and two (2) 8½" x 11" floor plans. The submitted plans must show the supper club as currently configured with full dimensional information. In addition to the plans required, we also need the enclosed Statement of Financial Interest form, current deed, and application completed and notarized. Please come to our offices at 731 South Fourth Street no later than March 15, 2010 to pay the application fee of \$300.00, notification fee of \$500.00, and submit the required plans, State of Financial Interest Form and application. Failure to submit the above mentioned items may result in immediate discontinuance of the Special Use Permit for this site.

If you have any questions, please feel free to contact me at (702) 229-6301.

Sincerely,

Carman L Burney, Agenda Technician  
Planning and Development Department  
Case Planning Division

Mayor  
Oscar B. Goodman  
City Council  
Gary Reese  
(Mayor Pro Tem)  
Steve Wolfson  
Lois Tarkenton  
Steven D. Ross  
Ricki Y. Barlow  
Stavros S. Anthony  
City Manager  
Elizabeth N. Fretwell

RECEIVED  
MAR 11 2010



City of Las Vegas

AGENDA MEMO

PLANNING COMMISSION MEETING DATE: MAY 27, 2010  
 DEPARTMENT: PLANNING AND DEVELOPMENT  
 ITEM DESCRIPTION: APPLICANT/OWNER: MRA, LLC

\*\* STAFF RECOMMENDATION(S) \*\*

CASE NUMBER	RECOMMENDATION	REQUIRED FOR APPROVAL
RQR-37641	Staff recommends APPROVAL, subject to conditions:	

Need Original Approval Letter  
 Needs to go to council

Header Revised to remove  
 Night clubs.

No 1 year review for Night Club.

No Night Club Bus License @ the property

No Complaints or Cases from  
 Code Enforcement.

JG

Staff Report Page One  
May 27, 2010 - Planning Commission Meeting

**\*\* STAFF REPORT \*\***

**PROJECT DESCRIPTION**

This is the first Required Review of Special Use Permit (SUP-27870) that allowed a 4,344 square-foot Supper Club with a sixty-foot distance separation from a Child Care Facility where four-hundred feet is required at 8991 West Sahara Avenue. The (SUP-27870) complies with all Title 19 requirements as conditioned by City Council. Therefore, staff recommends approval. If this application is denied, the Supper Club use would cease to exist.

**ISSUES**

- A Waiver to allow a 60-foot distance separation from a Child Care Facility, where 400 feet is required.
- A companion Special Use Permit (SUP-28192) for a proposed Night Club was approved at the 08/06/08 City Council, but was never exercised and expired on 08/06/09.

**BACKGROUND INFORMATION**

<i>Related Relevant City Actions by P&amp;D, Fire, Bldg., etc</i>	
08/15/84	The City Council approved a Reclassification of Property (Z-0054-84), generally bounded by Sahara Avenue on the north, Durango drive on the east, Desert Inn Road on the south, and Fort Apache Way on the west, From: N-U (Non-Urban), To: R-1 (Single Family Residence), R-PD3 (Residential Planned Development), R-PD4 (Residential Planned Development), R-PD7 (Residential Planned Development), R-PD12 (Residential Planned Development), R-PD23 (Residential Planned Development), P-R (Professional Offices & Parking), C-1 (Limited Commercial), and C-V (Civic). The Planning Commission and staff recommended approval.
03/19/86	The City Council approved a Reclassification of Property (Z-0013-86) generally located in an area bounded by Desert Inn Road, Durango Drive, Sahara Avenue, and Fort Apache Road from: N-U (Non-Urban) to: R-CL (Single family Compact Lot), R-PD12 (Residential Planned Development), R-PD18 (Residential Planned Development), C-1 (Limited Commercial). The Planning Commission and staff both recommended approval.
11/10/94	The Planning Commission approved (final action) a Plot Plan and Building Elevation Review [Z-0013-86(5)] for a proposed medical office on property located north of Sahara Avenue, west of Crystal Water Way. Staff recommended approval.

**Staff Report Page Two**  
**May 27, 2010 - Planning Commission Meeting**

04/13/95	The Planning Commission approved (final action) a Plot Plan and Building Elevation Review [Z-0013-86(6)] for a proposed medical building/office clinic on property located on the southwest corner of Sahara Avenue and Crystal Water Way. Staff recommended approval.
07/13/95	The Planning Commission approved (final action) a Plot Plan and Building Elevation Review [Z-0013-86(7)] for a proposed office building on property located on the south side of Sahara Avenue, west of Crystal Water Way. Staff recommended approval.
10/12/95	The Planning Commission approved (final action) a Plot Plan and Building Elevation Review [Z-0013-86(8)] for a proposed office building on property located at 8961 West Sahara Avenue. Staff recommended approval.
11/13/97	Staff administratively approved a request for an Administrative Site Development Plan Review [Z-0013-86(10)] on property located on the west side of Crystal Water Way, approximately 419 feet south of Sahara Avenue, for a proposed 3,945 square-foot office building.
04/13/00	The Planning Commission approved (final action) a request for a Site Development Plan Review for a proposed 11,350 square foot addition to an existing Office Building and a 10,939 square-foot New Office Building on 1.77 acres located south of Sahara Avenue, approximately 700-feet west of Crystal water Way. Staff recommended approval.
06/08/00	The Planning Commission approved (final action) a request for a Site Development Plan Review for two Medical Office Buildings on 3.05 acres on the south side of Sahara Avenue, approximately 2,000 feet east of Fort Apache Road. Staff recommended approval.
08/20/00	The City Council approved a Special Use Permit (U-0075-00) for a proposed Supper Club at 8991 West Sahara Avenue. The permit was not exercised, and was expired on 11/02/07.
08/06/08	The City Council approved a Special Use Permit (SUP-27870) for a proposed Supper Club and (SUP-28192) for a proposed Night Club at 8991 West Sahara Avenue. The Planning Commission and staff recommended approval. The Special Use Permit (SUP-28192) for a proposed Night Club was not exercised, and was expired on 08/06/09.

**Most Recent Change of Ownership**

12/20/07	A deed was recorded for a change in ownership.
----------	--

**Related Building Permits/Business Licenses**

09/07/99	A building permit (#99017638) was issued for a shell building, Certificate of Completion at 8991 West Sahara Avenue for the Lakes Business Park, Building 1. The permit was finalized on 02/24/00.
----------	--

**Staff Report Page Three**  
**May 27, 2010 - Planning Commission Meeting**

11/08/99	A building permit (#99021494) was issued for a 30-foot by six-foot block wall and a 100-foot by 3-foot retaining block wall. The permit expired on 06/09/00.
04/28/00	A building permit (#8021) was issued for a Tenant Improvement build-out at 8991 West Sahara Avenue. The permit was finalized on 08/08/00.
06/06/00	A building permit (#10909) was issued for a 228 square foot sign (tag #004578) at 8991 West Sahara Avenue. The permit was finalized on 07/31/00.
06/08/01	A building permit (#1010424) was issued for a wall sign at 8991 West Sahara Avenue. The permit was finalized on 10/19/01.
08/31/01	A building permit (#1015787) was issued for a Non-work, Certificate of Occupancy at 8991 West Sahara Avenue. The permit was finalized on 09/05/01.
02/06/03	A building permit (#3002462) was issued for a sign (tag #06650) at 8991 West Sahara Avenue. The permit was finalized on 03/10/03.
02/22/05	A building permit (#5001001) was issued for a Tenant Improvement build-out at 8991 West Sahara Avenue. The permit was finalized on 05/19/05.
04/18/05	A building permit (#5002423) was issued for a sign (tag #08236) at 8991 West Sahara Avenue. The permit expired on 11/26/05.
06/15/05	A business license (#M18-02418) was issued to allow a Consulting and Marketing company at 8991 West Sahara Avenue. This business license was marked out of business on 08/07/07.
07/19/05	A business license (#A02-01889) was issued to allow an Advertising Agency at 8991 West Sahara Avenue. This business license was marked out of business on 04/11/08.
09/05/08	A building permit (#113052) was issued for a Tenant Improvement Certificate of Occupancy at 8991 West Sahara Avenue. The permit was finalized on 04/20/09.
01/07/09	A building permit (#131104) was issued for a sign (tag # 10926) at 8991 West Sahara Avenue. The permit was finalized on 07/14/09.
05/21/09	A business license (#L21-00069) was issued to allow a Supper Club at 8991 West Sahara Avenue.
05/21/09	A business license (#R09-01505) was issued to allow a Restaurant with seating for 45 or more at 8991 West Sahara Avenue.

**Pre-Application Meeting**  
A pre-application meeting was not required and none was held.

**Neighborhood Meeting**  
A neighborhood meeting was not required and none was held.

Staff Report Page Four  
May 27, 2010 - Planning Commission Meeting

<b>Field Check</b>	
04/22/10	A well maintained Supper Club, free of debris, graffiti and unpermitted signage.

<b>Details of Application Request</b>	
<b>Site Area</b>	
Net Acres	.97

<b>Surrounding Property</b>	<b>Existing Land Use Per Title 19.04</b>	<b>Planned or Special Land Use Designation</b>	<b>Existing Zoning District</b>
Subject Property	Supper Club	SC (Service Commercial)	C-1 (Limited Commercial)
North	Residential (Single Family Homes & Condominiums)	L (Low) Density Residential & M (Medium) Density Residential	R-PD4 (Residential Planned Development – 4 Units Per Acre) & R-PD18 (Residential Planned Development – 18 Units Per Acre)
South	Offices	SC (Service Commercial)	C-1 (Limited Commercial)
East	Offices	SC (Service Commercial)	C-1 (Limited Commercial)
West	Financial Institution, General (with Drive-Through)	SC (Service Commercial)	C-1 (Limited Commercial)

<b>Master Plan Areas</b>	<b>Yes</b>	<b>No</b>	<b>Compliance</b>
Master Plan Area		X	
<b>Special Purpose and Overlay Districts</b>	<b>Yes</b>	<b>No</b>	<b>Compliance</b>
Special Purpose and Overlay Districts		X	
Trails		X	N/A
Rural Preservation Overlay District		X	N/A
Las Vegas Redevelopment Plan Area		X	N/A
Development Impact Notification Assessment		X	N/A
Project of Regional Significance		X	N/A

**ANALYSIS**

This is the first six month Required Review for a previously approved Special Use Permit (SUP-27870) for a Supper Club use. During the previous six months, the Supper Club has incurred no code enforcement violations, nor any business license violations. The Supper Club meets Title 19 requirements as conditioned by City Council. Staff had no objections to Special Use Permit (SUP-27870) and has no objections to the first Required Review. Therefore, staff recommends approval.

**NEIGHBORHOOD ASSOCIATIONS NOTIFIED**

**NOTICES MAILED**

**APPROVALS**                      0

**PROTESTS**                        0

**CITY OF LAS VEGAS**  
**INTER-OFFICE MEMORANDUM**  
**REQUEST FOR COMMENT**

**FROM: PLANNING AND DEVELOPMENT**

**RQR-37641**

**HAND DELIVERED**

*DEVELOPMENT COORDINATION (DPW)	GARY REID	DSC
FIRE ENGINEERING	OZZIE MIRKHAH	DSC
*FLOOD CONTROL (DPW)	RAUL CRUZ	DSC
*LAND DEVELOPMENT (DPW)	DAVID GUERRA	DSC
PERMITS/ INSPECTIONS	ROD CLARK	DSC
*RIGHT-OF-WAY (DPW)	MARY WULFF	DSC
*SANITARY SEWERS (DPW)	JOE PEÑA	DSC
*TRAFFIC ENGINEERING	RICK SCHROEDER	DSC

**SENT VIA COURIER/ INTER-OFFICE MAIL/ OR US MAIL**

<CCSD>	LINDA PERRI	4212 EUCALYPTUS ANNEX
METRO	BRIAN O'CALLAGHAN	7 <sup>th</sup> FLOOR CITY HALL
OFFICE OF BUSINESS DEVELOPMENT	TOM BURKART	2 <sup>nd</sup> FLOOR CITY HALL EXPANSION
NEIGHBORHOOD SERVICES	ANNE KILPONEN	2 <sup>nd</sup> FLOOR CITY HALL
*TEFO (DPW)	REBECCA WHITLOCK	3104 BONANZA ROAD
*SURVEY (DPW)	ALAN RIEKKI	WEST YARD

**\* ONLY THOSE INDICATED WITH A STAR ARE TO BE ROUTED TO GARY REID, SR. ENG. ASSOC.**  
**ALL OTHER DIVISIONS PLEASE ROUTE YOUR COMMENTS DIRECTLY TO THE PLANNING AND**  
**DEVELOPMENT DEPARTMENT < US MAIL DELIVERY >**

**CITY OF LAS VEGAS**

**DEVELOPMENT REVIEW COMMENT FORM**



**Planning and Development Department**  
**Current Planning Division**  
**731 South Fourth Street**  
**Las Vegas, Nevada 89101**  
**(702) 229-6301 phone (702) 385-7268 fax**

**RQR-37641 - REQUIRED REVIEW - PUBLIC HEARING - APPLICANT/OWNER: MRA, LLC** - Required Review of a previously approved Special Use Permit (SUP-27870) FOR AN EXISTING 4,344 SQUARE FOOT SUPPER CLUB IN CONJUNCTION WITH A NIGHTCLUB WITH A WAIVER TO ALLOW A 60-FOOT DISTANCE SEPARATION FROM A CHILD CARE FACILITY WHERE 400 FEET IS REQUIRED at 8991 West Sahara Avenue (APN 163-08-120-032), C-1 (Limited Commercial) Zone, Ward 2 (Wolfson).

PLANNING COMMISSION: **MAY 27, 2010**

PLANNING SUPERVISOR: **STEVE GEBEKE**



**PUBLIC HEARING**

CITY COUNCIL: IF APPROVED: **JULY 7, 2010**

IF DENIED: **P.C. FINAL ACTION** (Unless appealed within 10 days)

Comments Due: **APRIL 27, 2010**

Comments not returned by the due date will not be incorporated into the staff report for this case. Comments may be submitted either on this sheet and routed via interoffice mail, U.S. mail, fax, or e-mailed to **Carman Burney** ([cburney@lasvegasnevada.gov](mailto:cburney@lasvegasnevada.gov)), the Agenda Tech responsible for this case. If you desire to meet with the case planner you may schedule an appointment by calling (702) 229-6301.

**LIST COMMENTS BELOW:**

---



August 27, 2008

Mr. Ricardo and Ms. Mina Alfafara  
2300 Whispering Hills Circle  
Las Vegas, Nevada 89117

RE: SUP-27870 – SPECIAL USE PERMIT  
CITY COUNCIL MEETING OF AUGUST 6, 2008  
RELATED TO SUP-28192

Dear Mr. and Ms. Alfafara:

The City Council at a regular meeting held J August 6, 2008 APPROVED the request for a Special Use Permit FOR A PROPOSED 4,344 SQUARE FOOT SUPPER CLUB IN CONJUNCTION WITH A PROPOSED NIGHTCLUB WITH A WAIVER TO ALLOW A 60-FOOT DISTANCE SEPARATION FROM A CHILD CARE FACILITY WHERE 400 FEET IS REQUIRED at 8991 West Sahara Avenue (APN 163-08-120-032), C-1 (Limited Commercial) Zone. The Notice of Final Action was filed with the Las Vegas City Clerk on August 7, 2008. This approval is subject to:

Added Conditions:

- A. There shall be no persons of the public on the premises after 11:30 p.m., seven days a week.
- B. There shall be a one-year review at a public hearing of the City Council after issuance of the business license.

Planning & Development

1. One year administrative review after issuance of business license.
2. Approval of and conformance to the Conditions of Approval for Reclassification (Z-0013-86), and Special Use Permit (SUP-28192) shall be required.
3. Conformance to all minimum requirements under LVMC Title 19.04.010 for a Supper Club use, including parking requirements.
4. This approval shall be void one year from the date of final approval, unless a business license has been issued to conduct the activity, if required, or upon approval of a final inspection. An Extension of Time may be filed for consideration by the City of Las Vegas.

LAS VEGAS CITY COUNCIL

OSCAR B. GOODMAN  
MAYOR

GARY REESE  
MAYOR PRO TEM

LARRY BROWN  
STEVE WOLFSON  
LOIS TARKANIAN  
STEVEN D. ROSS  
RICKI Y. BARLOW

DOUGLAS A. SELBY  
CITY MANAGER

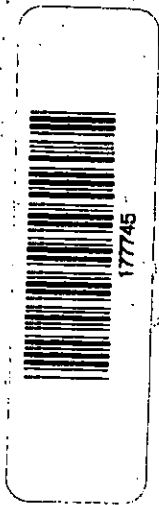

CITY OF LAS VEGAS  
400 STEWART AVENUE  
LAS VEGAS, NEVADA 89101

VOICE 702.229.6011  
TTY 702.386.9108  
www.lasvegasnevada.gov

**RQR-37641**

Mr. Ricardo and Ms. Mina Alfafara  
SUP-27870 – Page Two  
August 27, 2008

5. Approval of this Special Use Permit does not constitute approval of a liquor license.
6. This business shall operate in conformance to Chapter 6.50 of the City of Las Vegas Municipal Code.
7. All City Code requirements and design standards of all City departments must be satisfied, except as modified herein.
8. The actual seating available at all times within the restaurant area of the Supper Club must be able to accommodate at least 125 persons per Title 6.50.220 and Title 19.04.010.

Sincerely,

Lean Coleman  
Deputy City Clerk II for  
Beverly K. Bridges, CMC, City Clerk

**RQR-37641**

5/27/10 - PC ~~ET~~

Report Date 03/31/2010 12:39 PM

Submitted By

Page 1

A/P # 37641 REQUIRED REVIEW

Application Information

Stages

	Date / Time	By		Date / Time	By
Processed	03/11/2010 10:06	984757	Temp COO		
Approved			COD issued		
Final			Expires		

Associated Information

Type of Work	# Plans	0
Dept of Commerce	# Plans	0
Priority	<input checked="" type="checkbox"/> Auto Reviews	Bill Group

Valuation

Declared Valuation	0.00
Calculated Valuation	0.00
Actual Valuation	0.00

Description of Work

RQR-37641 - REQUIRED REVIEW - PUBLIC HEARING - APPLICANT/OWNER: MRA, LLC - Required Review of a previously approved Special Use Permit (SUP-27870) FOR A 4,344 SQUARE FOOT SUPPER CLUB IN CONJUNCTION WITH A NIGHTCLUB WITH A WAIVER TO ALLOW A 60-FOOT DISTANCE SEPARATION FROM A CHILD CARE FACILITY WHERE 400 FEET IS REQUIRED at 8991 West Sahara Avenue (APN 163-08-120-032), C-1 (Limited Commercial) Zone, Ward 2 (Wolfson)

Parent A/P # 27870  
Project # 37641 Project/Phase Name MINAS RESTAURANT, BALLROOM & L Phase #  
Size/Area 0.97 ACRE Size Description Subdivision Code  
Proposed Start Proposed Stop % Completed 0.00  
% Complete Formula

Property/Site Information

Parcel 16308120032  
Location

Owner/Tenant

Contact ID AC1753588 Name MRA, LLC  
Mailing Address 2300 WHISPERING HILLS CIR. Organization  
City LAS VEGAS State/Province NV  
ZIP/PC 89117 Country  Foreign  
Day Phone (702)255-9152 x Evening Phone  
Fax (702)255-9125 Mobile #

A/P Linked Addresses

No Addresses are linked to this Application

Linked Addresses

8991 W SAHARA AVE  
LAS VEGAS, 89117-

A/P Addresses

No Other Addresses are associated to this Application

Linked Parcels

No Parcels are linked to this Application

A/P Linked Parcels

16308120032

Report Date 03/31/2010 12:39 PM

Submitted By

Page 2

**Applicants/Contacts**

Primary N Capacity OWNER Contact ID AC1753588  Foreign  
 Effective Expire  
 Name MRA, LLC  
 Day Phone (702)255-9152 x Eve Phone Organization  
 Pager PIN # Position  
 Fax (702)255-9125 Mobile Profession  
 E-Mail  
 Address 2300 WHISPERING HILLS CIR.  
 LAS VEGAS, NV 89117  
 Seasonal Addr  
 Valid From To  
 Comments No Comments

Primary Y Capacity APPL Contact ID AC1753587  Foreign  
 Effective Expire  
 Name MINA ALFAFARA  
 Day Phone (702)255-9152 x Eve Phone Organization  
 Pager PIN # Position  
 Fax (702)255-9152 Mobile Profession  
 E-Mail  
 Address 2300 WHISPERING HILLS DR.  
 LAS VEGAS, NV 89117  
 Seasonal Addr  
 Valid From To  
 Comments No Comments

**Contractors**

No Contractors

**Item Description**

**Item Status**

Check Fees	Fees Successful
NOTIFICATION & ADVERTISING FEE (\$500.00)	Paid
PROCESSING FEE (\$300.00)	Paid
Check Inspections	Inspections Successful
Check Reviews	Reviews Failed
385034 B&S PLAN #1 (BUILDING&SAFETY PLAN REVIEW)	Incomplete
385035 DEVCO #1 (DEVELOPMENT COORDINATION)	Incomplete
385044 FIRE ENG #1 (FIRE PROTECTION ENGINEERING)	Incomplete
385041 FLOOD #1 (FLOOD CONTROL)	Incomplete
385042 LAND DEV #1 (LAND DEVELOPMENT)	Incomplete
385036 NEIGH P&S #1 (NEIGHBORHOOD PLAN & SUPPORT)	Incomplete
385038 ROW #1 (RIGHT-OF-WAY)	Incomplete
385043 SEWER #1 (COLLECTION SYSTEMS PLANNING)	Incomplete
385039 SURVEY #1 (SURVEY)	Incomplete
385037 TEFO #1 (TRAFFIC ENG FIELD OPERATIONS)	Incomplete
385040 TRAFFIC #1 (TRAFFIC ENGINEERING)	Incomplete
Check Conditions	Conditions Successful
Check Alert Conditions	Alert Conditions Failed
(ASSIGN CASE TO A PLANNER)	
(AT-COMPLETE DRT PROCESS)	
(PT-NOTIFICATION MAP DATE)	
(AT-ROUTE PLANS FOR REVIEW)	
(AT-SEND PUB HEARING NOTICE)	
(AT-SEND TO REVIEW JOURNAL)	

Report Date 03/31/2010 12:39 PM

Submitted By

Page 3

**Item Description** **Item Status**

(PT-SIZE OF NOTIFICATION AREA)  
 (STAFF RECOMMENDATION)  
 Check Licenses Not Checked  
 Check Children Status Children Successful  
 Check Open Cases 0

**Review/Activities**  
**Review #** **Review Type** **#** **Status** **Waived** **Issued** **Started** **Completed** **Comp By**  
**Comments**

Review #	Review Type	#	Status	Waived	Issued	Started	Completed	Comp By
385034	B&S PLAN	1	Incomplete	<input type="checkbox"/>	03/31/2010 12:36			
385035	DEVCO	1	Incomplete	<input type="checkbox"/>	03/31/2010 12:36			
385036	NEIGH P&S	1	Incomplete	<input type="checkbox"/>	03/31/2010 12:36			
385037	TEFO	1	Incomplete	<input type="checkbox"/>	03/31/2010 12:36			
385038	ROW	1	Incomplete	<input type="checkbox"/>	03/31/2010 12:36			
385039	SURVEY	1	Incomplete	<input type="checkbox"/>	03/31/2010 12:36			
385040	TRAFFIC	1	Incomplete	<input type="checkbox"/>	03/31/2010 12:36			
385041	FLOOD	1	Incomplete	<input type="checkbox"/>	03/31/2010 12:36			
385042	LAND DEV	1	Incomplete	<input type="checkbox"/>	03/31/2010 12:36			
385043	SEWER	1	Incomplete	<input type="checkbox"/>	03/31/2010 12:36			
385044	FIRE ENG	1	Incomplete	<input type="checkbox"/>	03/31/2010 12:36			

**Activity Review Details**

Detail SUBMITTAL CHECKLIST (RQR) Modified By JBOYLES Modified Date/Time 03/11/2010 10:06

Comments  
 No Comments

**SUBMITTAL CHECKLIST**

- Indicate if item is being submitted
- Y Application/Petition Form
  - Y Site Plans (2 copies)
  - Y Laser Print Site Plan
  - Y Statement of Financial Interest
  
  - Y Business Licensing Requirements Met
  - N Business License Exempt

Report Date 03/31/2010 12:39 PM Submitted By Page 4

Check Conditions	Approval	Approved By	Approved Date	Applied By	Applied Date	Assigned
Condition	Supervisor Required	Comments				

No Conditions

Planning Condition	Description	Effective	Expire	Comments
--------------------	-------------	-----------	--------	----------

There is no planning condition for this project.

**REQUIRED REVIEW**

Will this go to City Council? Will this go DIRECTLY to City Council? Final City Council letter received  
 Y Parent Project link required? Annotated minutes received  
 Required<sup>6</sup>-Month Review is there a condition of approval for a Required Review?  
 Parent Application Type SUP if yes, when does it need to be reviewed?  
 Parent Project #27870  
 Staff Recommendation  
 Meeting information

Meeting Grid	Meeting Type	Meeting Status	YES Votes	NO Votes	ABSTENTIONS
Meeting Date	Add Date	Modified By	Modified Date		
Comments					
Added By					
05/27/2010	PC	SCHEDULED	0	0	0
JBOYLES	03/11/2010				

Template Type	A/P #	A/P Type	Status	Stage
---------------	-------	----------	--------	-------

No children exist for this project

Employee	Last	First	MI	Comments
Employee ID				

No Employee Entries

Log	Description	Entered By	Start	Stop	Hours
Action					
Comments					

PAYMNT	CO NAME WHO PICKED UP CONTACT#	983657	03/11/2010 10:10		0.00
	Mina's Ballroom & Restaurant ck 8135 / 702-834-8888 / Mlna				



# PLANNING & DEVELOPMENT DEPARTMENT

## APPLICATION / PETITION FORM

Application/Petition For: MINA'S BALLROOM & RESTAURANT, INC.

Project Address (Location) 8991 WEST SAHARA AVENUE

Project Name \_\_\_\_\_ Proposed Use \_\_\_\_\_

Assessor's Parcel #(s) 163-08-120-032 Ward # 2

General Plan: existing SC proposed \_\_\_\_\_ Zoning: existing C-1 proposed \_\_\_\_\_

Commercial Square Footage \_\_\_\_\_ Floor Area Ratio \_\_\_\_\_

Gross Acres 0.97 Lots/Units \_\_\_\_\_ Density \_\_\_\_\_

Additional Information \_\_\_\_\_

PROPERTY OWNER MRA, LLC Contact 702-285-2418  
 Address 2300 WHISPERING HILLS CIRCLE Phone: 702-285-9152 Fax: 702-285-9152  
 City LAS VEGAS State NV. Zip 89117  
 E-mail Address ulyanin2003@yahoo.com

APPLICANT MINA ALFAFARA Contact 702-285-2418  
 Address 2300 WHISPERING HILLS DR. Phone: 702-285-9152 Fax: 702-285-9152  
 City LAS VEGAS State NV. Zip 89117  
 E-mail Address ulyanin2003@yahoo.com

REPRESENTATIVE \_\_\_\_\_ Contact \_\_\_\_\_  
 Address \_\_\_\_\_ Phone: \_\_\_\_\_ Fax: \_\_\_\_\_  
 City \_\_\_\_\_ State \_\_\_\_\_ Zip \_\_\_\_\_  
 E-mail Address \_\_\_\_\_

Property Owner Signature\* [Signature]  
 \*An authorized agent may sign in lieu of the property owner for Final Maps, Tentative Maps, and Parcel Maps.  
 Print Name MINA ALFAFARA

Subscribed and sworn before me  
 This 11 day of MARCH, 2010

**FOR DEPARTMENT USE ONLY**

Case # RQR-37641  
 Meeting Date: 05/27/10  
 Total Fee: \$ 800.00  
 Date Accepted: 03/11/10  
 Accepted By: Jonathan B.

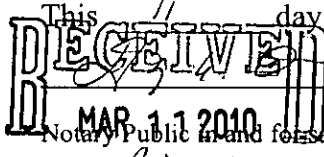

Notary Public in and for said County and State  
County of Clark  
State of Nevada.

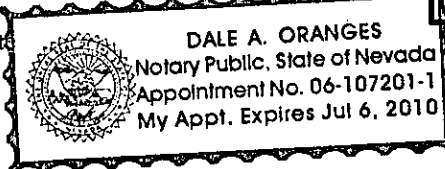

The application will not be deemed complete until the submitted materials have been reviewed by the Planning and Development for consistency with applicable sections for the Zoning Ordinance.  
 \depot\Application Packet\Application Form.doc



**MRA, LLC**

<b>Business Entity Information</b>			
Status:	Active	File Date:	3/18/1996
Type:	Domestic Limited-Liability Company	Entity Number:	LLC6027-1996
Qualifying State:	NV	List of Officers Due:	3/31/2010
Managed By:	Managers	Expiration Date:	3/18/2026
NV Business ID:	NV19961006371	Business License Exp:	

<b>Registered Agent Information</b>			
Name:	FERRIL L. BARNEY	Address 1:	7881 W CHARLESTON
Address 2:	SUITE 250	City:	LAS VEGAS
State:	NV	Zip Code:	89117
Phone:		Fax:	
Mailing Address 1:		Mailing Address 2:	
Mailing City:		Mailing State:	
Mailing Zip Code:			
Agent Type:	Noncommercial Registered Agent		

<b>Financial Information</b>			
No Par Share Count:	0	Capital Amount:	\$ 0
No stock records found for this company			

<b>Officers</b>			
			<input type="checkbox"/> Include Inactive Officers
<b>Managing Member - MINA ALFAFARA</b>			
Address 1:	2300 WHISPERING HILLS CIRCLE	Address 2:	
City:	LAS VEGAS	State:	NV
Zip Code:	89117	Country:	
Status:	Active	Email:	
<b>Manager - RICARDO C ALFAFARA</b>			
Address 1:	2300 WHISPERING HILLS CIRCLE	Address 2:	
City:	LAS VEGAS	State:	NV
Zip Code:	89117	Country:	
Status:	Active	Email:	

<b>Actions\Amendments</b>			
Action Type:	Articles of Organization		
Document Number:	LLC6027-1996-001	# of Pages:	3
File Date:	3/18/1996	Effective Date:	
(No notes for this action)			
Action Type:	Registered Agent Address Change		
Document Number:	LLC6027-1996-003	# of Pages:	1
File Date:	6/18/1997	Effective Date:	
ANDREW M. COX, ESQ. SUITE 111 TCH			
1850 EAST FLAMINGO ROAD LAS VEGAS NV 89119 TCH			

<b>Action Type:</b>	Registered Agent Change	
<b>Document Number:</b>	LLC6027-1996-004	<b># of Pages:</b> 1
<b>File Date:</b>	4/28/1998	<b>Effective Date:</b>
ANDREW M. COX, ESQ. SUITE 220 4000 SOUTH EASTERN LAS VEGAS NV 89119 CMA		
<b>Action Type:</b>	Amendment	
<b>Document Number:</b>	LLC6027-1996-005	<b># of Pages:</b> 2
<b>File Date:</b>	3/15/1999	<b>Effective Date:</b>
REINSTATED-REVOKED 12-1-98 CMA		
<b>Action Type:</b>	Annual List	
<b>Document Number:</b>	LLC6027-1996-009	<b># of Pages:</b> 1
<b>File Date:</b>	7/22/1999	<b>Effective Date:</b>
(No notes for this action)		
<b>Action Type:</b>	Annual List	
<b>Document Number:</b>	LLC6027-1996-010	<b># of Pages:</b> 1
<b>File Date:</b>	3/03/2000	<b>Effective Date:</b>
(No notes for this action)		
<b>Action Type:</b>	Annual List	
<b>Document Number:</b>	LLC6027-1996-008	<b># of Pages:</b> 1
<b>File Date:</b>	2/12/2001	<b>Effective Date:</b>
(No notes for this action)		
<b>Action Type:</b>	Registered Agent Address Change	
<b>Document Number:</b>	LLC6027-1996-006	<b># of Pages:</b> 1
<b>File Date:</b>	11/07/2002	<b>Effective Date:</b>
FERRIL L. BARNEY SUITE 200 RAS 3025 W. SAHARA AVENUE LAS VEGAS NV 89102 RAS		
<b>Action Type:</b>	Annual List	
<b>Document Number:</b>	LLC6027-1996-007	<b># of Pages:</b> 1
<b>File Date:</b>	2/14/2003	<b>Effective Date:</b>
(No notes for this action)		
<b>Action Type:</b>	Annual List	
<b>Document Number:</b>	LLC6027-1996-002	<b># of Pages:</b> 1
<b>File Date:</b>	3/11/2004	<b>Effective Date:</b>
List of Officers for 2004 to 2005		
<b>Action Type:</b>	Annual List	
<b>Document Number:</b>	20050062764-52	<b># of Pages:</b> 1
<b>File Date:</b>	2/24/2005	<b>Effective Date:</b>
(No notes for this action)		
<b>Action Type:</b>	Annual List	
<b>Document Number:</b>	20060081077-51	<b># of Pages:</b> 1
<b>File Date:</b>	2/08/2006	<b>Effective Date:</b>
(No notes for this action)		
<b>Action Type:</b>	Annual List	
<b>Document Number:</b>	20070214377-33	<b># of Pages:</b> 1
<b>File Date:</b>	3/26/2007	<b>Effective Date:</b>
(No notes for this action)		
<b>Action Type:</b>	Annual List	
<b>Document Number:</b>	20080219370-82	<b># of Pages:</b> 1
<b>File Date:</b>	3/28/2008	<b>Effective Date:</b>
(No notes for this action)		
<b>Action Type:</b>	Annual List	
<b>Document Number:</b>	20090426979-48	<b># of Pages:</b> 1
<b>File Date:</b>	5/18/2009	<b>Effective Date:</b>

20071220-0004976

R.P.T.T.: \$9,812.40  
APN: 163-08-120-032

Fee: \$16.00 RPTT: \$9,812.40  
N/C Fee: \$0.00  
12/20/2007 14:08:41  
720070219367

Title Order No. - 5115011130  
Escrow No. 5115011130-JC

COPY

Requestor:  
OLD REPUBLIC TITLE COMPANY OF NEVADA  
Debbie Conway DHG  
Clark County Recorder Pgs: 4

**WHEN RECORDED MAIL TO:**  
MRA, LLC  
2300 Whispering Hills Circle  
Las Vegas, NV 89117  
**MAIL TAX STATEMENTS TO:**  
Same as Above

SPACE ABOVE THIS LINE FOR RECORDER'S USE

**GRANT, BARGAIN AND SALE DEED**

FOR A VALUABLE CONSIDERATION, receipt of which is hereby acknowledged,  
J&J Real Estate Holdings, LLC, a Nevada Limited Liability Company  
hereby GRANT(S), BARGAIN(S), SELL(S) AND CONVEY(S) to  
MRA, LLC, a Nevada Limited Liability Company,  
that property in Clark County, Nevada, described as:

\*\*\* (See "Exhibit A" attached hereto and made a part hereof \*\*\*

Dated December 19, 2007

J&J Real Estate Holdings, LLC,  
a Nevada Limited Liability Company

By:   
Jennifer Lund, Manager

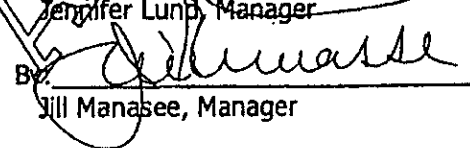
By:   
Jill Manasee, Manager

RECEIVED  
MAR 11 2010

RQR-37641  
05/27/10 PC

State of Nevada  
County of Clark

This instrument was acknowledged before me on 19th day of December, 2007 by Jennifer Lund and Jill Manasee as Managers of J&J Real Estate Holdings LLC, a Nevada Limited Liability Company.

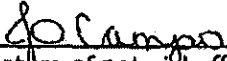
  
Signature of notarial officers

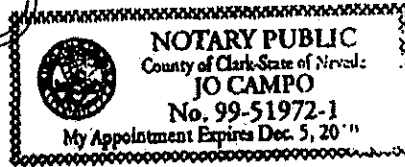

ASSESSOR'S

RECEIVED  
MAR 11 2010

RQR-37641  
05/27/10 PC

**EXHIBIT A**

The land referred to is situated in the County of Clark, City of Las Vegas, State of Nevada, and is described as follows:

**Parcel 1:**

Being a portion of Lot 1 of Lakes Business Center as shown by map on file in Book 60 of Plats, Page 42 and a portion of Lot B per map on file in Book 51, Page 44 of Parcel Maps, in the Office of the County Recorder of said County situated in the Northwest Quarter (NW 1/4) of Section 8, Township 21 South, Range 60 East, M.D.M., more particularly described as follows:

Commencing at the Northwest corner of said Section 8, said point also being on the centerline of West Sahara Avenue, being 75.00 feet wide half Street width as per map recorded in File 51, Page 44 of Parcel Maps.

Thence along the Northerly line thereof, said line also being the centerline of said West Sahara Avenue, South 87°54'33" East, 1402.98 feet to a point on said line, said point being a point on the Northerly prolongation of the Westerly line of said Lot 1;

Thence departing said centerline, along the Northerly prolongation of said Westerly line, South 2°05'27" West, 75.00 feet to a point on the Southerly right-of-way line of West Sahara Avenue said point also being the point of beginning;

Thence along said right-of-way line South 87°54'33" East, 173.43 feet to a point on said line, said point being the Northwest corner of that certain parcel of land as per map recorded in File 82, Page 91 of Surveys;

Thence departing said right-of-way line, along the Westerly line of said parcel in File 82, Page 91 of Surveys, South 02°05'27" West, 244.16 feet to a point on the centerline of that certain 40.00 foot wide private street, ingress/egress easement, public utility easement and City of Las Vegas sewer easement;

Thence along said line, and the Westerly prolongation thereof, North 87°54'33" West, 173.43 feet to a point on the Westerly line of Lot 1 as per map recorded in File 72, Page 99 of Surveys;

Thence along said line, North 02°05'27" East, 244.16 feet to the true point of beginning.

Note: The above metes and bounds legal description appeared previously in that certain Grant, Bargain and Sale Deed recorded September 2, 1998 in Book 980902 as Instrument No. 01779, of Official Records.

**Parcel 2:**

Together with a non-exclusive easement for ingress and egress as set forth in the Covenants, Conditions and Restrictions and Reservation of Easements recorded February 17, 1994, in Book 940217 as Instrument No. 00384 of Official Records, Clark County, Nevada.

RECEIVED  
MAR 11 2010

RQR-37641  
05/27/10 PC

STATE OF NEVADA  
DECLARATION OF VALUE FORM

COPY

1. Assessor Parcel Number(s)  
163-08-120-032

2. Type of Property

- a)  Vacant Land
- b)  Single Fam. Res.
- c)  Condo/Twnhse
- d)  2-4 Plex
- e)  Apt. Bldg
- f)  Comm'l/Ind'l
- g)  Agricultural
- h)  Mobile Home
- Other \_\_\_\_\_

FOR RECORDER'S OPTIONAL USE ONLY	
Book: _____	Page: _____
Date of Recording: _____	
Notes: _____	

3. Total Value/Sales Price of Property	\$1,923,975.00
Deed in Lieu of Foreclosure Only (value of property)	( )
Transfer Tax Value	\$1,923,975.00
Real Property Transfer Tax Due	\$9,812.40

4. **If Exemption Claimed:**

- a. Transfer Tax Exemption per NRS 375.090, Section \_\_\_\_\_
- b. Explain Reason for Exemption: \_\_\_\_\_

5. Partial Interest: Percentage being transferred: \_\_\_\_\_ %

The undersigned declares and acknowledges, under penalty of perjury, pursuant to NRS 375.060 and NRS 375.110, that the information provided is correct to the best of their information and belief, and can be supported by documentation if called upon to substantiate the exemption or other determination of additional tax due, may result in a penalty of 10% of the tax due plus interest at 1% per month. Pursuant to NRS 375.030, the Buyer and Seller shall be jointly and severally liable for any additional amount owed.

Signature: \_\_\_\_\_ Capacity: Grantor

Signature: \_\_\_\_\_ Capacity: Grantee

**SELLER (GRANTOR) INFORMATION (REQUIRED)**

J & J Real Estate Holdings, LLC  
8933 W. Sahara Ave.  
Las Vegas NV 89117

**BUYER (GRANTEE) INFORMATION (REQUIRED)**

MRA, LLC  
2300 Whispering Hills Circle  
Las Vegas, NV 89117

**COMPANY/PERSON REQUESTING RECORDING (required if not seller or buyer)**

Old Republic Title Company of Nevada  
8861 W. Sahara Ave. Suite 290  
Las Vegas, NV 89117

Escrow #: 5115011130-JC

RECEIVED  
MAR 11 2010

PUBLIC RECORD THIS FORM MAY BE RECORDED/MICROFILMED

RQR-37641  
05/27/10-PC  
4976

2/8

PARCELS 1304  
LABELS 1176

**Report of All Selected Parcels**

Case Number: RQR-37641

Printed On: Mon: April 26, 2010

<u>Owner</u>	<u>Address</u>	<u>Parcel Number</u>
		16305497002
		16308697002
		16308297010
		16308697004
		16308697014
		16305497010
		16305497011
		16308697009
		16308697008
		16308297001
		16305897009
		16308697005
		16305897013
		16308197008
		16308697006
		16308697007
		16308697001
		16308197002
		16308115000
		16305497009
		16308114000
		16308197007
		16308197004
		16308197005
		16308297004
		16308597003
		16308197001
		16308197006
		16308597004
		16308597005
		16308597006
		16308597002

**Report of All Selected Parcels**

**Case Number:** RQR-37641

**Printed On:** Mon: April 26, 2010

<u>Owner</u>	<u>Address</u>	<u>Parcel Number</u>
		16308297002
		16308697003
		16308197003
		16305497007
		16305415000
		16305897014
		16305497004
		16307597015
		16305497008
		16305897011
		16308116000
		16305897012
		16305497003
		16306897006
		16305897010
9020 FEATHER RIVER L L C	7201 W LAKE MEAD BLVD #550 LAS VEGAS NV	16308213045
A A A HOLDING INVEST GROUP L L C	5 CATANIA NEWPORT EAST CA	16305415083
A A A HOLDING INVEST GROUP LLC	5 CATANIA NEWPORT COAST CA	16305415124
A A A HOLDINGS L L C	2200 S FT APACHE #2063 LAS VEGAS NV	16305415183
A G H TRUST	2805 QUAIL LAKES CT LAS VEGAS NV	16308212039
ABELLO SERGIO L & AMELIA M	8753 RAINBOW RIDGE DR LAS VEGAS NV	16305813048
ABRAMS RAY	2729 FERRIN RD LAS VEGAS NV	16308114013
ABUELA LINDA L L C	8624 CANYON VIEW DR LAS VEGAS NV	16305813032
ABUHAMDIEH RUSS & VIVIAN	8956 RAINBOW RIDGE DR LAS VEGAS NV	16305410006
ACHIARDI JACQUES & SANDRA	2208 BAY HILL DR LAS VEGAS NV	16305410012
ADAM JEFFREY C & ALISON M	11383 WINTER COTTAGE PL LAS VEGAS NV	16305415271
ADAMS DAVID	2701 BEAVER CREEK CT #202 LAS VEGAS NV	16308115026
AEGERTER TRACI	631 N STEPHANIE ST #503 HENDERSON NV	16305415480
AGRON MICHAEL S	164 BLISS CANYON RD BRADBURY CA	16305412006
AGUINIGA ARMANDO	523 1/2 N CERRITOS AVE AZUSA CA	16305415211
AHDOOT FAMILY TRUST	9 INDIGO IRVINE CA	16305415214
AHLUWALIA AMRIK	12205 FOSTER RD NORWALK CA	16305415440

**Report of All Selected Parcels****Case Number:** RQR-37641**Printed On:** Mon: April 26, 2010

<u>Owner</u>	<u>Address</u>	<u>Parcel Number</u>
AHRENS ROBERT D	483-8TH ST BOHEMIA NY	16305415465
AIKEN COLLEEN TRUST	7904 LOOKOUT ROCK CIR LAS VEGAS NV	16308116014
AIZENSTAT SHIRLEY L REV TR 1997	2708 BAYCLIFF CT #3 LAS VEGAS NV	16308116012
ALBARIAN ASTGHIG	2717 EAGLE SPRINGS CT LAS VEGAS NV	16308113004
ALDANA LIVING TRUST	7751 E NORTHFIELD AVE ANAHEIM CA	16308114043
ALI SYED KHALID & LUBNA GHAZAL	1010 S SEDONA LN ANAHEIM HILLS CA	16305415462
ALLEN JAMES O	8933 ANTIOCH WY LAS VEGAS NV	16308114074
ALLONE DARREN & JODIE S	7 HYACINTH CT HOLTSVILLE NY	16305415106
ALLSOPP DAVID	2909 PLEASANT LAKE DR LAS VEGAS NV	16308215017
AMELOVA KRISTINA	2929 PLEASANT LAKE DR LAS VEGAS NV	16308215012
AMERICAN GEM SOCIETY INC	8881 W SAHARA AVE LAS VEGAS NV	16308120039
AMERICAN PROPERTY INVESTMENT LLC	550 S HILL ST #855 LOS ANGELES CA	16305415448
AMEZCUA OSCAR A	1258 STOVALL AVE HACIENDA HEIGHTS CA	16305415411
AMIRA LISA	2705 TIDEWATER CT LAS VEGAS NV	16308110013
AN KYUNG SOOK	2701 BEAVER CREEK CT #102 LAS VEGAS NV	16308115024
ANDERSON BERTHA A & RONNIE B	2200 S FORT APACHE RD #1090 BLDG 11 LAS VEGAS NV	16305415154
ANDERSON GARY F	2764 LODESTONE DR LAS VEGAS NV	16308114055
ANDERSON MARLENE LOVE LIVING TR	2820 SHANNON RIVER DR LAS VEGAS NV	16308211038
ANDERSON PETER	2729 LODESTONE DR LAS VEGAS NV	16308114065
ANDRADA VALERIE S	P O BOX 2276 NATIONAL CITY CA	16305415366
ANDREWS CHRIS Z & PAMELA J TR	2001 REGENT ST RENO NV	16305415093
ANDREWS REVOCABLE TRUST	2108 BAY HILL DR LAS VEGAS NV	16305410021
ANGEL JOHNNY TRUST	9201 SANDY SHORES DR LAS VEGAS NV	16308110001
ANNINO SALVATORE & KIM	8948 ANTIOCH WY LAS VEGAS NV	16308114082
ANNINO SALVATORE & KIM	8948 ANTIOCH WY LAS VEGAS NV	16308114026
ANTUNOVICH BARBARA TRUST	8964 CLAIRTON CT LAS VEGAS NV	16308114089
APACHE DEVELOPMENT L L C	10764 ELK LAKE DR LAS VEGAS NV	16308121023
ARAKAWA WALLACE T & KAREN S	3026 OMAOPIO RD KULA HI	16305415438
ARBERRY MORSE JR	1330 VIRGINIA CITY AVE LAS VEGAS NV	16305412026
ARDELEANU ANA	223 E 82ND ST #E-4 NYE YORK NY	16305415002
ARENA JOHN F JR	2809 WATERVIEW DR LAS VEGAS NV	16308213005
ARENA MARIE T REVOCABLE LIV TR	2812 WATERVIEW DR LAS VEGAS NV	16308213008

**Report of All Selected Parcels****Case Number:** RQR-37641**Printed On:** Mon: April 26, 2010

<u>Owner</u>	<u>Address</u>	<u>Parcel Number</u>
ARIAS ANNA M	8941 ANTIOCH WY LAS VEGAS NV	16308114076
ARTINIAN AVEDISL H & TAKWHI	2712 BEAVER CREEK CT #201 LAS VEGAS NV	16308115101
ASAY JOHN	3412 MARTIN HALL DR LAS VEGAS NV	16308114087
ASH FAYE L FAMILY TRUST	7944 MONACO BAY CT LAS VEGAS NV	16308115087
ASSI MUSTAPHA	2204 GLENBROOK WY LAS VEGAS NV	16305810017
ATKINSON FAMILY TRUST	22910 BANBURY CT MURRIETTA CA	16307513028
ATKINSON LAVELL P & SHEILA	5288 AUBORN AVE LAS VEGAS NV	16305415107
AUSTIN JAMES E & MONIKA M	12650 LAKEWOOD BLVD #216 DOWNEY CA	16308116006
B D P MGT L L C PTF SHR PL	920 VISCANIO PL LAS VEGAS NV	16308115064
B F L 9200 WEST SAHARA L L C	%NICKEL & CO LLC P O BOX 35547 TULSA OK	16305410031
B S REAL ESTATE HOLOINGS L L C	9033 W SAHARA AVE LAS VEGAS NV	16308121024
B W N SOLUTIONS L L C	1444 E LINCOLN AVE #422 ORANGE CA	16305415053
BABB SHARRON	21821 MARTIN ST CARSON CA	16305415041
BACKUS JANET M	8764 RAINBOW RIDGE OR LAS VEGAS NV	16305813008
BAGELS L L C	8367 W FLAMINGO RO #102 LAS VEGAS NV	16308121014
BAGELS L L C	8367 W FLAMINGO RO #102 LAS VEGAS NV	16308121011
BAILEY SUSAN ELIZABETH REV TR	550 W PLUMB LN B438 RENO NV	16305410011
BALFOUR PAUL & OEANNA	2832 CRYSTAL BAY OR LAS VEGAS NV	16308214024
BALLARD DEBBRA LEE	2716 OTTER CREEK CT #101 LAS VEGAS NV	16308115039
BALLARD JAMES W & SONDR A K	2813 SHAOOW CREEK CIR LAS VEGAS NV	16308212025
BANK CITIBANK F S B	%CITIGROUP RLTY SERVS %J ROOGERS P O BOX 981173 WEST SACRAMENTO CA	16308501002
BANK CITIBANK NEVADA NATL ASSN	%CITI-FACILITIES 8725 W SAHARA LAS VEGAS NV	16308513002
BANK H S B C USA N A TRS	7495 NEW HORIZON WY MAIL STOP NAC #X3902-01F FREDERICK MD	16305415407
BANK H S B C USA NATL ASSN TRS	400 COUNTRYWIDE WY SV-35 SIMI VALLEY CA	16305415103
BANK MORGAN JP CHASE NATL ASSN	7255 BAYMEADOWS WY MAIL STOP JAXB2007 JACKSONVILLE FL	16305813034
BANK NEW YORK MELLON TRS	2780 LAKE VISTA DR LEWISVILLE TX	16305413006
BANK NEW YORK MELLON TRS	400 COUNTRYWIDE WY SV-35 SIMI VALLEY CA	16305415178
BANK SILVER STATE	%D FRENCH 400 N GREEN VALLEY PKWY HENDERSON NV	16308120041
BANK WELLS FARGO N A TRS	%AMER HOME MTGE SERV 4875 BELFORT RD JACKSONVILLE FL	16308115093
BANK WEST	%CONTROLLER DEPT TAX SECTION 1450 TREAT BLVD M/S:NC-TRE-02-G WALNUT CREEK CA	16308121012
BANK WEST	%CONTROLLERS DEPT TAX SECTION 1450 TREAT BLVD M/S:NC- TRE-02- WALNUT CREEK CA	16308121013
BANNER 1993 REVOCABLE LIVING TR	2720 CHERRY SPRINGS CT LAS VEGAS NV	16308112015

**Report of All Selected Parcels****Case Number:** RQR-37641**Printed On:** Mon: April 26, 2010

<u>Owner</u>	<u>Address</u>	<u>Parcel Number</u>
BARANOWSKI JOHN A REVOCABLE TR	2756 LODESTONE DR LAS VEGAS NV	16308114053
BARKHURST ROSE T REV FAM TR	2716 EAGLE SPRINGS CT LAS VEGAS NV	16308113013
BARRAGAN MICHAEL & NINA MARIE	8474 BEVERLY DR SAN GABRIEL CA	16308115096
BARRETT THELMA A & GORDON LIV TR	8940 RAINBOW RIDGE DR LAS VEGAS NV	16305413003
BARTON BRENT M	1931 DEMSEN CT LAS VEGAS NV	16305415130
BATRES ROSE MARY	2200 S FORT APACHE RD #2098 LAS VEGAS NV	16305415202
BAUDINO JAMES	8339 HOLY CROSS PL LOS ANGELES CA	16305415476
BAUHAUS MARTINA	P O BOX 80808 LAS VEGAS NV	16305415468
BAYCLIFF CREEKS HOMEOWNERS ASSN	%RMI MGMT LLC 630 TRADE CENTER DR #100 LAS VEGAS NV	16308115107
BAYCLIFF CREEKS HOMEOWNERS ASSN	630 TRADE CENTER DR #400 LAS VEGAS NV	16308115108
BAYCLIFF CREEKS HOMEOWNERS ASSN	630 TRADE CENTER DR #100 LAS VEGAS NV	16308115110
BECKER ERNEST III & MARY FAM TR	50 S JONES #100 LAS VEGAS NV	16305413017
BECKWITH JAMES A & KIMBERLY	8937 W SAHARA AVE #4 LAS VEGAS NV	16308120008
BEERS CONNIE RLIVING TRUST	2321 TIMBERLINE WY LAS VEGAS NV	16305813055
BEHJAT MOHAMMAD	8916 RAINBOW RIDGE DR LAS VEGAS NV	16305413009
BELCOURE B C & L M REV LIV TR	2020 BAY HILL DR LAS VEGAS NV	16305410025
BELHASSEN SHAY	810 S FLOWER ST #602 LOS ANGELES CA	16305415248
BELL CAMIE L	2200 S FORT APACHE RD #2059 BLDG 8 LAS VEGAS NV	16305415119
BELTRAN DANTE	1027 S RAINBOW BLVD #237 LAS VEGAS NV	16305415026
BENAVIDEZ KELLY D	8800 RIVER PINES CT #101 LAS VEGAS NV	16308115004
BENBOE CHARLES E & CAROLYN F	8949 CLAIRTON CT LAS VEGAS NV	16308114098
BENDER BEVERLY A	1815 W 205TH ST #105 TORRANCE CA	16308114037
BENNETT JEFFREY & TANYA	2821 WATERVIEW DR LAS VEGAS NV	16308213002
BERGER ALAN	2721 BROOKSTONE CT LAS VEGAS NV	16308111004
BERKMAN MICHAEL & RITA	2965 AVENUE Z #3C BROOKLYN NY	16308114027
BERMAN ABRAHAM & HILDA D FAM TR	2701 BEAVER CREEK CT #101 LAS VEGAS NV	16308115023
BERMAN MERLE 2003 LIVING TRUST	2012 GRAY EAGLE WY LAS VEGAS NV	16305414008
BERNAL SHARON R	2720 BEAVER CREEK CT #102 LAS VEGAS NV	16308115092
BERTOLAMI ANTONIO & CONCETTA G	2720 TIDEWATER CT LAS VEGAS NV	16308110020
BERTSCHY DAVID & SUZANNE	8690 LLOYD CT LAS VEGAS NV	16305415188
BETKEN ROSS W & CHARLEEN	2801 QUAIL LAKES CT LAS VEGAS NV	16308117001
BHASIN PARAMDEEP S	17515 EMBASSY DR ENCINO CA	16305415084

**Report of All Selected Parcels****Case Number:** RQR-37641**Printed On:** Mon: April 26, 2010

<u>Owner</u>	<u>Address</u>	<u>Parcel Number</u>
BHASIN PARAMDEEP S	17515 EMBASSY DR ENCINO CA	16305415114
BIANCO STACI J	2800 CRYSTAL COVE DR LAS VEGAS NV	16308119003
BIER JENNIFER	2717 CHERRY SPRINGS CT LAS VEGAS NV	16308112005
BINDIG WALLACE M	6120 W TROPICANA #A16-357 LAS VEGAS NV	16308115085
BINGHAM WILLIAM V & FRANCES L	8752 RAINBOW RIDGE DR LAS VEGAS NV	16305813005
BIRD & RAKE L L C	9005 W SAHARA AVE LAS VEGAS NV	16308121022
BIRD JIMMIE D & THELMA N FAM TR	2732 BROOKSTONE CT LAS VEGAS NV	16308111018
BISOGNO FRANCES R & ARMANDO J	2808 SHADOW CREEK CIR LAS VEGAS NV	16308212031
BIZAKIS MARIA	518 S LAUREL TREE DR ANAHEIM CA	16308114041
BLACK ROBERT R	%BAYCLIFF CREEKS HOA 630 TRADE CENTER DR #100 LAS VEGAS NV	16308115109
BLAKE TIMOTHY GENE	9338 SVL BOX VICTORVILLE CA	16305415176
BLAUYOT GRACE	109 CHATEAU WHISTLER CT LAS VEGAS NV	16305415460
BLAYNE REGAN	2200 S FORT APACHE RD #2070 LAS VEGAS NV	16305415190
BLEIER HENRY	2200 S FORT APACHE RD #1173 LAS VEGAS NV	16305415311
BLOOM SARAH	2200 S FORT APACHE RD #2145 LAS VEGAS NV	16305415401
BOE FAMILY TRUST	2300 BAY HILL DR LAS VEGAS NV	16305410010
BONAPARTE APPOLLONIA LIVING TR	2705 BEAVER CREEK CT BLDG 8 #201 LAS VEGAS NV	16308115029
BONUS ROBIN D & LINDA J	2812 CRYSTAL COVE DR LAS VEGAS NV	16308214009
BOOTESAZ A & M 2008 TRUST	2620 S MARYLAND PKWY #846 LAS VEGAS NV	16305415072
BOPP HENRY A	2200 S FORT APACHE #2053 LAS VEGAS NV	16305415109
BORJA EDUARDO	2200 S FORT APACHE RD #2179 BLDG #20 LAS VEGAS NV	16305415331
BOUSHON WES R & NADA	209 GARFIELD DR HENDERSON NV	16308114092
BOWEN PATRICK	2900 CRYSTAL BAY DR LAS VEGAS NV	16308214026
BOWLING JOHN	9425 BOARDWALK LN ORLAND PARK IL	16308114038
BOWMAN JAMES K & MARSHA P	6342 BRAEMAR HUNTINGTON BEACH CA	16305415059
BOWMAN JAMES K & MARSHA P	6342 BRAEMAR DR HUNTINGTON BEACH CA	16305415062
BOYD INGEBURG C LIVING TRUST	2017 EAGLE TRACE WY LAS VEGAS NV	16305414002
BOYLE DAVID A & MARIANNE B	2805 HIGH SAIL CT LAS VEGAS NV	16308216003
BRAIDMAN JOHN W & DONNA R	8800 BAYSIDE CIR LAS VEGAS NV	16308119016
BRAVO CARLOS & ESTELA	16685 OAK VIEW CIR MORGAN HILL CA	16308213044
BRAVO YUSSEF A & MAGDALENA M	8964 ANTIOCH WY LAS VEGAS NV	16308114024
BREWER FRED J II	134 MONTCLAIR DR HENDERSON NV	16305415251

**Report of All Selected Parcels****Case Number:** RQR-37641**Printed On:** Mon: April 26, 2010

<u>Owner</u>	<u>Address</u>	<u>Parcel Number</u>
BROADBAND COMMUNICATIONS CONSULT	9101 W SAHARA #105-K7 LAS VEGAS NV	16305413004
BRODEY LAWRENCE B & CAROL M	647 INWOOD LN SOUTH ORANGE NJ	16305415420
BROMLEY SUSAN	2088 MISTY SHORES WY WEST PALM BEACH FL	16308115015
BRONEC INC	%D NECULA 4425 W SPRING MTN RD #310 LAS VEGAS NV	16305415339
BRONEC INC	%D NECULA 4425 W SPRING MTN RD #310 LAS VEGAS NV	16305415184
BRONEC INC	%D NECULA 4425 W SPRING MTN RD #310 LAS VEGAS NV	16305415158
BRONEC INC	%D NECULA 4425 W SPRING MTN RD #310 LAS VEGAS NV	16305415277
BRONSON JOHN C & ELLEN M	2089 SUSSEX LN COLORADO SPRINGS CO	16305415204
BROWN DAVID P	6554 POLISHED JADE CT LAS VEGAS NV	16305415247
BROWN MICHAEL	3033 WATERSIDE LAS VEGAS NV	16308115043
BRUNSON PAMELA	8852 RAINBOW RIDGE DR LAS VEGAS NV	16305413016
BRUNSON TODD A	4895 STAVANGER LAS VEGAS NV	16308610006
BRUZZONE JOHN SR	1690 GLEN CANYON RD SANTA CRUZ CA	16305414003
BRYANT IMRE S	1054 SEMINOLE RD MUSKEGON MI	16308114056
BRYSON DEBORA SUE	2725 EAGLE SPRINGS CT LAS VEGAS NV	16308113002
BULLOCK CRAIG & JEANNE	9108 BEACON COVE CT LAS VEGAS NV	16308210003
BUNCH DEL & KATHIE R	2217 GLENBROOK WY LAS VEGAS NV	16305810010
BURMASTER ROSS ARLEN	425 E 28TH AVE TORRINGTON WY	16308114001
BURNS WILLIAM A & KATHY LYNN	2804 WATERVIEW DR LAS VEGAS NV	16308118003
BYKOWSKI GENEVIEVE M TRUST	2805 SHADOW CREEK CIR LAS VEGAS NV	16308212027
C & J REALTY L L C	4309 THORNDALE PL LAS VEGAS NV	16305415332
C C C D INVESTMENTS L L C	3670 W OQUENDO RD LAS VEGAS NV	16308120037
CADAOAS HERBERT	4448 EAGLE ROCK BLVD #D LOS ANGELES CA	16305415300
CADAOAS HERBERT	4448 EAGLE ROCK BLVD #D LOS ANGELES CA	16305415333
CADAOAS HERBERT M & JOSEPHINE D	4448 EAGLEROCK BLVD #D LOS ANGELES CA	16305415280
CADOGAN CHRISTOPHER & ANGELIQUE	2825 WHISPERING WIND DR LAS VEGAS NV	16308212011
CALLAGHAN MICHAEL W & SUSAN D	2729 EAGLE SPRINGS CT LAS VEGAS NV	16308113001
CALLAHAN ERIC D	2712 OTTER CREEK #202 LAS VEGAS NV	16308115046
CAMPBELL HUGH R SR REVOCABLE TR	8824 RAINBOW RIDGE DR LAS VEGAS NV	16305813017
CANALI JAMES & RENEE	1316 GRANDIN AVE ROCKVILLE MD	16305415049
CANNISTRA CHRISTOPHER M	9053 SANDY SHORES DR LAS VEGAS NV	16308112021
CANTEENWALLA KIM	8917 CANYON SPRINGS DR LAS VEGAS NV	16305412029

**Report of All Selected Parcels****Case Number:** RQR-37641**Printed On:** Mon: April 26, 2010

<u>Owner</u>	<u>Address</u>	<u>Parcel Number</u>
CANYON GATE LAS VEGAS INC	%CLUB CORP %EPROPERTY TAX/DEPT 203 P O BOX 4900 SCOTTSDALE AZ	16305813059
CANYON GATE LAS VEGAS INC	%CLUB CORP %EPROPERTY TAX/DEPT 203 P O BOX 4900 SCOTTSDALE AZ	16305711088
CANYON GATE MASTER ASSOCIATION	%EXCELLENCE 601 WHITNEY RANCH #B10 HENDERSON NV	16305810020
CANYON GATE MASTER ASSOCIATION	%EXCELLENCE 601 WHITNEY RANCH #B10 HENDERSON NV	16305813037
CAPELLUPO FAMILY TRUST	9104 EMERALD COVE CT LAS VEGAS NV	16308211002
CAPELDUTO TAL	14245 DICKENS ST #309 SHERMAN OAKS CA	16305415110
CAPULONG ANTONIO & CORNELIA	15222 YUKON AVE EL CAMINO VILLAGE CA	16305415439
CARBAYO ANTONIO	415 N SYCAMORE DR #101 SANTA ANA CA	16305415121
CARILLO PHILLIP L & MARY ANN	2804 QUAIL LAKES CT LAS VEGAS NV	16308212040
CARLIN ELOISE A IRA	%PDS TAX SERV P O BOX 13519 ARLINGTON TX	16308114045
CARLISTO JOSEPH & STEPHANIE	9012 FEATHER RIVER CT LAS VEGAS NV	16308213047
CARLSON MAUREEN V	2724 OTTER CREEK CT #102 LAS VEGAS NV	16308115080
CARLUCCI KENNETH	P O BOX 772 SHOREHAM NY	16305415471
CARLUCCI PHILIP & KRIS	34 HASKEL LN STONEY BROOK NY	16305415473
CARNEIRO CATON & MARION	8624 DE SOTO AVE #106 CANOGA PARK CA	16305415088
CARTER KENNETH L & CAROLE A	2024 GRAY EAGLE WY LAS VEGAS NV	16305414005
CARTIER JAN	11 DUNCAN ST MILBURN NJ	16305415370
CARTIER JAN R	11 DUNCAN ST MILBURN NJ	16305415409
CARTIER KATHLEEN JOAN	9000 FEATHER RIVER CT LAS VEGAS NV	16308213050
CARTON PATRICK J & PATRICIA J	9205 SANDY SHORES DR LAS VEGAS NV	16308110002
CASSESE FAMILY TRUST	8956 ANTIOCH WY LAS VEGAS NV	16308114022
CASTIEL MAURICE & FORTUNE	9740 MANHEIN LN LAS VEGAS NV	16305415136
CESONI WALDO	27241 LAKEHURST AVE CANYON COUNTRY CA	16308212052
CHAI HAGIT ARIELI	1141 HACIENDA PL #11 WEST HOLLYWOOD CA	16305415011
CHAMI GEORGE & MARCIA LYNN	2009 EAGLE TRACE WY LAS VEGAS NV	16305319001
CHAN JOHNNY WAI KON	195 MIRADA DR DALY CITY CA	16305415325
CHANDLER BARBARA L	374 EAST H ST P M B A316 CHULA VISTA CA	16305415433
CHANG LAPWAY & MING	904 SOUTHGATE AVE DALY CITY CA	16305415375
CHEN JASON T & SU-WAN	2808 HIGH SAIL CT LAS VEGAS NV	16308611003
CHEN WENJUN	P O BOX 1071 PAHRUMP NV	16308110010
CHIOCCARIELLO THOMAS	2200 S FT APACHE #1171 LAS VEGAS NV	16305415309
CHOI DUK GYU	8913 CANYON SPRINGS DR LAS VEGAS NV	16305412028

**Report of All Selected Parcels****Case Number:** RQR-37641**Printed On:** Mon: April 26, 2010

<u>Owner</u>	<u>Address</u>	<u>Parcel Number</u>
CHRISTIAN STEPHEN M & LAURA A	8733 DOUBLE EAGLE DR LAS VEGAS NV	16305813028
CHRISTIE STEPHANIE	3828 CALLE ARIANA SAN CLEMENTE CA	16305415180
CHU AARON & LI CHEN	8721 DOUBLE EAGLE DR LAS VEGAS NV	16305813031
CLAWSON THOMAS S	2708 BEAVER CREEK CT #202 LAS VEGAS NV	16308115106
CLAYTON ANDREW J & PATRICIA C	26572 SINFOROSA DR MISSION VIEJO CA	16305415397
CLAYTON FAMILY TRUST	26572 SINFOROSA MISSION VIEJO CA	16305415410
CLAYTON FAMILY TRUST	26572 SINFOROSA MISSION VIEJO CA	16305415334
CLELAND JOHN D	2200 S FORT APACHE RD #2115/14 LAS VEGAS NV	16305415231
COHEN MICHAEL S & BRENDA E	3524 DOVER BAY ST LAS VEGAS NV	16305415168
COLE MARK ANDREW & JANET MARIE	2804 BLUFF COVE CIR LAS VEGAS NV	16308119008
COLEMAN CORY L	9113 SANDY SHORES DR LAS VEGAS NV	16308111022
COLEMAN DANNITA	2513 N RICHLAND ST PHOENIX AZ	16305415272
COLEMAN DAVID	9049 SANDY SHORES DR LAS VEGAS NV	16308112020
COLEMAN JESSICA & ALONZO	2724 OTTER CREEK CT #202 LAS VEGAS NV	16308115082
COLEMAN ROGER G	2724 OTTER CREEK CT #101 LAS VEGAS NV	16308115079
COLLA HECTOR FABIAN LIV TR	11199 TESOTA LOOP ST CORONA CA	16308115084
COLLIGNON BRIAN D & JOAN L	2324 TIMBERLINE WY LAS VEGAS NV	16305813040
COLVIN GERALD W & JERI	2709 EAGLE SPRINGS CT LAS VEGAS NV	16308113006
COMINOS THEODORE A FAMILY TRUST	5504 ALPINE PL LAS VEGAS NV	16308115103
CONNOR CHRISTY	9109 SANDY SHORES DR LAS VEGAS NV	16308111021
CONRAD JOHN W & THEODORA C	2712 OTTER CREEK CT #201 LAS VEGAS NV	16308115045
CONTI JOHN & CYNTHIA	180 MILLER PLACE RD MILLER PLACE NY	16305415065
COOK LIVING TRUST	%WILD CREEK SERIES P O BOX 50649 HENDERSON NV	16305412015
COOK MATHEW D	2901 WHISPERING WIND DR LAS VEGAS NV	16308212009
COOKE JEANNE	%M BIRMINGHAM 44325 WOODBRIDGE PKWY LANSDOWNE VA	16305413010
COOPER DALE E & DALE C	2712 QUAIL ROOST WY LAS VEGAS NV	16307513029
COOPER KYLE J	2717 OTTER CREEK CT #101 LAS VEGAS NV	16308115075
CORBEILLE DIANA L & WAYNE D	3920 KOHLER WY NO LAS VEGAS NV	16305415054
COREY SAUNDRA TRUST	2104 BAY HILL DR LAS VEGAS NV	16305410022
CORNEJO VICTOR L & SADIE L	2120 BAY HILL DR LAS VEGAS NV	16305410018
CORRIGAN DOROTHY ANN	2700 BAYCLIFF CT #101 LAS VEGAS NV	16308115001
COTTER EDWARD A & MARIE T	2809 CRYSTAL COVE DR LAS VEGAS NV	16308214007

**Report of All Selected Parcels****Case Number:** RQR-37641**Printed On:** Mon: April 26, 2010

<u>Owner</u>	<u>Address</u>	<u>Parcel Number</u>
COX JAMES & MICHELLE	2804 SHANNON RIVER DR LAS VEGAS NV	16308210013
CRANE JERRY C & STEVEN G	2716 TIDEWATER CT LAS VEGAS NV	16308110019
CREECY LLOYD & HELEN	12308 TONSING DR GARFIELD HEIGHTS OH	16305415424
CRISORIO JOHN	2700 OTTER CREEK CT #102 LAS VEGAS NV	16308115055
CRISTINA LIVING TRUST	2805 CRYSTAL COVE DR LAS VEGAS NV	16308119001
CUMMINGS DONALD	2705 EAGLE SPRINGS CT LAS VEGAS NV	16308113007
CUNY OLIVIER	2804 SHADOW CREEK CIR LAS VEGAS NV	16308212030
DAGGETT ROBERT S & ROSELINDA C	2812 WHISPERING WIND DR LAS VEGAS NV	16308212021
DAITCH DAVID & PAMELA L	8725 DOUBLE EAGLE DR LAS VEGAS NV	16305813030
DANNER DOUGLAS W	2283 XIMENO AVE LONG BEACH CA	16305415092
DAVID ELMER	380 MOUNTAIN RD #1203 UNION CITY NJ	16305415307
DAVID ELMER S	380 MOUNTAIN RD #1203 UNION CITY NJ	16305415463
DAVIDSON NEIL P & ALISON	9416 BIG VIEW AUSTIN TX	16305415030
DAVIS DELORES A	P O BOX 81257 LAS VEGAS NV	16308115028
DAVIS GARY M & NANCY K	2800 SHADOW CREEK CIR LAS VEGAS NV	16308212029
DAVIS REVOCABLE LIVING TRUST	2704 OTTER CREEK CT #101 LAS VEGAS NV	16308115051
DAVIS ROBERT W & VIVIAN L FAM TR	2724 QUAIL ROOST WY LAS VEGAS NV	16307513032
DAY ARLON JEFF	4682 WARNER AVE #C211 HUNTINGTON BEACH CA	16305415276
DAY JEFF ARLON	4682 WARNER AVE #C-211 HUNTINGTON BEACH CA	16305415298
DAYAN FAMILY TRUST	4026 SAN REMO WY TARZANA CA	16305415380
DAYAN FAMILY TRUST	4026 SAN REMO WY TARZANA CA	16305415246
DAYANI ABE & MEHRANGIE	2312 TIMBERLINE WY LAS VEGAS NV	16305813043
DCRUZ FUSAKO	517 OCEANFRONT WALK #16 VENICE CA	16305415075
DEARAUJO ANDRE	2200 S FORT APACHE RD #1142 LAS VEGAS NV	16305415386
DEBARO VINCENT A & SHARON F	2728 CHERRY SPRINGS CT LAS VEGAS NV	16308112017
DECKER CHRISTOPHER E	2701 OTTER CREEK CT #202 LAS VEGAS NV	16308115062
DECKER SARAH	2200 GLENBROOK WY LAS VEGAS NV	16305810018
DECOSTA CHARLENE	2716 OTTER CREEK CT #202 LAS VEGAS NV	16308115042
DEFRANCO RICHARD & J 1998 LIV TR	2309 GLENBROOK WY LAS VEGAS NV	16305412031
DELAMETER JAMES W	22 2ND ST #301 SAUSALITO CA	16308116013
DELFIANDRA KEVIN R	2200 S FORT APACHE BLDG #8-1057 LAS VEGAS NV	16305415113
DELOSREYES ANTERO V & PAMELA M	2908 CRYSTAL BAY DR LAS VEGAS NV	16308215034

**Report of All Selected Parcels****Case Number:** RQR-37641**Printed On:** Mon: April 26, 2010

<u>Owner</u>	<u>Address</u>	<u>Parcel Number</u>
DELUCIA DAVID D & CLAIRE A	2901 PLEASANT LAKE DR LAS VEGAS NV	16308214004
DELUCIA KENNETH J	2700 BAYCLIFF CT #201 LAS VEGAS NV	16308115003
DEMELLO JOHN C & DEBRA A	P O BOX 70205 DARTMOUTH MA	16308611005
DEPAUL HOLDINGS L L C	1900 WESTERN AVE LAS VEGAS NV	16305813036
DERKANOSOVA ALBINA	2725 BROOKSTONE CT LAS VEGAS NV	16308111003
DESERANNO DON IRREVOCABLE TRUST	6600 LYNDALE AVE S #1302 RICHFIELD MN	16308216013
DEYHIMY SHAHRY	1205 VIA LA JOLLA SAN CLEMENT CA	16305415470
DIBETTA MICHAEL F & JULIE P	2817 CRYSTAL COVE DR LAS VEGAS NV	16308214005
DICKHUT LIVING TRUST	8920 RAINBOW RIDGE DR LAS VEGAS NV	16305413008
DICKMAN RONALD F & ZORAIDA	2700 BEAVER CREEK CT #202 LAS VEGAS NV	16308115022
DIFRANCESCO DEBORAH	8952 CLAIRTON CT LAS VEGAS NV	16308114091
DIMCHEVA RAMONA S	2938 DUNEVILLE LAS VEGAS NV	16305415284
DJAMDJIAN FAMILY TRUST	P O BOX 443 GLENDALE CA	16308114034
DO OK SON YEA	8745 DOUBLE EAGLE DR LAS VEGAS NV	16305813025
DOLAN KIM MATTHEW	2712 BAYCLIFF CT #2 LAS VEGAS NV	16308116009
DONOVAN DAVID	8937 ANTIOCH WY LAS VEGAS NV	16308114075
DOPPELT PHYLLIS	8205 SANTA MONICA BLVD PMB 1-314 W HOLLYWOOD CA	16305415265
DORMANN DAVID J & PATRICIA P L	10427 AVEBORY MANOR LN LAS VEGAS NV	16308110007
DRENNAR RICHARD J & MARIA A	83 BLAIRMORE GARDENS WINNIPEG MANITOBA R2C4X3 CANADA	16305415225
DREYER STEVEN I REVOCABLE TRUST	2450 HOLLYWOOD BLVD #401 HOLLYWOOD FL	16305813027
DROZD FRANK L & PAMELA A	3149 LIDO ISLE CT LAS VEGAS NV	16305415112
DUDHEKER AJIT	1112 SOTO PL PLACENTIA CA	16305415472
DUNBAR-HARPER FRANCINE	2944 DEE LN WEST COVINA CA	16305415144
DUNNING LAUREN MARIA	9025 SANDY SHORES DR LAS VEGAS NV	16308113018
DURANOVIC BLAZ	1250 WILLOW VILLAGE LAS VEGAS NV	16305415238
EALY ALLAN D L L C	24 CHATEAU WHISTLER CT LAS VEGAS NV	16305415243
EAR SOPHAL	3 PORTOLA AVE MONTEREY CA	16305415230
ECHEVERRIA MARLA B	2745 LODESTONE DR LAS VEGAS NV	16308114062
EDEN THOMAS L & TERRY E	2004 GRAY EAGLE WY LAS VEGAS NV	16305319011
ELDER CELUTA COSTA REV LIV TR	10175 HAILEY LYNNE RD LAS VEGAS NV	16308114081
ELIYAHU IRIT	10284 DUNLEER DR LOS ANGELES CA	16305415070
ELLIS DOROTHY REVOCABLE LIV TR	2700 OTTER CREEK CT #102 LAS VEGAS NV	16308115056

**Report of All Selected Parcels****Case Number:** RQR-37641**Printed On:** Mon: April 26, 2010

<u>Owner</u>	<u>Address</u>	<u>Parcel Number</u>
ELSNER KIMBERLEE	5114 BALCONES WOODS DR #307 PMB 420 AUSTIN TX	16305415017
ELY HELEN	2800 SHANNON RIVER DR LAS VEGAS NV	16308210014
EMERY FAMILY LIVING TRUST 1980	%SPEEDEE MART INC 1188 WIGWAM PKWY HENDERSON NV	16307501005
ENGLAND BRANDT	2817 HIGH SAIL CT LAS VEGAS NV	16308216006
EQUITY TRUST COMPANY CUSTODIAN	4771 DEAN MARTIN DR #905 LAS VEGAS NV	16305415260
ESLAMINEJAD MAHDOKHT	2200 S FORT APACHE RD #2203 LAS VEGAS NV	16305415383
ESPOSITO FAMILY TRUST	771 CANARY WHARF DR LAS VEGAS NV	16308114060
ETEMADI AZADEH	2225 MC CHARLES DR TUSTIN RANCH CA	16305415387
ETGHAYI FARHAD	375 VANN DR #G JACKSON TN	16305415020
ETGHAYI FARHAD	375 VANN DR #G JACKSON TN	16305415378
ETGHAYI FARHAD	375 VANN ST #G JACKSON TN	16305415500
ETS-HOKIN TRUST	2855 FREEDOM HILLS DR HENDERSON NV	16305415360
EWANIUK STEVE	2836 CRYSTAL BAY DR LAS VEGAS NV	16308214025
EWING GEORGE MARVIN & VERA J	682 ELEPAIO ST HONOLULU HI	16305413015
EXECUTIVE INVESTMENTS INC	5405 FREMANTLE LN #1144 CALABASAS CA	16305415388
EXECUTIVE INVESTMENTS INC	5405 FREMANTLE LN CALABASAS CA	16305415459
F M S HOLDINGS L L C	%F SISTILLI 2800 DARBY FALLS DR LAS VEGAS NV	16308120029
F M S HOLDINGS L L C	%F SISTILLI 2800 DARBY FALLS DR LAS VEGAS NV	16308120026
FABIANO ANGELO & DORIS	2933 PLEASANT LAKE DR LAS VEGAS NV	16308215011
FAIRLEY MEFULA	32315 ANNETTE CT UNION CITY CA	16308114020
FAJARDO MATTHEW J TRUST	1017 MORGAN HILL DR CHULA VISTA CA	16308215036
FALKENSAMMER LEOPOLD & KATHY	2224 GLENBROOK WY LAS VEGAS NV	16305810012
FARCH KEITH N & WENDY	226 MT DOUGLAS CO SE CALGARY AB T2Z 3J8 CANADA	16305415429
FARIAS DAVID A TRUST	2200 S FORT APACHE RD #1035 LAS VEGAS NV	16305415067
FARMER/BARKAWI REVOCABLE LIV TR	21841 STARFIRE LN HUNTINGTON BEACH CA	16308115030
FARRINGTON DELTA	2938 CALLE FRONTERA SAN CLEMENTE CA	16305415058
FEDERAL HOME LOAN MORTGAGE CORP	156 VIA MAGNOLIA NEWBERRY PARK CA	16305415365
FEDERAL NATIONAL MORTGAGE ASSN	400 COUNTRYWIDE WY SV-35 SIMI VALLEY CA	16305415358
FEDERAL NATIONAL MORTGAGE ASSN	400 COUNTRYWIDE WY SV-35 SIMI VALLEY CA	16305415056
FEDERAL NATIONAL MORTGAGE ASSN	400 COUNTRYWIDE WY SV-35 SIMI VALLEY CA	16305415201
FEDERAL NATIONAL MORTGAGE ASSN	400 COUNTRYWIDE WY SV-35 SIMI VALLEY CA	16308115036
FEDERAL NATIONAL MORTGAGE ASSN	%NATIONSTAR MTGE LLC 350 HIGHLAND DR LEWISVILLE TX	16305415289

**Report of All Selected Parcels****Case Number:** RQR-37641**Printed On:** Mon: April 26, 2010

<u>Owner</u>	<u>Address</u>	<u>Parcel Number</u>
FEDERAL NATIONAL MORTGAGE ASSN	400 COUNTRYWIDE WY SV-35 SIMI VALLEY CA	16308114102
FEIBUSCH SANFORD H	2200 S FORT APACHE RD #2141 LAS VEGAS NV	16305415389
FENG HELEN	2712 LODESTONE DR LAS VEGAS NV	16308114042
FERGUSON JOE S & MAUREEN G	2824 WATERVIEW DR LAS VEGAS NV	16308213011
FERGUSON KIMBERLY	1223 WILSHIRE BLVD #673 SANTA MONICA CA	16305415023
FERRARO DANIEL F	1130 N BERKSHIRE WASHINGTON UT	16305415143
FERRARO MARK L	8887 CANYON SADDLE ST LAS VEGAS NV	16305415076
FINE EMILY	1919 E BEVERLY WY #210 LONG BEACH CA	16305415050
FIRST HORIZON HOME LOANS	%METLIFE HOME LOANS 4000 HORIZON WY IRVING TX	16305415293
FLEMING PAIGE P	2821 QUAIL LAKES CT LAS VEGAS NV	16308212035
FLESSE AMANDA L & TOM M	2805 WATERVIEW DR LAS VEGAS NV	16308213006
FLETCHER CRAIG M & TAMARA	2813 HIGH SAIL CT LAS VEGAS NV	16308216005
FLORES CAROLYN	2200 S FORT APACHE RD #1200 BLDG 23 LAS VEGAS NV	16305415368
FLORES GREGORIO C & ROBERTA J	2704 QUAIL ROOST WY LAS VEGAS NV	16307513027
FLOREZ JUAN & ROCIO	2844 E 3RD ST #202 LONG BEACH CA	16305415149
FODERA GAETANA	9001 FEATHER RIVER CT LAS VEGAS NV	16308213035
FOLDY RICK E & PAMELA P	2921 PLEASANT LAKE DR LAS VEGAS NV	16308215014
FOLEY FAMILY TRUST	8809 BAYSIDE CIR LAS VEGAS NV	16308214018
FONDACARO CHARLES C & R K LIV TR	2712 TIDEWATER CT LAS VEGAS NV	16308110018
FONG LAURENCE & NANCY G REV TR	578 MILLSTREAM DR SAN LEANDRO CA	16305415141
FORTUNA NED T & EMILY JEAN	2204 BAY HILL DR LAS VEGAS NV	16305410013
FOSTER SCOTT A	8904 RAINBOW RIDGE DR LAS VEGAS NV	16305413012
FOURIE BERNARDUS	6381 STRONGBOW DR LAS VEGAS NV	16305415118
FOXTREE TRUST	2132 BAY HILL DR LAS VEGAS NV	16305410015
FRANKENBERG ROBERT E & LAURA	2766 GLEN PORT ST LAS VEGAS NV	16305415418
FRANKERT FAMILY REVOCABLE LIV TR	2812 QUAIL LAKES CT LAS VEGAS NV	16308212042
FRANKLIN LARRY A & JANA L	P O BOX 4697 SEMINOLE FL	16305415254
FRANKLIN MOSES	2769 FERRIN RD LAS VEGAS NV	16308114002
FRANKS PATRICK	8757 RAINBOW RIDGE DR LAS VEGAS NV	16305813049
FRATILLA DARYN L	9108 EMERALD COVE CT LAS VEGAS NV	16308211003
FREDERICK KELLY & KATHLEEN	4010 EVEREST ST LAS VEGAS NV	16305415310
FRIEDLAND RICHARD R LIVING TRUST	10128 CREST BROOK PL LAS VEGAS NV	16308115098

**Report of All Selected Parcels****Case Number:** RQR-37641**Printed On:** Mon: April 26, 2010

<u>Owner</u>	<u>Address</u>	<u>Parcel Number</u>
FRIEDMAN RANDY & PATRICIA A	2925 PLEASANT LAKE DR LAS VEGAS NV	16308215013
FULLERTON WILLIAM HOLMES III TR	8736 RAINBOW RIDGE DR LAS VEGAS NV	16305813001
GABALDON CLAUDIA D & JERRY E	3016 RAFAHI WY HAYWARD CA	16308115068
GABRIEL OFER	2450 N WHITEWATER CLUB DR PALM SPRINGS CA	16305415145
GABRIELLI THOMAS	9016 FEATHER RIVER CT LAS VEGAS NV	16308213046
GAGEE LIVING TRUST	2732 EAGLE SPRINGS CT LAS VEGAS NV	16308113017
GAGLIO JOSEPH & GRACE	95 SPENCER AVE LYNBROOK NY	16308115054
GAMMON LIVING TRUST	2720 BROOKSTONE CT LAS VEGAS NV	16308111015
GARAVUSO BRIAN P	8725 NEWPORT ISLE CT LAS VEGAS NV	16308610004
GARCIA ALAN S & CHARLENE	1717 MAKOI ST LIHUE HI	16305415042
GARCIA ALAN S CHARLENE N	1717 MAKOI ST LIHUE HI	16305415052
GARCIA FAMILY TRUST	2220 GLENBROOK WY LAS VEGAS NV	16305810013
GARCIA MANUEL F & MERLI J	2808 CRYSTAL COVE DR LAS VEGAS NV	16308214008
GARDNER CHUNDREA V	8804 RIVER PINES CT #201 LAS VEGAS NV	16308115009
GARDNER ROSEMARY G	26 GOAT ISLAND PL SHELDON SC	16305415100
GARRETT WILLIAM & KIMBERLY	9117 BEACON COVE CT LAS VEGAS NV	16308210006
GASPAROVA ANNA	2704 BEAVER CREEK CT #201 LAS VEGAS NV	16308115017
GAVATY INC	130 N BRAND BLVD #202 GLENDALE CA	16305415487
GENET LEAH-ANNE NICHOLE	8960 CLAIRTON CT LAS VEGAS NV	16308114090
GENTILE STEVEN J	31 VILLAGE GREEN BARDONIA NY	16305415322
GHRAIZI RAJA	1436 COUNTRY HOLLOW DR LAS VEGAS NV	16305415073
GIANNOTTI LOUIS R JR FAM TR	9101 W SAHARA AVE P M B 105-500 LAS VEGAS NV	16305415003
GIBSON JOY L	2200 SOUTH FORT APACHE #2093 LAS VEGAS NV	16305415165
GILADI AFSHIN	607 S HILL ST #240 LOS ANGELES CA	16305415352
GILBERT KERRY A	7936 W SAHARA AVE LAS VEGAS NV	16305415478
GILMORE SUZANNE	2809 BLUFF COVE CIR LAS VEGAS NV	16308214015
GINN LAURA L	5 VIA ABRAZAR SAN CLEMENTE CA	16305415212
GINN RICHARD J & JANE M	176 S 167TH ST OMAHA NE	16305415404
GIRALDO ALBERTO	3404 PUEBLO WY LAS VEGAS NV	16305415390
GIRALDO ALBERTO	3404 PUEBLO WY LAS VEGAS NV	16305415285
GLAZER ITSCHAK & MICHELE	4377 LA BARCA DR TARZANA CA	16305415150
GLOVER JANET B	8705 DOUBLE EAGLE DR LAS VEGAS NV	16305813035

**Report of All Selected Parcels****Case Number:** RQR-37641**Printed On:** Mon: April 26, 2010

<u>Owner</u>	<u>Address</u>	<u>Parcel Number</u>
GOCE ROBERT L	1408 W FARLINGTON ST WEST COVINA CA	16305415425
GODFREY JOHN A	8744 DOUBLE EAGLE DR LAS VEGAS NV	16305813052
GOLDEN ARCH L P	%MCDONALDS CORP (027-0146) P O BOX 182571 COLUMBUS OH	16308121015
GOLDFARB 1989 LIVING TRUST	2821 COAST LINE CT LAS VEGAS NV	16308216015
GOLDWATER MARY V REV FAM TR	8944 RAINBOW RIOGE OR LAS VEGAS NV	16305413002
GOLINI FRANK JR & DOLORES T	7 MOZART LN BETHPAGE NY	16308115073
GONG JANET WAN	2774-38TH AVE SAN FRANCISCO CA	16305415403
GONG JANET WAN	2774 38TH AVE SAN FRANCISCO CA	16305415262
GONG JANET WAN	2774 38TH AVE SAN FRANCISCO CA	16305415373
GONG JANET WAN	2774 38TH AVE SAN FRANCISCO CA	16305415303
GONG JANET WAN	2774 38TH AVE SAN FRANCISCO CA	16305415208
GONZALEZ ALEJANDRO B	7321 RESTFUL SPRING LAS VEGAS NV	16305415066
GONZALEZ FAMILY REV LIV TR	1386 S CHESS TERRACE ST PORTERVILLE CA	16307513031
GOODMAN MARGARET E	6615 REBECCA RD LAS VEGAS NV	16308114014
GORDON ELLA MAE TRUST	2776 LOOESTONE DR LAS VEGAS NV	16308114058
GORDON GARY & LAONNA	3751 EL CAMINO RD LAS VEGAS NV	16305415205
GORDON GARY & LADONNA	3751 EL CAMINO RO LAS VEGAS NV	16305415028
GORDON PAUL E	2090 SUTTON WY HENOERSON NV	16305415275
GOULD DEAN J & LAURA M	35017 OLD TIMBER RD FARMINGTON HILLS MI	16305410027
GOUROOUKIS GEORGE	92 KNOLL ST ROLINDALE MA	16308115010
GRADY HAROLD W & JUDITH REV TR	2705 BEAVER CREEK CT #101 LAS VEGAS NV	16308115027
GRADY JOHN	2112 BAY HILL DR LAS VEGAS NV	16305410020
GRAFF FAMILY TRUST	2817 BLUFF COVE CIR LAS VEGAS NV	16308214013
GRANDTRINE ENTERPRISES L L C	3018 SOFT HORIZON WY LAS VEGAS NV	16308120010
GRANDTRINE ENTERPRISES L L C	3018 SOFT HORIZON WY LAS VEGAS NV	16308120023
GRANITE CANYON LAKES L L C	%THOMSON REUTERS 2235 FARADAY AVE #O CARLSBAD CA	16305410002
GRANITE CANYON LAKES L L C	%THOMSON REUTERS 2235 FARADAY AVE #O CARLSBAD CA	16305410004
GRANITE LAKE L L C	8851 W SAHARA AVE #100 LAS VEGAS NV	16308120016
GRASS GREGORY C	P O BOX 6702 OAKLAND CA	16305415291
GREEN FRANK G	2829 WHISPERING WIND OR LAS VEGAS NV	16308212010
GREEN SARA E	8808 RIVER PINES CT #101 LAS VEGAS NV	16308115011
GREENBERG LESLIE S	100 OALY BLVO #2802 OCEANSIDE NY	16305415111

**Report of All Selected Parcels****Case Number:** RQR-37641**Printed On:** Mon: April 26, 2010

<u>Owner</u>	<u>Address</u>	<u>Parcel Number</u>
GREENE LUCY	1178 COPPER PEAK LN SAN JOSE CA	16305415484
GREKEN L L C	%MR BOTT 3812 TAYLOR ROCK CT NO LAS VEGAS NV	16305415216
GRIFFITH ROB & NIKKI	P O BOX 560 LAKE ISABELLA CA	16305415396
GRIFFITH ROBIN D & NICOLETTE M	P O BOX 560 LAKE ISABELLA CA	16305415229
GRIGORIEV JOANNA N	2200 S FORT APACHE RD #2032 LAS VEGAS NV	16305415064
GRUNDSTEDT KATHRYN L	8917 ANTIOCH WY LAS VEGAS NV	16308114071
GUERRICA MARY L	2920 WATERVIEW DR LAS VEGAS NV	16308213018
GUTENTAG JOSEPH	100 S DOHENY DR #507 LOS ANGELES CA	16305813020
GUZMAN JAIME	2200 S FORT APACHE RD #2197 LAS VEGAS NV	16305415377
GYULASARIAN KACHIK	2900 WATERVIEW DR LAS VEGAS NV	16308213013
GYULNAZARIAN VLADIMIR	18728 82ND AVE N E KENMORE WA	16305415391
H P-R A C G LAS VEGAS L L C	4 W RED OAK LN #200 WHITE PLAINS NY	16305415047
H P-R A C G LAS VEGAS L L C	4 W RED OAK LN #200 WHITE PLAINS NY	16305415044
H P-R A C G LAS VEGAS L L C	4 W RED OAK LN #200 WHITE PLAINS NY	16305415223
H P-R A C G LAS VEGAS L L C	4 W RED OAK LN #200 WHITE PLAINS NY	16305415089
H P-R A C G LAS VEGAS L L C	4 W RED OAK LN #200 WHITE PLAINS NY	16305415014
H P-R A C G LAS VEGAS L L C	4 W RED OAK LN #200 WHITE PLAINS NY	16305415029
H P-R A C G LAS VEGAS L L C	4 W RED OAK LN #200 WHITE PLAINS NY	16305415161
H P-R A C G LAS VEGAS L L C	4 W RED OAK LN #200 WHITE PLAINS NY	16305415192
H P-R A C G LAS VEGAS L L C	4 W RED OAK LN #200 WHITE PLAINS NY	16305415135
H P-R A C G LAS VEGAS L L C	4 W RED OAK LN #200 WHITE PLAINS NY	16305415034
H P-R A C G LAS VEGAS L L C	4 W RED OAK LN #200 WHITE PLAINS NY	16305415437
H P-R A C G LAS VEGAS L L C	4 W RED OAK LN #200 WHITE PLAINS NY	16305415351
H P-R A C G LAS VEGAS L L C	4 W RED OAK LN #200 WHITE PLAINS NY	16305415296
H P-R A C G LAS VEGAS L L C	4 W RED OAK LN #200 WHITE PLAINS NY	16305415299
H P-R A C G LAS VEGAS L L C	4 W RED OAK LN #200 WHITE PLAINS NY	16305415371
H P-R A C G LAS VEGAS L L C	4 W RED OAK LN #200 WHITE PLAINS NY	16305415414
H P-R A C G LAS VEGAS L L C	4 W RED OAK LN #200 WHITE PLAINS NY	16305415336
H P-R A C G LAS VEGAS L L C	4 W RED OAK LN #200 WHITE PLAINS NY	16305415453
H P-R A C G LAS VEGAS L L C	4 W RED OAK LN #200 WHITE PLAINS NY	16305415427
HABER FAMILY TRUST	2920 CRYSTAL BAY DR LAS VEGAS NV	16308215037
HADLOCDN TEODULO & RUFINA	2200 S FT APACHE RD #1082 LAS VEGAS NV	16305415138

**Report of All Selected Parcels****Case Number:** RQR-37641**Printed On:** Mon: April 26, 2010

<u>Owner</u>	<u>Address</u>	<u>Parcel Number</u>
HAHAMY GADI	8800 RAINBOW RIDGE DR LAS VEGAS NV	16305813011
HAIIDUC INVESTMENTS L L C	23119 VALERIO ST WEST HILLS CA	16305415412
HAKOBYAN AGHASI	3960 PENNSYLVANIA AVE #101 GLENDALE CA	16305415341
HAKOBYAN DAVIT	8337 MAPLESTAR RD LAS VEGAS NV	16305415431
HALL ARNOLD	623 SUN SEED CT NO LAS VEGAS NV	16305415120
HALL JEANIE	8940 CLARITON CT LAS VEGAS NV	16308114094
HALL JENNIFER L	5589 NESS AVE LAS VEGAS NV	16305415177
HALL KIMBERLY	3105 PORT SIDE DR LAS VEGAS NV	16308115095
HALLERAN JOSEPH K & GINA M	2635 S W GREENWICH WY PALM CITY FL	16305415445
HALLORAN SUSAN C	3012 HARBORSIDE DR LAS VEGAS NV	16308115052
HALLORAN SUSAN C	3012 HARBORSIDE DR LAS VEGAS NV	16308115049
HALLORAN SUSAN C	3012 HARBORSIDE DR LAS VEGAS NV	16308115037
HALLORAN SUSAN C	3012 HARBORSIDE DR LAS VEGAS NV	16308115089
HAM ARTEMUS W III	2008 GRAY EAGLE WY LAS VEGAS NV	16305414009
HAMIDI KATANEH	7756 VIA CATALINA #33 BURBANK CA	16305415344
HAMIDI SAIED	90 VIA ATHENA ALISO VIEJO CA	16305415481
HARPER GWENDOLYN LIVING TRUST	2713 OTTER CREEK CT #102 LAS VEGAS NV	16308115072
HARRINGTON HEBER JOHN & KAROLE J	2729 BROOKSTONE CT LAS VEGAS NV	16308111002
HART EDWIN L	2805 BLUFF COVE CIR LAS VEGAS NV	16308119005
HARTMANN JANET L	1132 DEWEY AVE EVANSTON IL	16305415315
HARVEY JOANN ROSS	2813 WHISPERING WIND DR LAS VEGAS NV	16308212014
HASHTROUDI ALEXANDER J & JOY E	760 S CANYON GARDEN LN ANAHEIM HILLS CA	16305415239
HAVASI TIMOTHY & KATHERYN M	2240 BELMONT CASPER WY	16308114006
HAVERLOCK SCOTT & CATINA	2916 PLEASANT LAKE DR LAS VEGAS NV	16308215020
HEARREAN LIVING TRUST	5000 E SPRING ST #780 LONG BEACH CA	16305412008
HECHT MARK	2816 CRYSTAL COVE DR LAS VEGAS NV	16308214010
HEFETZ YAKOV	3575 SHELOME CT LAS VEGAS NV	16305415338
HEIMSATH FAMILY TRUST	2809 QUAIL LAKES CT LAS VEGAS NV	16308212038
HEINZ MARKUS	IM SOLL 43C 22179 HAMBURG GERMANY	16305415085
HENDERSON DAVID	1349 GREENWICH CT SAN JOSE CA	16305415335
HENDERSON MARK	2946 MONDAVI CT LAS VEGAS NV	16305415015
HENDERSON MARK	2946 MONDAVI CT LAS VEGAS NV	16305415318

**Report of All Selected Parcels****Case Number:** RQR-37641**Printed On:** Mon: April 26, 2010

<u>Owner</u>	<u>Address</u>	<u>Parcel Number</u>
HENDRICKSON L J FAM TR SURV TR	1820 BAY HILL DR LAS VEGAS NV	16305410023
HERNANDEZ DOMITILA	2717 OTTER CREEK CT #102 LAS VEGAS NV	16308115076
HERR MANINDER S	9469 THATCHED SUNLIGHT CT LAS VEGAS NV	16305415006
HERR MANINDER S	9469 THATCHED SUNLIGHT LAS VEGAS NV	16305415096
HERRERA HERIBERTO	11513 SPYGLASS HILL RD WHITTIER CA	16305415203
HERRERA HERIBERTO	11513 SPYGLASS HILL RD WHITTIER CA	16305415503
HEUBERG MILDRED REVOCABLE LIV TR	2705 OTTER CREEK CT #101 LAS VEGAS NV	16308115063
HEZAR FARIBA	17 HERTFORD NEWPORT BEACH CA	16305415255
HEZAR FARIBA	432 ONDA NEWPORT BEACH CA	16305415305
HILL KURT J & JENNIFER L	11104 DUCALE CT LAS VEGAS NV	16305415385
HILLYARD ZACHARY A	8944 CLAIRTON CT LAS VEGAS NV	16308114093
HIXSON SHARA L	1497 GRAY AVE HUBA CITY CA	16305415263
HOANG GUITAR	542 S CINNAMON WY ORANGE CA	16305415376
HODGKINS STEVE	68 HARDING ST MEDFIELD MA	16305415234
HOHREITER LAWRENCE M	6198 SILVERFIELD DR LAS VEGAS NV	16308115086
HOIDA KATHLEEN L & ROBERT W	9029 FEATHER RIVER CT LAS VEGAS NV	16308213042
HOLGUIN ALBERT JR	2705 CHERRY SPRINGS CT LAS VEGAS NV	16308112008
HOLLAND DIEDRE S	9912 COZY GLEN CIR LAS VEGAS NV	16308115048
HONG TJUN	235 S 9TH AVE CITY OF INDUSTRY CA	16305415102
HONG TJUN	235 S 9TH LA PUENTE CA	16305415195
HOOD JEANNE H LIVING TRUST	2316 TIMBERLINE WY LAS VEGAS NV	16305813042
HORNBACK LOUIS & LAURA	8408 W WILLOW AVE PEORIA AZ	16305415343
HORNS NANCY E	2016 BAY HILL DR LAS VEGAS NV	16305410026
HOROWITZ JOAN F	17101 MAYALL ST NORTHRIDGE CA	16308115088
HORRELL FAMILY TRUST	8713 DOUBLE EAGLE DR LAS VEGAS NV	16305813033
HORTON TOMMY	3017 S E 7TH AVE PORTLAND OR	16305415022
HORVATH STEPHEN M & CHERYL D	9417 CROSSPOINTE AVE LAS VEGAS NV	16308110006
HOSHAUER WILLIAM & LISA	2817 SHADOW CREEK CIR LAS VEGAS NV	16308212024
HOSIER GERALD D REVOCABLE TRUST	P O BOX 12354 ASPEN CO	16305412021
HOSIER GERALD D REVOCABLE TRUST	P O BOX 12354 ASPEN CO	16305412022
HOUSER JACK	9012 S COLLEGE DR #2006 TULSA OK	16308115025
HOUSTON DOROTHY J TRUST	2732 FERRIN RD LAS VEGAS NV	16308114086

**Report of All Selected Parcels****Case Number:** RQR-37641**Printed On:** Mon: April 26, 2010

<u>Owner</u>	<u>Address</u>	<u>Parcel Number</u>
HOUSTON KELL	2816 CRYSTAL BAY DR LAS VEGAS NV	16308214020
HOVANEC GEORGE T & GERALDINE A	19444 BUCKINGHAM SHIRE N ROYALTON OH	16305415399
HOWARD PHILLIP	4115 WETHERBURN PL WALDORF MD	16305415286
HSIANG FAMILY TRUST	2208 GLENBROOK WY LAS VEGAS NV	16305810016
HUANG KENNY YONG JIAN	446 ELMIRA ST SAN FRANCISCO CA	16305415304
HUANG WEI WEY	2200 S FORT APACHE RD #1209 LAS VEGAS NV	16305415413
HULL JOHN E & VALERIE T	109 WILDROSE AVE SAN ANTONIO TX	16308216002
HURLEY JAMES R	11750-B MOORPARK ST STUDIO CITY CA	16308115041
IGNA ALINA A	223 E 82ND ST APT E-4 NEW YDRK NY	16305415134
ILLANES PEDRO R & MARIA A	3759 MORNING CANYON ST LAS VEGAS NV	16308114084
ILLUMINATE LIVING TRUST	366 MADISON AVE NEW YORK NY	16308216014
INTEGRITY SELLING GROUP L L C	1801 RESTON PKWY #300 RESTON VA	16305415402
INTERCONTINENTAL GROUP L L C	1899 60TH PL EAST BRADENTON FL	16305414016
IONESCU DUMITRU	5840 RED ROCK ST LAS VEGAS NV	16305415426
IONESCU DUMITRU & TATIANA	5840 RED ROCK ST LAS VEGAS NV	16305415400
IONESCU TATIANA & DUMITRU	8313 SLATE HARBOR CT LAS VEGAS NV	16305415159
ISRAEL BIJAN	269 S BAVERLY BLVD BEVERLY HILLS CA	16305415278
ISRAELI BENI REUBEN & CEMILE	2708 TIDEWATER CT LAS VEGAS NV	16308110017
ISTRATE LAVINIA	31878 DEL OBISPO #118469 SAN JUAN CAPISTRANO CA	16308110023
ITZHAKI TOMER	2904 WATERVIEW DR LAS VEGAS NV	16308213014
IUDICIANI JULIE	3029 MADAME PLANTIER AVE NO LAS VEGAS NV	16305415048
IVES RALPH W & JOYCE F	2701 FERRIN RD LAS VEGAS NV	16308114017
J B S LIVING TRUST	8917 WILD CREEK CT LAS VEGAS NV	16305412007
J C S GROUP INC	3420 WINTERHAVEN ST #101 LAS VEGAS NV	16305415494
J C S GROUP INC	3420 WINTERHAVEN ST #101 LAS VEGAS NV	16305415361
J R A M REVOCABLE FAMILY TRUST	2724 LODESTONE DR LAS VEGAS NV	16308114044
JABALI ALI & ELENA	2700 EAGLE SPRINGS CT LAS VEGAS NV	16308113009
JACKSON PAUL M & BLANCHE L	P O BOX 81949 LAS VEGAS NV	16305813002
JACKSON ROBERT M & JANE M	8736 DOUBLE EAGLE DR LAS VEGAS NV	16305813054
JACOBSON GENE L	2116 BAYHILL DR LAS VEGAS NV	16305410019
JAIN BHAWNA	19327 STEFANI AVE CERRITOS CA	16305415346
JAMES EVIK & RAQUEL L	2809 WHISPERING WIND DR LAS VEGAS NV	16308212015

**Report of All Selected Parcels****Case Number:** RQR-37641**Printed On:** Mon: April 26, 2010

<u>Owner</u>	<u>Address</u>	<u>Parcel Number</u>
JAMES HARVEY	2720 BAYCLIFF CT #1 LAS VEGAS NV	16308116003
JAMGOCHIAN FAMILY TRUST	P O BOX 10634 GLENDALE CA	16308115105
JAMILANO FAMILY TRUST	16564 EL REVINO DR FONTANA CA	16305415198
JAVAHERFOUROUSH JAVID	5830 DONNA AVE TARZANA CA	16305415392
JAVIER RAMON C & EMMA	13 CHARLOTTE HILL DR BERNARDSVILLE NJ	16305415295
JAVONILLO ROY & CYNTHIA	2951 MUIR TRAIL DR FULLERTON CA	16305415434
JENG FAMILY TRUST ETAL	1633 VIA MARGARITA PALOS VERDES ESTATES CA	16308111008
JENNINGS MICHELLE	2200 S FORT APACHE RD #1075 BLDG 9 LAS VEGAS NV	16305415123
JEWEL FOOD STORES INC	%ALBERTSONS PPTY TAX DEPT P O BOX 20 BOISE ID	16308121006
JEWEL FOOD STORES INC	%ALBERTSONS PPTY TAX DEPT P O BOX 20 BOISE ID	16308121008
JIRON MARIA R & ANTHONY W	9719 SUMMER HILL RD ALTA LOMA CA	16305415367
JOE MICHAEL	1125 VISTA POINTE CIR SAN RAMON CA	16305415297
JOE WILLIAM & DOLORES	20 CITRUS CT HILLSBOROUGH CA	16305415273
JOECKEL RALPH T JR ETAL	8909 CANYON SPRINGS DR LAS VEGAS NV	16305412027
JOHNSON BRENDA D	3145 HEIDELBERG ST LAS VEGAS NV	16308115083
JOHNSON BRENDA D	3145 HEIDELBERG ST LAS VEGAS NV	16308115034
JOHNSON LLOYD D & LINDA R	2744 LODESTONE DR LAS VEGAS NV	16308114050
JOHNSTON MARK D	2200 S FORT APACHE #2011 LAS VEGAS NV	16305415031
JONES JAMES K & IRYNA O	8948 RAINBOW RIDGE DR LAS VEGAS NV	16305413001
JONES KAY L	%JUDIE ANN 5219 PROGRESSO ST LAS VEGAS NV	16308114035
JONES MATHEW M	22 PEACOCK LN COMMACK NY	16305415237
JONES SANDRA ANN	2752 LODESTONE DR LAS VEGAS NV	16308114052
JULKA DILPREET PAMI	16418 BAINBROOK CERRITOS CA	16305415240
JURGENSEN LIVING TRUST	2816 WATERVIEW DR LAS VEGAS NV	16308213009
K E A J L L C	%M BERNARD 1801 RESTON PKWY #300 RESTON VA	16305415012
K M A O 1 HDW L L C	94-435 NOHOLOALOOPO MILILANI HI	16305415213
KABBALAH CENTERS U S A INC	1108 S ROBERTSON BLVD LOS ANGELES CA	16308119007
KABBALAH CENTRES OF THE U S	1062 S ROBERTSON BLVD LOS ANGELES CA	16308119006
KADE DIANE S TRUST AGREEMENT	21521 BONZ BEACH HWY ONAWAY MI	16308115031
KAHN ROBERT B & PENNY S	8820 CANYON SPRINGS DR LAS VEGAS NV	16305412024
KAISTRI SEPARATE PROPERTY TRUST	7645 GOLDEN LANTERN CT LAS VEGAS NV	16308212050
KALILI HESHMAT	10575 ASHTON AVE #401 LOS ANGELES CA	16308212028

**Report of All Selected Parcels****Case Number:** RQR-37641**Printed On:** Mon: April 26, 2010

<u>Owner</u>	<u>Address</u>	<u>Parcel Number</u>
KALLBERG KEVIN M & CANDACE E	916 LAS LOMAS AVE PACIFIC PALISADES CA	16308110005
KALLICK FAMILY TRUST	8741 NEWPORT ISLE CT LAS VEGAS NV	16308610002
KAMI RICHARD	2712 CHERRY SPRINGS CT LAS VEGAS NV	16308112013
KAMISATO JODY S	788 AIPO ST HONOLULU HI	16305415170
KAPLAN SPENCER E	2200 S FORT APACHE RD #1162 BLDG 22 LAS VEGAS NV	16305415350
KARADBIL ROY & SARAJANE	9013 FEATHER RIVER CT LAS VEGAS NV	16308213038
KAROSA SCOTT	%TRI-STAR MGT 9065 S PECOS RD #200 HENDERSON NV	16308215015
KAVEH AFSANEH	P O BOX 11145 JACKSON TN	16305415419
KAVEH FATANEH	P O BOX 11145 JACKSON TN	16305415133
KAVEH HASSAN & POURAN D	P O BOX 11145 JACKSON TN	16305415087
KAVEH ZOHREH	P O BOX 11145 JACKSON TN	16305415132
KEDMY YARIV	5216 VELOZ AVE TARZANA CA	16305415172
KEENAN LISA ANN	14875 SW 103RD AVE PORTLAND OR	16308116011
KELLER CYNTHIA M	2905 PLEASANT LAKE DR LAS VEGAS NV	16308214003
KENNEDY NICOLE J M M TRUST	2708 BROOKSTONE CT LAS VEGAS NV	16308111012
KEROGLYAN KARAPET	13227 VANOWEN ST #201 NORTH HOLLYWOOD CA	16305415233
KEROGLYAN KARAPET	2201 ISLAND DREAMS AVE NO LAS VEGAS NV	16305415357
KHACHATRYAN NUNE	1517 E GARFIELD AVE #26 GLENDALE CA	16305415294
KHACHATRYAN NUNE	1517 E GARFIELD AVE #26 GLENDALE CA	16305415179
KHODABANDEH RAHELE	2862 E HYLANO PARK RD FAYETTEVILLE AR	16305415224
KIANPOUR ALIREZA S	11222 LA CIENEGA BLVD #471 INGLEWOOD CA	16305415258
KIANPOUR ALIREZA S	11222 LACIENEGA BLVD #471 INGLEWOOD CA	16305415430
KIELBASA LIVING TRUST	2701 TIDEWATER CT LAS VEGAS NV	16308110014
KILLINSWORTH BRUCE	4033 ALCOVE AVE STUDIO CITY CA	16308210007
KIM EUNICE E	1925 S BEVERLY GLEN BLVD LOS ANGELES CA	16305415209
KIM JOON Y	870 S BRONSON AVE LOS ANGELES CA	16305415244
KIM PEARL	8632 LEKERIDGE CIR LAS VEGAS NV	16305415372
KIMHAN DUKE & DEANNE	2509 LAI RD HONOLULU HI	16308114019
KINCAIO LAND L L C	3208 RUGBY DR BILLINGS MT	16305415033
KINCAID LANO L L C	3208 RUGBY DR BILLINGS MT	16305415019
KINOER MARGARET R	8805 BAYSIOE CIR LAS VEGAS NV	16308214017
KING-HILL PROGRESSIVE INVEST	%M & B WONG 8321 FULLMOON MAPLE AVE LAS VEGAS NV	16308120034

**Report of All Selected Parcels****Case Number:** RQR-37641**Printed On:** Mon: April 26, 2010

<u>Owner</u>	<u>Address</u>	<u>Parcel Number</u>
KINNON EUGENE	416 PASEO DEL VALLE CAMARILLO CA	16308115104
KLEIN BURT	61-20 GRAND CENTRAL PKWY #A1407 FOREST HILLS NY	16305810004
KLIMA ROBIN & MICHAEL	10833 SILVER LACE LN LAS VEGAS NV	16308115091
KLINK WILLIAM P TRUST	2308 GLENBROOK WY LAS VEGAS NV	16305412004
KOHANCHI ROZITA	4477 WOODMAN AVE #104 SHERMAN OAKS CA	16305415206
KOKER DANIEL N & MARY F	2312 GLENBROOK WY LAS VEGAS NV	16305412005
KOKER KIMBERLY D & DANIEL N	8756 RAINBOW RIDGE DR LAS VEGAS NV	16305813006
KOLIUSHKO & ASSOCIATES L L C	8601 TITLEIST CIR LAS VEGAS NV	16305415474
KOM ARNOLD W & SHELLEY J	2008 BAY HILL DR LAS VEGAS NV	16305410028
KDONS ALEX W	8961 CLAIRTON CT LAS VEGAS NV	16308114101
KOPOLOW HARLAN	2825 HIGH SAIL CT LAS VEGAS NV	16308216008
KOVACH CHRISTOPHER C	2200 S FT APACHE #2071 LAS VEGAS NV	16305415191
KOZUKARAYAN AVO	10406 MCCLEMONT AVE TUJUNGA CA	16308115097
KRIVEL CHERYL R	8949 ANTIOCH WY LAS VEGAS NV	16308114078
KRYSTAL LAND HOLDINGS L L C	3317 CHESTERBROOK CT LAS VEGAS NV	16308610003
KSACHUKYAN ANDRANIK	13636 GAULT ST VAN NUYS CA	16308115053
KUANG GORDON	2816 SHANNON RIVER DR LAS VEGAS NV	16308211039
KUBICA SUSANNA	9004 FEATHER RIVER CT LAS VEGAS NV	16308213049
KUEHNEL GEORGE & BARBARA H	2749 FERRIN RD LAS VEGAS NV	16308114007
KUEMMERLIN KEVIN	3715 RIANO CIR LAS VEGAS NV	16308212018
KULE 3 L L C	43 CONTRA COSTA PL HENDERSON NV	16305415398
KULL CRAIG	149 KRONE PL HACKENSACK NJ	16305415125
KUO FAMILY TRUST	8916 WILD CREEK CT LAS VEGAS NV	16305412016
KWON SANG S & MIHWAJA	2800 WATERVIEW DR LAS VEGAS NV	16308118002
L S M REVOCABLE LIVING TRUST	8933 WILD CREEK CT LAS VEGAS NV	16305412011
L V ISLAND PROPERTIES L L C	%D DECRISTOFORO 2224 FIERO DR LAS VEGAS NV	16305415038
L Y H INVESTMENT L L C	606 OLIVE ST 20TH FLOOR LOS ANGELES CA	16305711043
LA FOUNTAINE KAREN	2736 FERRIN RD LAS VEGAS NV	16308114088
LACHAPELLE DONALD T & BARBARA J	2721 TIDEWATER CT LAS VEGAS NV	16308110009
LACSON JEFFREY & JESSELIN	2200 S FORT APACHE RD #2082 LAS VEGAS NV	16305415146
LAKES ASSOCIATION	1515 E TROPICANA AVE #350A LAS VEGAS NV	16308511001
LAKES ASSOCIATION	1515 E TROPICANA AVE #350A LAS VEGAS NV	16308611001

**Report of All Selected Parcels****Case Number:** RQR-37641**Printed On:** Mon: April 26, 2010

<u>Owner</u>	<u>Address</u>	<u>Parcel Number</u>
LAKES ASSOCIATION	1515 E TROPICANA AVE #350 LAS VEGAS NV	16308610008
LAKES PLAZA L L C	%LAURICH PPTYS INC 2500 W SAHARA #211 LAS VEGAS NV	16308121009
LAKES PLAZA L L C	%LAURICH PPTYS INC 2500 W SAHARA #211 LAS VEGAS NV	16308121010
LAMPLEY LEWIS E SR & ANN T	5093 SHADOW MIST CT LAS VEGAS NV	16305415157
LAMPLEY LEWIS E SR & ANN T	5093 SHADOW MIST CT LAS VEGAS NV	16305415127
LANDCO DEVELOPMENT SERIES IV	%A SWAINE 2535 PURPLEHEATHER HENDERSON NV	16305415369
LANDCO DEVELOPMENT SERIES V	%A SWAINE 2535 PURPLEHEATHER HENDERSON NV	16305415274
LANGAN MARY JAYNE B REV TR	10672 BONCHESTER HILL ST LAS VEGAS NV	16305415382
LANGSTON DIANE	2813 CRYSTAL BAY LAS VEGAS NV	16308214016
LARSEN ARDENE LEE TRUST	2020 GRAY EAGLE WY LAS VEGAS NV	16305414006
LATTER DANIEL S & CORINNE G L	11649 POEMA PL CHATSWORTH CA	16305415316
LAWRENCE ATTILA	2304 TIMBERLINE WY LAS VEGAS NV	16305813045
LAZARD DONALD K	9105 BEACON COVE CT LAS VEGAS NV	16308210009
LAZENBY GARY & BEVERLEY	13801 BOWEN ST GARDEN GROVE CA	16305415186
LEA ISLA	2724 BAYCLIFF CT #1 LAS VEGAS NV	16308116001
LEAH TRUST	9009 FEATHER RIVER CT LAS VEGAS NV	16308213037
LEAHY TIMOTHY J & SANDRA M	2709 BROOKSTONE CT LAS VEGAS NV	16308111007
LEASKAS PETER G	2728 TIDEWATER CT LAS VEGAS NV	16308110022
LEE ALBERT & PATRINA	605 DORADO TERR SAN FRANCISCO CA	16305415021
LEE BECKY	1658 26TH AVE SAN FRANCISCO CA	16305415290
LEE BECKY	1658 26TH AVE SAN FRANCISCO CA	16305415167
LEE DANIEL R & SUZANNE K	1909 SOARING CT LAS VEGAS NV	16308114059
LEE DURAN & TIMMY	1817 CANYON OAK CT SAN MATEO CA	16305415147
LEE HENRY K Y & DANIEL	1658 26TH AVE SAN FRANCISCO CA	16305415491
LEE JOHN PETER FAMILY TRUST	830 LAS VEGAS BLVD S LAS VEGAS NV	16308611011
LEE JOSEPH & DEBBIE	145 FLYING MIST ISLE FOSTER CITY CA	16305415013
LEE KENNETH K & NAMI KIM	%LEES DISCOUNT LIQUOR 4427 E SUNSET RD HENDERSON NV	16305412002
LEE MICHELLE	145 FLYING MIST ISLE FOSTER CITY CA	16305415040
LEE PING-CHING	122 DIAMOND ST #B ARCADIA CA	16305415466
LEE ROBERT K & WINNIE L	2604 BASSWOOD DR SAN RAMON CA	16305415182
LEE TOBY HING & YVONNE	4214 CALIFORNIA ST SAN FRANCISCO CA	16305415264
LEE TOBY HING & YVONNE	4214 CALIFORNIA ST SAN FRANCISCO CA	16305415292

**Report of All Selected Parcels****Case Number:** RQR-37641**Printed On:** Mon: April 26, 2010

<u>Owner</u>	<u>Address</u>	<u>Parcel Number</u>
LEE YVONNE	331 FOREST PARK CT PACIFICA CA	16305415502
LEFTWICH KAREN	1965 LANDWEHR RD NORTHBROOK IL	16308114067
L'ESPERANCE RICHARD	2717 FERRIN RD LAS VEGAS NV	16308114021
LEUNG DANIEL S C & TERESA C K	11046 BASYE ST #C EL MONTE CA	16308114048
LEVEY KENNETH	35 GROVE ST #6L NEW YORK NY	16305415051
LEVEY KENNETH	35 GROVE ST #6L NEW YORK NY	16305415024
LEVY AFSHIN D	12021 WILSHIRE BLVD #361 LOS ANGELES CA	16305415340
LEVY AFSHIN D	12021 WILSHIRE BLVD #361 LOS ANGELES CA	16305415142
LEVY ROBERT H & MARIE C	8860 RAINBOW RIDGE LAS VEGAS NV	16305413014
LEVY SEAN S & DANA	30603 JANLOR DR AGOURA HILLS CA	16305415131
LEVY SEAN S & DANA	30603 JANLOR DR AGOURA HILLS CA	16305415055
LEWIS DAVID M & DIANE E	10805 ELK LAKE DR LAS VEGAS NV	16305415499
LI DAVID & SALLY	3733 BLACK FEATHER DR EL SOBRANTE CA	16305415162
LICCIARDI VINCENT J & RAWEEWAN	9112 BEACON COVE CT LAS VEGAS NV	16308210004
LINARES ROSA MARIA	3630 BROADWAY HUNTINGTON BEACH CA	16308212055
LINSKY STAN	4001 S DECATUR #37-480 LAS VEGAS NV	16308212054
LIONAKIS GEORGE	P O BOX 35517 LAS VEGAS NV	16305415356
LISICKI EDWARD R & MARRIANN P	2805 S RED ROCK ST LAS VEGAS NV	16305410016
LITTLE CAROL A	2712 OTTER CREEK CT #102 LAS VEGAS NV	16308115044
LITTLE RICHARD & MARIE	9030 W SAHARA AVE #445 LAS VEGAS NV	16308611006
LITTLE RICHARD & MARIE FAM TR	9030 W SAHARA AVE #445 LAS VEGAS NV	16308114100
LIU MANNA & ANNA	8924 RAINBOW RIDGE DR LAS VEGAS NV	16305413007
LIU SHOA-KAI & LI QING	2832 OAK KNOLL DR DIAMOND BAR CA	16305813022
LO CHIN & BRENDA	35 HOLLY CIR EASTHAMPTON MA	16308115020
LOARCA GLADYS A	10000 LONG CATTLE AVE LAS VEGAS NV	16305415045
LOMBARDO JOSEPH F & ANDREA M	2713 BROOKSTONE CT LAS VEGAS NV	16308111006
LOONEY GERALD TRUST	15200 SUNSET BLVD #209 PACIFIC PALISADES CA	16308119017
LOPEZ DESIREE ROSINA	2200 S FORT APACHE RD #1055 LAS VEGAS NV	16305415099
LOPEZ HECTOR M	2903 N MONTE VERDE DR COVINA CA	16305415435
LOVELESS ERIC G & REBECCA A	2200 S FORT APACHE #1115 LAS VEGAS NV	16305415226
LOVELESS ERIC G & REBECCA A	2200 S FORT APACHE #1115 LAS VEGAS NV	16305415219
LOVERDE WILLIAM F	2913 CRYSTAL BAY DR LAS VEGAS NV	16308215030

**Report of All Selected Parcels****Case Number:** RQR-37641**Printed On:** Mon: April 26, 2010

<u>Owner</u>	<u>Address</u>	<u>Parcel Number</u>
LOWENSTEIN ROY A	2910 S ARCHIBALD AVE #A145 ONTARIO CA	16308115061
LOWMAN KEN & SHELLEY TRUST	7854 W SAHARA LAS VEGAS NV	16305412014
LUBBE PHYLLIS J SURVIVOR'S TRUST	1612 MARLYN AVE ROTHCHILD WI	16308115090
LUBRITZ SHELLEY	2720 EAGLE SPRINGS CT LAS VEGAS NV	16308113014
LUCKETT DAN Q & PEGGY J	2817 QUAIL LAKES CT LAS VEGAS NV	16308212036
LUEVANO JAVIER A & CORINNE A	2507 HIGHLAND MEADOWS DR COLLEYVILLE TX	16308212045
LUKATSKIY VLADIMIR & ALENKA	8953 CLAIRTON CT LAS VEGAS NV	16308114099
LUKE-LOBATO L L C	%R LOBATO 9061 W SAHARA AVE #101 LAS VEGAS NV	16308121019
LUKENS BEKKI ANN	8820 SAIL BAY DR LAS VEGAS NV	16308116005
LUM THEODORE & TRUDY G	308 LIVORNA HEIGHTS RD ALAMO CA	16305415349
LUNDSTEN KRISTI R & ZACHARIAH E	9116 BEACON COVE CT LAS VEGAS NV	16308210005
LUO YUN HUI	8925 ANTIOCH WY LAS VEGAS NV	16308114072
LYDEN KATHERINE A	2709 OTTER CREEK CT #202 LAS VEGAS NV	16308115070
LYNCH GEORGE	140 HEPBURN RD #3F CLIFTON NJ	16308114015
M R A L L C	2300 WHISPERING HILLS CIR LAS VEGAS NV	16308120032
MAGBY ANNA L & WESLEY C	2700 BROOKSTONE CT LAS VEGAS NV	16308111010
MAGHAMFAR HAMID REZA	9209 SANDY SHORES DR LAS VEGAS NV	16308110003
MAIMON ISAAC	5148 GARDEN GROVE AVE TARZANA CA	16305415082
MAKER CHESTER	2716 BAYCLIFF CT LAS VEGAS NV	16308116007
MALLO JOHN W SR & JERRY L	8916 CANYON SPRINGS DR LAS VEGAS NV	16305412019
MALLO LAUREL	2317 TIMBERLINE WY LAS VEGAS NV	16305813056
MALONEY JAMES C	1539 SOUTHGATE RD BARTLETT IL	16305415354
MALOOF JOSEPH G	%N MORRIS 701 COMANCHE RD NE ALBUQUERQUE NM	16308611007
MANLAPAZ DAN	P O BOX 13073 ALEXANDRIA LA	16305410005
MANN ALFRED & CLAUDE RES TR	%A BOSTANI 12744 SAN FERNANDO RD SYLMAR CA	16308611008
MANNEY FAMILY TRUST	2124 BAY HILL DR LAS VEGAS NV	16305410017
MANZO RUDOLPH J & GLORIA C TRUST	212 STARLITE DR LAS VEGAS NV	16308214021
MARCHINI DAVIDE	2916 WATERVIEW DR LAS VEGAS NV	16308213017
MAREE T TRUST	10300 W CHARLESTON #13-325 LAS VEGAS NV	16305415152
MARGEL L L C	3411 LAS VEGAS BLVD S LAS VEGAS NV	16308513003
MARGEL L L C	3411 LAS VEGAS BLVD S LAS VEGAS NV	16308513004
MARGOLIS FRANKLIN W & KATHY S	2753 FERRIN RD LAS VEGAS NV	16308114008

**Report of All Selected Parcels****Case Number:** RQR-37641**Printed On:** Mon: April 26, 2010

<u>Owner</u>	<u>Address</u>	<u>Parcel Number</u>
MARINO FRANK LIVING TRUST	9041 SANDY SHORES DR LAS VEGAS NV	16308112018
MARKA 899 L L C	2985 LULLINGSTONE AVE LAS VEGAS NV	16308110004
MARNOS NANCY M TRUST	8381 LODGE HAVEN ST LAS VEGAS NV	16308115059
MARRACCO CHARLES & MELYSSA	8804 BAYSIDE CIR LAS VEGAS NV	16308119015
MARSH PAUL A & SANDRA L	2805 WHISPERING WIND DR LAS VEGAS NV	16308212016
MARTIN MAURICE	2724 OTTER CREEK CT #210 LAS VEGAS NV	16308115081
MARTINEZ ELISS F JR	2737 LODESTONE DR LAS VEGAS NV	16308114066
MASTRANGELO LOUIS & MARY FAM TR	8940 151 AVE #3B HOWARD BEACH NY	16308114030
MAWARDI KEITH	5601 ROYAL OAK WY HOLLYWOOD FL	16305415241
MAWARDI ROMI	5601 ROYAL OAK WY HOLLYWOOD FL	16305415196
MAXWELL CORNELL & DIANN	8960 ANTIOCH WY LAS VEGAS NV	16308114023
MAYO ESTER	8800 RIVER PINES CT #201 LAS VEGAS NV	16308115006
MCCAFFERTY FRANK & C FAM TR	2824 CRYSTAL BAY DR LAS VEGAS NV	16308214022
MCCORMICK CARL H & MARJORIE A	2912 CRYSTAL BAY DR LAS VEGAS NV	16308215035
MCCOY RALPH J & PATRICIA REV TR	1400 REISLING CT LAS VEGAS NV	16308101010
MCCOY TRUST INC	%R MCCOY 1400 REISLING CT LAS VEGAS NV	16308120013
MCDONALD NANCY W & KENNETH E	12725-185TH WY SE RENTON WA	16305415220
MCGURK FAMILY TRUST	2812 CRYSTAL BAY DR LAS VEGAS NV	16308214019
MCINTOSH AYANA K	P O BOX 4381 JKT-ARK HOUSTON TX	16305415496
MCKEE CHRISTOPHER W & EVELYN H	P O BOX 897 CEDAR GLEN CA	16305410024
MCKELVEY RICHARD & CAROLYN	19 DAYTONA BEACH PL CORAM NY	16305415415
MCKINNEY JERRINA J TRUST	1039 VIA SAN GALLO CT HENDERSON NV	16308114083
MCKINNON DAVID A	8816 RAINBOW RIDGE DR LAS VEGAS NV	16305813015
MCKNIGHT 1998 TRUST	2216 GLENBROOK WY LAS VEGAS NV	16305810014
MECONI ROBERT J & LINDA	2901 CRYSTAL BAY DR LAS VEGAS NV	16308214027
MEEHAN DAVID & STACY	25 THE PRESERVE CALVERTON NY	16305415493
MEGUERDITCHIAN FAMILY TRUST	4865 LANKERSHIM BLVD NO HOLLYWOOD CA	16305415495
MENARD SANDRA G	%V MENARD 2828 S WATERVIEW DR LAS VEGAS NV	16308213012
MERCADO GREGORIO	12243 E 166TH ST CERRITOS CA	16305415005
MERCIER LINDA A REVOCABLE TRUST	3208 BEACON SHORES CIR LAS VEGAS NV	16308113003
MERSCH LAURENE	2673 IVORYHILL ST LAS VEGAS NV	16305415097
MERSMAN MARY A	2713 BEAVER CREEK CT #101 LAS VEGAS NV	16308115035

**Report of All Selected Parcels****Case Number:** RQR-37641**Printed On:** Mon: April 26, 2010

<u>Owner</u>	<u>Address</u>	<u>Parcel Number</u>
MERUPO BENJAMIN & UJEEVA K	848 W IRVING PL ANAHEIM CA	16305415422
MESSNER FAMILY TRUST	28 FINCA SAN CLEMENT CA	16308120030
MICHAELS JASON & A 2008 REV TR	2209 GLENBROOK WY LAS VEGAS NV	16305810008
MILLER MARADITH	2708 CHERRY SPRINGS CT LAS VEGAS NV	16308112012
MILLS AARON J & ELVA D	2733 CHERRY SPRINGS CT LAS VEGAS NV	16308112001
MILLS MICHAEL AARON	2725 CHERRY SPRINGS CT LAS VEGAS NV	16308112003
MINIACI HELEN LIVING TRUST	2716 BROOKSTONE CT LAS VEGAS NV	16308111014
MINNOZZI BIANCA REVOCABLE TRUST	8741 DOUBLE EAGLE DR LAS VEGAS NV	16305813026
MINTZ EDWARD A & RONA B TRS	8812 RAINBOW RIDGE DR LAS VEGAS NV	16305813014
MIRAMONTES OMAR	4146 MENDEZ ST #122 LONG BEACH CA	16305415374
MIRAMONTES OMAR	4146 E MENDEZ ST #122 LONG BEACH CA	16305415129
MIRICH BETTY	2505 ANTHEM VILLAGE DR #E-575 HENDERSON NV	16305415094
MIRMOV SVETLANA	22830 WATERBURY ST WOODLAND HILLS CA	16305415326
MISHEL JACK & LOUISE E	2725 TIDEWATER CT LAS VEGAS NV	16308110008
MISSAKIAN JASON A	2908 WATERVIEW DR LAS VEGAS NV	16308213015
MITCHELL ALEXANDRA	9029 GENTLE RAIN WY LAS VEGAS NV	16308212051
MITCHELL CHERLICIA M & BILLY R	2721 CHERRY SPRINGS CT LAS VEGAS NV	16308112004
MITCHELL LAMARR J & JEANILYN	2724 CHERRY SPRINGS CT LAS VEGAS NV	16308112016
MIURA DANIEL KAZUO & JEANETTE M	8916 ANTIOCH WY LAS VEGAS NV	16308114033
MIWUK TRUST	9017 FEATHER RIVER CT LAS VEGAS NV	16308213039
MIZE CRYSTAL L	2200 S FORT APACHE RD #1231 LAS VEGAS NV	16305415449
MLINAR SHIRLEY	2709 CHERRY SPRINGS CT LAS VEGAS NV	16308112007
MMM PROPERTIES L L C	4442 CARTWRIGHT AVE TOLUCA LAKE CA	16305415444
MMM PROPERTIES L L C	4442 CARTWRIGHT AV TOLUCA LAKE CA	16305415458
MOHAMMED AYUB	3054 SPARROW DR SACRAMENTO CA	16305415001
MOISSIU FLOARE	8415 MT NIDO DR LAS VEGAS NV	16308115008
MOMENI INVESTMENT TRUST	8772 RAINBOW RIDGE DR LAS VEGAS NV	16305813010
MONTALTO SANFORD	9828 LAKE MEADOW CT BURKE VA	16305415025
MONTANO JOSE N & MARIA TERESA	9484 RAVILLER DR DOWNEY CA	16305415086
MONTANO JOSE N & MARIA TERESA	9484 RAVILLE DR DOWNEY CA	16305415245
MONTANO JOSE N & MARIA TERESA	9484 RAVILLE DR DOWNEY CA	16305415016
MONTONEN PETE A	9028 FEATHER RIVER CT LAS VEGAS NV	16308213043

**Report of All Selected Parcels****Case Number:** RQR-37641**Printed On:** Mon: April 26, 2010

<u>Owner</u>	<u>Address</u>	<u>Parcel Number</u>
MOORE LISÀ G 2003 IRREVOCABLE TR	%F CLOHAN 550 HAMILTON AVE #300 PALO ALTO CA	16308114097
MORDO RALPH R & MARLENE	1821 WARRENVILLE ST LAS VEGAS NV	16308115077
MORGAN FAMILY TRUST	8932 RAINBOW RIDGE DR LAS VEGAS NV	16305413005
MORGAN JADE L	7938 ELK MOUNTAIN ST LAS VEGAS NV	16305415364
MORGAN JADE L	7938 ELK MOUNTAIN ST LAS VEGAS NV	16305415174
MORGAN RICHARD W	8808 BAYSIDE CIR LAS VEGAS NV	16308119014
MORRIS PATRICIA R TRUST	7404 DDELL LN PENSACOLA FL	16308112006
MORRIS WILLIAM M & KARIN	2728 FERRIN RD LAS VEGAS NV	16308114085
MOSACO PROPERTIES LTD	8919 W SAHARA #130 LAS VEGAS NV	16308120040
MOSMAN BEATRICE A	8033 KENTSHIRE DR LAS VEGAS NV	16308111011
MOU OLIVER	8714 MAYPORT DR LAS VEGAS NV	16305415359
MOUSHIRE MANIOS	3030 PANORAMA RIDGE DR HENDERSON NV	16305415227
MR INCOGNITO L L C	4201 W ROCHELLE #2021 LAS VEGAS NV	16305415492
MUDARRIS ANTHONY & MARCELLE	11101 MOUNTCASTLE DR STUDIO CITY CA	16305813023
MUDD JAMES O JR & BEVERLY A	2912 PLEASANT LAKE DR LAS VEGAS NV	16308215019
MUELLER GEORGE & JILLIAN FAM TR	2704 EAGLE SPRINGS CT LAS VEGAS NV	16308113010
MUKHEY GINA & SUNIL T	421 SILVER PRAIRIE CT LAS VEGAS NV	16305415235
MURARKA RAMESH & BINA	16 MONTEREY TERRACE ORINDA CA	16305415207
MURRILLO VICTOR MANUEL	5229 PEARCE ST LAKEWOOD CA	16305415441
MYERS ANDREW J LIVING TRUST	22137 BURBANK BLVD #5 WOODLAND HILLS CA	16305415317
MYERS ANDREW J LIVNG TRUST	22137 BURBANK BLVD #5 WOODLAND HILLS CA	16308115021
N A L U LIVING TRUST	8717 NEWPORT ISLE CT LAS VEGAS NV	16308610005
NAAMAN KARINEH & EDWARD	3923 MAYFIELD AVE LA CRESCENTA CA	16305415156
NABAT SHAHROKH & FARIMA	1572 KELTON AVE LOS ANGELES CA	16305415175
NACIDN HOLDINGS I L L C	%J NACION 1337 VIA SAVONA DR HENDERSON NV	16305415379
NALEWAK TRACEE	11618 COSTA LINDA AVE LAS VEGAS NV	16308115002
NANKIL CAMBRIDGE HILLS INC	%H & R NANKIL 6519 ROUND MOUNTAIN RD BAKERSFIELD CA	16305415450
NAPPI JOSEPH & PERNA	55 WINNE LN BRENTWOOD NY	16305415405
NAVA FERNANDO H & LISA M	1361 SKYLINE DR DALY CITY CA	16305415269
NAZIHI KARIMA AMIN	%A NAZIHI-ESCHEN 18 EL PAVO REAL CIR SAN RAFAEL CA	16308115100
NELMIDA ARNALDO N & R REV LIV TR	3745 ERVA ST LAS VEGAS NV	16308111016
NELSON ERVEN T & LISA P	2809 HIGH SAIL CT LAS VEGAS NV	16308216004

**Report of All Selected Parcels****Case Number:** RQR-37641**Printed On:** Mon: April 26, 2010

<u>Owner</u>	<u>Address</u>	<u>Parcel Number</u>
NEMRAVA GARY LEE	4064 DELOS DR #202 LAS VEGAS NV	16308114040
NEVADA PROPERTY MANAGEMENT I LLC	202 E 1800 S OREM UT	16305415464
NEVADA PROPERTY MANAGEMENT I LLC	2863 ST ROSE PKWY HENDERSON NV	16305415069
NEWELL TRUST	2817 WATERVIEW DR LAS VEGAS NV	16308213003
NEWMAN EUGENE R & DEMETRIA A	8937 WILD CREEK CT LAS VEGAS NV	16305412012
NEWMAN SHMUEL	826 ARGONAUT ISLE DANIA BEACH FL	16305415032
NICHOLS DEBBY	8924 ANTIOCH WY LAS VEGAS NV	16308114031
NIKGOHAR HOUMAN	10417 EASTBOURNE AVE #7 LOS ANGELES CA	16305415252
NIKGOHAR HOUMAN	10417 EASTBOURNE AVE #7 LOS ANGELES CA	16305415250
NORMILE HAROLD B & LISA A	2813 BLUFF COVE CIR LAS VEGAS NV	16308214014
NOVINBAKHT JAVID & KEYVAN	P O BOX 2554 BEVERLY HILLS CA	16305415436
NOYCE SHAYNA	9109 BEACON COVE CT LAS VEGAS NV	16308210008
NYMAN LOUISE & JULIAN	2720 TWIN PALMS CIR LAS VEGAS NV	16305412003
OBEROI MOHAN S & KANCHAN	17327 SAN JOSE ST GRANADA HILLS CA	16305415108
ODED AVIHU	19849 NORDHOFF ST NORTHRIDGE CA	16305415345
OLSON MARTIN N & ANNE N	10125 BUTTON WILLOW DR LAS VEGAS NV	16308112002
OLSZEWSKI PAUL	6250 W FLAMINGO RD #15 LAS VEGAS NV	16305415456
ONEIL JOHN L & JOLINE M	333 N SCREENLAND DR #307 BURBANK CA	16308114104
ORAVEC JOHN III & JAMES	2908 WHISPERING WIND DR LAS VEGAS NV	16308212056
ORTEGA LUIS CARLOS O	7370 W O'BANNON DR LAS VEGAS NV	16305415501
OSHINS STEVEN J FAMILY TRUST	1645 VILLAGE CTR CIR #170 LAS VEGAS NV	16308611039
OURIAN FARNAZ	22101 BUENA VENTURA ST WOODLAND HILLS CA	16305415218
OURIAN SHAHIN J	1920 SIXTH ST #440 SANTA MONICA CA	16305415362
P J I H L L C	607 S HILL ST #314 LOS ANGELES CA	16305415442
PADDIO KIMBERLY	2801 CRYSTAL COVE DR LAS VEGAS NV	16308119002
PADILLA OSCAR R	2901 ARBOR CT ROUND ROCK TX	16305415181
PAHL KEVIN C & DITAS S	28 CORTE EL BRAZO SAN CLEMENTE CA	16305415279
PAHL KEVIN J	3414 LAS VEGAS DR OCEANSIDE CA	16305415469
PAJARITO EDWARD M & MARIA ROWENA	621 S MORNINGSTAR DR ANAHEIM HILLS CA	16305415302
PALENSKY PROPERTIES I LTD	%J PALENSKY %T SCHEIB-PALENSKY 9140 W SAHARA AVE LAS VEGAS NV	16305410030
PALMER ANTIONETTE	8635 W SAHARA AVE #645 LAS VEGAS NV	16305415228
PANEK GREGORY C TRUST	8 BROADLEYS CT BANNOCKBURN IL	16305413018

**Report of All Selected Parcels****Case Number:** RQR-37641**Printed On:** Mon: April 26, 2010

<u>Owner</u>	<u>Address</u>	<u>Parcel Number</u>
PANESAR JASPREET	17515 EMBASSY DR ENCINO CA	16305415081
PANESAR JASPREET	17515 EMBASSY DR ENCINO CA	16305415060
PAPPAS JAMES G & JOHN G	2701 CHERRY SPRINGS CT LAS VEGAS NV	16308112009
PARK CHIL S & SUKI	8900 RAINBOW RIDGE DR LAS VEGAS NV	16305413013
PARKES RICHARD R REV LIV TR	1965 LANDWEHR RD NORTHBROOK IL	16308114057
PARKES RICHARD R REVOCABLE TRUST	1965 LANDWEHR RD NORTHBROOK IL	16308114036
PARMELEE CHRISTINA M	2761 LODESTONE DR LAS VEGAS NV	16308114063
PARRY NORMA	5715 WILL CLAYTON PKWY #8047 HUMBLE TX	16305414015
PATEL KALPANA & GNYANDEV	17918 PIONEER BLVD #200 ARTESIA CA	16305415098
PATEL KALPANA & GNYANDEV	3533 SHALLOW BROOK LN ORANGE CA	16305415009
PATEL VIREN & LISA FAMILY TRUST	2800 COAST LINE CT LAS VEGAS NV	16308611009
PATH ASSETS L L C	%S GOLDSTEIN 6655 W SAHARA AVE #B-200 LAS VEGAS NV	16305415266
PATRICK MARIA T	2741 FERRIN RD LAS VEGAS NV	16308114011
PATTERSON JACQUELINE NICOLE	2920 PLEASANT LAKE DR LAS VEGAS NV	16308215021
PAVAO DOLORES ETAL	8808 RIVER PINES CT #102 LAS VEGAS NV	16308115012
PAWLOWSKI RICHARD S	2757 FERRIN RD LAS VEGAS NV	16308114009
PEACOCK-JACOBSON CAROL DIANE	8804 RAINBOW RIDGE DR LAS VEGAS NV	16305813012
PEARLSTEIN DAVID & RHODA	2709 OTTER CREEK CT #101 LAS VEGAS NV	16308115067
PECK DICK & SUSAN BETH	8749 NEWPORT ISLE CT LAS VEGAS NV	16308610001
PEPI WILLIAM J	16455 COLLINS AVE #626 SUNNY ISLE BEACH FL	16305415288
PERLE LAWRENCE P	5550 TOPANGA CANYON BLVD #200 WOODLAND HILLS CA	16305415454
PERRY BARBARA A	395 1/4 S GRAND AVE PASADENA CA	16305415153
PETERSON DALE L	2709 TIDEWATER CT LAS VEGAS NV	16308110012
PEYGHAMBARIAN AHMAD	8729 DOUBLE EAGLE DR LAS VEGAS NV	16305813029
PHELPS ELLEN F	8929 ANTIOCH WY LAS VEGAS NV	16308114073
PHILLIPS ELLA L & EDWARD H	13008 CIMARRON ST GARDENA CA	16308115014
PICKEL BRADLEY	2200 S FORT APACHE RD #2015 LAS VEGAS NV	16305415035
PIEKARSKY RONALD A	2708 EAGLE SPRINGS CT LAS VEGAS NV	16308113011
PILOSOFF DAVID & ROCHELLE B	2816 WHISPERING WIND DR LAS VEGAS NV	16308212022
PINEROLO ANTONIO & STELLA	9008 FEATHER RIVER CT LAS VEGAS NV	16308213048
PINEROLO VITO & ANTONIA	2713 EAGLE SPRINGS CT LAS VEGAS NV	16308113005
PIPER TONY	8953 ANTIOCH WY LAS VEGAS NV	16308114079

**Report of All Selected Parcels****Case Number:** RQR-37641**Printed On:** Mon: April 26, 2010

<u>Owner</u>	<u>Address</u>	<u>Parcel Number</u>
PIZARRO VELOZ C & MYRNA I	2200 S FORT APACHE RD #1051 BLDG 7 LAS VEGAS NV	16305415095
PIZZORNO GIUSEPPE	8761 RAINBOW RIDGE DR LAS VEGAS NV	16305813050
PLATER ROBERT S	4064 DELOS DR #202 LAS VEGAS NV	16305415353
PLATNER ROBERT & SUE	6719 HEADWATER TRAIL NEW ALBANY OH	16305415482
POGHOSYAN GAYANE	331 CAMERON PL #2 GLENDALE CA	16308115094
POLK CATHERINE C	8969 CLAIRTON CT LAS VEGAS NV	16308114103
POND TERRI LYNN	20058 VENTURA BLVD #56 WOODLAND HILLS CA	16308115078
POPE FREDERICK E & NANCY K	2712 BAYCLIFF CT #1 LAS VEGAS NV	16308116008
PREZIOSE STEWART ETAL	1750 GRANT AVE #D SAN FRANCISCO CA	16305415432
PRICE CAROLYN	P O BOX 35377 LAS VEGAS NV	16308114047
PRIMAKY VLADIMIR & JAYNE E	2801 WATERVIEW DR LAS VEGAS NV	16308118001
PRIVATE LENDER INC	703 7015 MACLEOD TR S CALGARY ALBERTA CANADA T2H 2K6	16305415394
QUINN MILDRED A	2704 CHERRY SPRINGS CT LAS VEGAS NV	16308112011
QUINN RONALD	2804 CRYSTAL COVE DR LAS VEGAS NV	16308119004
QUINTERO ALEJANDRO ROMO	2200 S FORT APACHE RD #1096 LAS VEGAS NV	16305415160
RACOMA AGAPITO & ESTELA FAM TR	11605 EVERGREEN CREEK CIR LAS VEGAS NV	16305415416
RADCLIFFE DAVID M 1991 TRUST	8909 ANTIOCH WY LAS VEGAS NV	16308114069
RADEF NANCY	2701 EAGLE SPRINGS CT LAS VEGAS NV	16308113008
RADOJKOVIC DEJAN	4899 S TORREY PINES #204 LAS VEGAS NV	16305415173
RAISKIN ITZCHAK & ATZMONA	4 MAKEREM ST POB 1527 HOD-HASHARON ISRAEL 45201	16305415194
RAMEY TORRES P & OLIVIA	717 HAFEN LN #2A MESQUITE NV	16308212033
RAMOS ALFRED	2200 S FORT APACHE RD #1091 LAS VEGAS NV	16305415155
RAMOS ALFREDO	11028 LOCH LOMOND DR WHITTIER CA	16305415074
RAMSEY ROGER L & VICKI R	8912 CANYON SPRINGS DR LAS VEGAS NV	16305412020
RAND NAHUM & JANE	8817 CANYON SPRINGS DR LAS VEGAS NV	16305810003
RANGA VISHWESHWAR R	10133 NEVILLE CT LAS VEGAS NV	16305415257
RASKIND ETHAN & STEVEN	146 MACEDONIA RD KENT CT	16305415287
RASKIND STEVEN L	95 FRONT ST HEMPSTEAD NY	16305415189
RASKIND STEVEN L	95 FRONT ST HEMPSTEAD NY	16305415324
RASKIND STEVEN L & ETHAN	95 FRONT ST HEMPSTEAD NY	16305415236
RASTEGAR SAMIRA	10882 ROSE AVE #207 LOS ANGELES CA	16305415079
RED ROCK STONE SUPPLY L L C	3085 S JONES BLVD #C LAS VEGAS NV	16305415306

**Report of All Selected Parcels****Case Number:** RQR-37641**Printed On:** Mon: April 26, 2010

<u>Owner</u>	<u>Address</u>	<u>Parcel Number</u>
RENNIE SHARON L	8809 GRANDBANK DR LAS VEGAS NV	16305415043
RETKE JUDITH J	2748 LODESTONE DR #51 LAS VEGAS NV	16308114051
REYNOLDS DAVID	2712 EAGLE SPRINGS CT LAS VEGAS NV	16308113012
RHEE HAK & SONG CHA TRUST	8908 RAINBOW RIDGE DR LAS VEGAS NV	16305413011
RICE DENNIS LEE & THELMA L	2820 SHADOW CREEK CIR LAS VEGAS NV	16308212034
RICHARDS J & S 1990 LIV TR AGMT	8768 RAINBOW RIDGE DR LAS VEGAS NV	16305813009
RICHARDSON ERIK	9101 SANDY SHORES DR LAS VEGAS NV	16308111019
RICHARDSON JOHN W & PHYLLIS L	2909 CRYSTAL BAY DR LAS VEGAS NV	16308215031
RIEDEL DAVID A	700 CARNEGIE ST #1222 HENDERSON NV	16305415187
RIGGS CANDY M	2728 LODESTONE DR LAS VEGAS NV	16308114046
RISCO JOHN & JILL	1312 S W EVERGREEN LN PALM CITY FL	16305415091
RIVERA JAVIER R	3104 N W 109 AVE SUNRISE FL	16305415381
RIVERS TIMOTHY	2760 LODESTONE DR LAS VEGAS NV	16308114054
ROBBINS JACK RAY	2725 FERRIN RD LAS VEGAS NV	16308114016
ROBBINS MICHELLE J & LAURENCE R	2817 COAST LINE CT LAS VEGAS NV	16308611004
ROBBINS ROBERT T & DAWN MARIE	2716 CHERRY SPRINGS CT LAS VEGAS NV	16308112014
ROBINSON MARIA	2201 GLEN BROOK LAS VEGAS NV	16305813057
ROBINSON MARIA & JACKIE	2201 GLENBROOK WY LAS VEGAS NV	16305810022
ROBINSON PAUL L	31867 40TH AVE CANNON FALLS MN	16305813004
ROBLES PETER & IMAN	1957 STEVELY AVE LONG BEACH CA	16305415071
ROCKY PARKS FAMILY L P	2828 CRYSTAL BAY DR LAS VEGAS NV	16308214023
RODIS SOPHIA TRUST	2700 TIDEWATER CT LAS VEGAS NV	16308110015
RODRIGUEZ JASON	2708 OTTER CREEK CT #202 LAS VEGAS NV	16308115050
RODRIQUEZ JENNIFER	2728 BROOKSTONE CT LAS VEGAS NV	16308111017
ROGERS PATRICK O	2804 WHISPERING WIND DR LAS VEGAS NV	16308212019
ROLEV 2 L L C	5840 RED ROCK ST LAS VEGAS NV	16305415126
ROMANCHENKO VALERIY & NATALYA	1536 SABATINI DR HENDERSON NV	16308215029
RONIA JOSEPH GADO & CHRISTINE L	2733 BROOK STONE CT LAS VEGAS NV	16308111001
ROSE JAMES R	4716 PERTH DR NAPERVILLE IL	16305415452
ROSENBERG TEMMA	9105 SANDY SHORES DR LAS VEGAS NV	16308111020
ROSS RHIANNA	7500 W LAKE MEAD BLVD #9-463 LAS VEGAS NV	16308121021
ROSS ROBERT & MARY T	2708 OTTER CREEK CT #101 LAS VEGAS NV	16308115047

**Report of All Selected Parcels****Case Number:** RQR-37641**Printed On:** Mon: April 26, 2010

<u>Owner</u>	<u>Address</u>	<u>Parcel Number</u>
ROSS XAVIER W	2700 OTTER CREEK #202 LAS VEGAS NV	16308115058
ROTH SHARRON	2221 GLENBROOK WY LAS VEGAS NV	16305810011
ROTTER GARY & ROCHELLE ETAL	25592 WILDE AVE STEVENSON RANCH CA	16305415007
ROWLANDS BUDDY C	2200 S FORT APACHE RD #2019 LAS VEGAS NV	16305415039
RUBALCAVA STACY	2704 BEAVER CREEK CT #202 LAS VEGAS NV	16308115018
RUBICON DEVELOPMENT LTD	2200 S FORT APACHE RD #2002 LAS VEGAS NV	16305415010
RUEZGA ALBERT G	39 CONTRA COSTA HENDERSON NV	16305415498
RUEZGA ALBERT G	39 CONTRA COSTA LAS VEGAS NV	16305415488
RUGGIERI ROSE M	8804 RIVER PINES CT #101 LAS VEGAS NV	16308115007
RUGGIERO ANTHONY J & BARBARA A	2801 WHISPERING WIND DR LAS VEGAS NV	16308212017
RUIZ ESPERANZA	2704 TIDEWATER CT LAS VEGAS NV	16308110016
RUNION ROBERT	7121 E WARMER RD TEMPE AZ	16305415115
S & B DEVELOPMENT GROUP L L C	269 S BEVERLY DR BEVERLY HILLS CA	16305415046
S & B DEVELOPMENT GROUP L L C	269 S BEVERLY DR BEVERLY HILLS CA	16305415342
S K C INVESTMENT L L C	8621 ESTRELITA DR LAS VEGAS NV	16308101011
S K C INVESTMENT L L C	8621 ESTRELITA DR LAS VEGAS NV	16308120018
S U M R L N L L C	%L LEE 1470 RANCHO VIEW DR LAFAYETTE CA	16305410029
SACCA ROSARIO A & CHERYL I	2808 WATERVIEW DR LAS VEGAS NV	16308213007
SADOWITZ MARTIN H	3351 BISCAYNE BAY DR LAS VEGAS NV	16308212046
SADRI FRED	2827 S MONTE CRISTO WY LAS VEGAS NV	16305415393
SADRI MARYAM	1205 VIA LAJOLLA SAN CLEMENTE CA	16305415489
SAEGER JULIE	2720 FERRIN RD LAS VEGAS NV	16308114080
SAEZ ROWENA	22204 SILVER POINTE LOOP CORONA CA	16305415163
SALEEM SAEED & KHALILAH	4052 LAUREL GREEN CIR VIRGINIA BEACH VA	16305415077
SALINAS EMILIO A	14519 CORNISHCREST RD WHITTIER CA	16305415008
SALTZMAN FAMILY TRUST	8921 CANYON SPRINGS DR LAS VEGAS NV	16305412030
SANCHEZ ERICK	2820 QAUIL LAKES CT LAS VEGAS NV	16308212044
SANDCASTLE ENTERPRISES L L C	P O BOX 80237 LAS VEGAS NV	16307501008
SANDHU SUKHDEV	10613 NEWVILLE AVE DOWNEY CA	16305415312
SANDHU SUKHDEV	10613 NEWVILLE AVE DOWNEY CA	16305415217
SARANTIDIS MICHAEL T	3932 JEWELL ST #N201 SAN DIEGO CA	16305415475
SARNO FAMILY TRUST	2720 BAYCLIFF CT #2 LAS VEGAS NV	16308116004

**Report of All Selected Parcels****Case Number:** RQR-37641**Printed On:** Mon: April 26, 2010

<u>Owner</u>	<u>Address</u>	<u>Parcel Number</u>
SAUNDERS BRADLEY K & STEPHANIE A	2812 COAST LINE CT LAS VEGAS NV	16308611012
SCHAFFER RICKIE P & RHONDA M	2817 WHISPERING WIND DR LAS VEGAS NV	16308212013
SCHAFFHAUSER ROBERT	2200 BAY HILL DR LAS VEGAS NV	16305410014
SCHELLERUP MARK & CONNIE	3027 RED ARROW DR LAS VEGAS NV	16305415068
SCHILZ STEVE & VIOLET	2905 CRYSTAL BAY DR LAS VEGAS NV	16308215032
SCHNIDER RICK TRUST	2829 S RAINBOW BLVD LAS VEGAS NV	16305415267
SCHNIDER RICK TRUST	2829 S RAINBOW BLVD LAS VEGAS NV	16305415417
SCHNIDER RICK TRUST	2829 S RAINBOW BLVD LAS VEGAS NV	16305415467
SCHULZ MICHAEL G	25 PARK MIRAGE LN RANCHO MIRAGE CA	16305415483
SCHWARTZ RICHARD MICHAEL	2200 S FORT APACHE RD #1046 BLDG 7 LAS VEGAS NV	16305415090
SCHWIMMER LEN & BOBBIE FAMILY TR	2212 GLENBROOK WY LAS VEGAS NV	16305810015
SCONYERS HUGH & SIMA	2305 GLENBROOK WY LAS VEGAS NV	16305412032
SCOTT JAMES R & JANEE D	2809 CRYSTAL BAY DR LAS VEGAS NV	16308119009
SEMERARO CHRISTINE	7901 POWDER HORN AVE LAS VEGAS NV	16308114012
SEMERARO CHRISTINE	2713 BEAVER CREEK CT #202 LAS VEGAS NV	16308115038
SERDPIAN MIKE	4906 FULTON AVE SHERMAN OAKS CA	16305415451
SETO DAVID ETAL	190 IRVINGTON ST DALY CITY CA	16305415319
SETO GARY	434 W CAMPBELL AVE CAMPBELL CA	16305415395
SETTEMBRINI ROBERTA	9101 BEACON COVE CT LAS VEGAS NV	16308210010
SHAHABI SHAHRAM	22388 LIBERTY BELL RD CALABASAS CA	16305415348
SHAM ANDY	1347 IRVING ST SAN FRANCISCO CA	16305415490
SHAMS ALAN REVOCABLE LIVING TR	2816 COAST LINE CT LAS VEGAS NV	16308611013
SHAMTUB FARHAD S	2200 S FORT APACHE RD #1106 LAS VEGAS NV	16305415210
SHAMTUB FARHAD S	2200 S FORT APCHE RD #1081 LAS VEGAS NV	16305415137
SHAMTUB FARHAD S	2200 S FORT APACHE RD #2175 LAS VEGAS NV	16305415327
SHAMTUB FARHAD S	2200 S FORT APACHE RD #1103-13 LAS VEGAS NV	16305415199
SHANIDZE NATELA	1841 SHIRLEY LN #C2 ANN ARBOR MI	16308115060
SHANK'S TRUST	2328 TIMBERLINE WY LAS VEGAS NV	16305813039
SHARKI CHRISTOPHER	7944 MONCAO BAY CT LAS VEGAS NV	16308115040
SHEA CHRISTOPHER	P O BOX 94 SOUTHWICK MA	16308115066
SHEHATA ADEL R & MARY A	2205 GLENBROOK WY LAS VEGAS NV	16305810007
SHEIKHAN PARVIZ & MANSOUREH B	8809 RAINBOW RIDGE DR LAS VEGAS NV	16305813021

**Report of All Selected Parcels****Case Number:** RQR-37641**Printed On:** Mon: April 26, 2010

<u>Owner</u>	<u>Address</u>	<u>Parcel Number</u>
SHEIKHAN TAWNYA C	8821 CANYON SPRINGS DR LAS VEGAS NV	16305810002
SHENKEL MADELAINE I REV LIV TR	P O BOX 4823 THOUSAND OAKS CA	16305813016
SHERFIELD FAMILY TRUST	2712 BROOKSTONE CT LAS VEGAS NV	16308111013
SHERMAN ANDREW L & RUTH D	17113 AVIVA CT GRANADA HILLS CA	16308115074
SHERWOOD-MOSS GENIA	2820 WHISPERING WIND DR LAS VEGAS NV	16308212023
SHIELDS ANGELINA V	%R B M G INC 2709 BEAVER CREEK CT #201 LAS VEGAS NV	16308115033
SHIH MICHELLE CHIH LAN	756 ARABIAN LN WALNUT CA	16305415497
SHIH MICHELLE CHIH-LAN	756 ARABIAN LN WALNUT CA	16305415148
SHIN FAMILY L P	8924 CANYON SPRINGS DR LAS VEGAS NV	16305412017
SHIODA TAKESHI & SHOKO	216 S W 183 ST NORMANDY PK WA	16305415164
SHIVERS EDMOND C JR & ANN A	2728 EAGLE SPRINGS CT LAS VEGAS NV	16308113016
SHMORAK MORDECHAI	23535 VALLEY VIEW RD CALABASAS CA	16305415268
SHOJI TODD	2813 QUAIL LAKES CT LAS VEGAS NV	16308212037
SHOSHAN TOMER	6212 JUMILLA AVE WOODLAND HILLS CA	16305415037
SHOUA DAVID & ALISA	2800 SW 121ST AVE DAVIE FL	16305415256
SIAN FAMILY TRUST	1613 IRON RIDGE DR LAS VEGAS NV	16305813003
SILKES FAMILY TRUST	2724 TIDEWATER CT LAS VEGAS NV	16308110021
SILVAGGIO JOSEPH & C TR R501	2309 TIMBERLINE WY LAS VEGAS NV	16305813058
SILVERSTEIN J & A 2004 TRUST	8809 CANYON SPRINGS DR LAS VEGAS NV	16305711042
SINGH AKWINDER	5540 HIGH MEADOW PL RANCHO CUCAMONGA CA	16305415504
SINGH SURJIT	14301 ASTERLEAF LN CORONA CA	16305415446
SIVERSON JOHN A	1190 MONTECITO DR LOS ANGELES CA	16308115069
SKAGGS JONATHAN & IVETTE C	7575 W WASHINGTON AVE #127-248 LAS VEGAS NV	16305415116
SKELTON STEVE J & LENA L	6320 WOODSTOCK CT LAS VEGAS NV	16305415328
SLESSER OLIVER SAMUEL	2700 LODESTONE DR LAS VEGAS NV	16308114039
SLITZ FAMILY TRUST	2820 HIGH SAIL CT LAS VEGAS NV	16308216012
SMITH BUILDING L L C	8871 W SAHARA AVE LAS VEGAS NV	16308120022
SMITH JANE S & SHERMAN H	9017 GENTLE RAIN WY LAS VEGAS NV	16308212048
SMITH MELONEY L	2733 LODESTONE DR LAS VEGAS NV	16308114064
SMITH STUART P	3321 N BUFFALO DR #200 LAS VEGAS NV	16305412033
SMITH THOMAS G	8944 ANTIOCH WY LAS VEGAS NV	16308114029
SMOOT NATALIE M	P O BOX 29187 LAS VEGAS NV	16308214002

**Report of All Selected Parcels****Case Number:** RQR-37641**Printed On:** Mon: April 26, 2010

<u>Owner</u>	<u>Address</u>	<u>Parcel Number</u>
SNIDER KEITH TRUST	P O BOX 8124 NEWPORT BEACH CA	16305412010
SO ROLAND & ALFRED	757 VESPUCCI LN FOSTER CITY CA	16305415486
SOLIS LAURA	P O BOX 143 CLEARLAKE CA	16305415222
SOLOWAY KARIN B REVOCABLE FAM TR	2016 GRAY EAGLE WY LAS VEGAS NV	16305414007
SORBI NINA	2820 WATERVIEW DR LAS VEGAS NV	16308213010
SORRENTINO STEPHEN	2812 HIGH SAIL CT LAS VEGAS NV	16308216010
SOTIRAKIS FAMILY TRUST	2300 TIMBERLINE WY LAS VEGAS NV	16305813046
SOTO JORGE E & CONNIE	2921 CRYSTAL BAY OR LAS VEGAS NV	16308215028
SPEHAR KATHLEEN M LIVING TRUST	2808 QUAIL LAKES CT LAS VEGAS NV	16308212041
SPLETTER AMANDA K	2708 BAYCLIFF CT #1 LAS VEGAS NV	16308116010
SPONER M FRANCES SEP PROP TRUST	2025 EAGLE TRACE WY LAS VEGAS NV	16305414004
SPRY GERALD L & MARIA FE	436 HIDDEN VALLEY RD WILMINGTON NC	16305415443
STACK JOYCE Y ETAL	%M ROSSI 805 MAZATLAN OR BAKERSFIELD CA	16308114025
STANEVA ALEKSANORA	8936 ANTIOCH WY #28 LAS VEGAS NV	16308114028
STANKE FAMILY TRUST	8901 CANYON SPRINGS OR LAS VEGAS NV	16305412025
STANLEY OWEN & HEATHER	5325 NEWCASTLE AVE #309 ENCINO CA	16305415139
STEIVEL 2007 LIVING TRUST	2816 QUAIL LAKES CT LAS VEGAS NV	16308212043
STENSRUD CLAYTON M & KATHRYN L	16 VISTA MIRAGE WY RANCHO MIRAGE CA	16308212053
STOCKTON KEVIN	3717 WILBUR MCGEE CT LAS VEGAS NV	16305415197
STOLTZ LIVING TRUST	2724 EAGLE SPRINGS CT LAS VEGAS NV	16308113015
STONE FAMILY TRUST	2705 FERRIN RO LAS VEGAS NV	16308114018
STOUT HAROLO W	8900 CANYON SPRINGS OR LAS VEGAS NV	16305412023
STOYANOVA ADRIANA	%C ZARPAS 2968 CROWN BLUFFS CT LAS VEGAS NV	16308212026
STRATTON DAVID & KRISTI	8550 W CHARLESTON #102 P M B 222 LAS VEGAS NV	16305415408
STUBBS BRIAN	9104 BEACON COVE CT LAS VEGAS NV	16308210002
SULLIVAN FREDERICK & PATRICIA TR	2821 WHISPERING WIND DR LAS VEGAS NV	16308212012
SUN & SANO L L C	615 S DUPONT HWY DOVER OE	16305415347
SURI ARARAT & SOCI	4184 ALONZO AVE ENCINO CA	16305415242
SUSSMAN LEE D & DEBBE J	2812 SHAOOW CREEK CIR LAS VEGAS NV	16308212032
SWALLIE ERIC	3320 CACTUS SHADOW AVE LAS VEGAS NV	16305415461
SWANSON SHIRLEY TRUST	%PREMIER TRUST 2700 W SAHARA AVE #300 LAS VEGAS NV	16308114004
T G & B L L C	8831 W SAHARA AVE LAS VEGAS NV	16308120024

**Report of All Selected Parcels****Case Number:** RQR-37641**Printed On:** Mon: April 26, 2010

<u>Owner</u>	<u>Address</u>	<u>Parcel Number</u>
TAMEZ JOSE JR	416 N CANON DR BEVERLY HILLS CA	16305415283
TAMEZ JOSE JR	416 N CANON DR BEVERLY HILLS CA	16305415185
TAN DENNIS S	229 LOWELL ST SAN FRANCISCO CA	16305415355
TAN DORIS L	10093 TANNER RAPIDS LAS VEGAS NV	16305415128
TARANTO EDWARD J	2773 FERRIN RD LAS VEGAS NV	16308114003
TARYN ALEXI	3697 E CASEY DR LAS VEGAS NV	16308114077
TASLAKIAN VREJ	9045 SANDY SHORES DR LAS VEGAS NV	16308112019
TEEKASINGH ARNOLD R & JACQUELINE	2724 BAY CLIFF CT #2 LAS VEGAS NV	16308116002
TELLEZ FERNANDO	1616 BURNING WOOD LN #101 LAS VEGAS NV	16305415384
TERRY WILLIE C & BRENDA J	2813 CRYSTAL COVE LAS VEGAS NV	16308214006
THAKER NIMISH & TEJAL NIMISH	7229 TAGGART PL RANCHO CUCAMONGA CA	16305415301
THOMAS KEITH E	1164 BRINDISI WY ALTA LOMA CA	16305415447
THOMAS VERNA & TED REV LIV TR	8913 ANTIOCH WY LAS VEGAS NV	16308114070
THOMPSON JANA P	328 S BUFFALO DR #102 LAS VEGAS NV	16305415171
THOMSON ARLENE J	2928 PLEASANT LAKE DR LAS VEGAS NV	16308215023
THOMSON SHIN SHIN	7898 BLUE VENICE CT LAS VEGAS NV	16305415061
THORNELL JACK & JUDY	2308 TIMBERLINE WY LAS VEGAS NV	16305813044
TIANA RADU E	2900 PLEASANT LAKE DR LAS VEGAS NV	16308214001
TIBALDI NICHOLAS & LAURINE	8960 RAINBOW RIDGE DR LAS VEGAS NV	16305410007
TIBALDI NICHOLAS A & LAURINE F	2213 GLENBROOK WY LAS VEGAS NV	16305810009
TIBORCZSZEZGHY GABRIELLA & ROGER	275 S WILLOW SPRINGS ORANGE CA	16305415323
TIGHE MICHAEL & DOROTHY	2200 S FORT APACHE RD #1074 LAS VEGAS NV	16305415122
TIMBERLINE PROPERTY L L C	%F KOPCHA 9004 EMERALD HILL WY LAS VEGAS NV	16305813041
TIMMINS FAMILY TRUST	2013 EAGLE TRACE WY LAS VEGAS NV	16305410008
TIMMINS FAMILY TRUST	2013 EAGLE TRACE WY LAS VEGAS NV	16305414001
TIMMINS FAMILY TRUST	8748 DOUBLE EAGLE DR LAS VEGAS NV	16305813051
TIPP TIMOTHY	2912 WATERVIEW DR LAS VEGAS NV	16308213016
TIRIMACCO FAMILY TRUST	2808 SHANNON RIVER DR LAS VEGAS NV	16308210012
TISOVEC ANTHONY R & CECILIA A	2913 PLEASANT LAKE DR LAS VEGAS NV	16308215016
TOLCHINSKIY GRIGORITY	15732 LEADWELL ST VAN NUYS CA	16305415253
TORRES EDITH P	1965 FAIR HAVEN ST LEMON GROVE CA	16305415428
TRENT WILLIAM L & SHARON FAM TR	9017 EMERALD HILL WY LAS VEGAS NV	16305319012

**Report of All Selected Parcels****Case Number:** RQR-37641**Printed On:** Mon: April 26, 2010

<u>Owner</u>	<u>Address</u>	<u>Parcel Number</u>
TRIANA DANIEL & ROANN	5529 MAGI RANCH CT LAS VEGAS NV	16305415018
TRINIDAD ANDREW	P O BOX 3461 MISSION VIEJO CA	16305415140
TROTTO LESTER F JR & PAMELA J	132 SOUTHWORTH ST MILFORD CT	16305415485
TRUJILLO JOE L	1910 WESTCHESTER CT OXNARD CA	16305415320
TRUSTEE CLARK COUNTY TREASURER	%J & J REAL EST HOLDINGS L L C 2800 W SAHARA AVE #5A LAS VEGAS NV	16308101009
TRUSTEE CLARK COUNTY TREASURER	%WEST SAHARA INVESTMENTS INC P O BOX 95398 LAS VEGAS NV	16308101012
TRUSTEE CLARK COUNTY TREASURER	%WEST SAHARA INVESTMENTS INC P O BOX 95398 LAS VEGAS NV	16308101016
TUIZER ZVIKA	P O BOX 57176 TARZANA CA	16305415004
TUMANYAN VARSIK	9353 OLYMPIA FALLS AVE LAS VEGAS NV	16305415308
TUROK NAOMI	8808 RAINBOW RIDGE DR LAS VEGAS NV	16305813013
TYRRELL SHERRI	2781 FERRIN RD LAS VEGAS NV	16308114005
TZVETANSKY ALLA	9021 GENTLE RAIN WY LAS VEGAS NV	16308212049
ULICHNY MICHAEL K	2800 QUAIL LAKES CT LAS VEGAS NV	16308117002
UPADHYAY MAMTA	P O BOX 245 NEW LLARO LA	16305415337
UPADHYAY MAMTA	208 COLONY PARK DR LEESVILLE LA	16305415321
URIE PROPERTIES INC	303 MAGNOLIA DR LAGUNA BEACH CA	16305415036
VALENCIA BLANCA & LUZ S	2801 CRYSTAL BAY DR LAS VEGAS NV	16308119011
VALLEY HEALTH SYSTEM L L C	6200 UTSA BLVD BLDG 2 SAN ANTONIO TX	16308120006
VANA CHARIYA	2200 S FORT APACHE RD #1061 LAS VEGAS NV	16305415169
VANATTA DANIEL L	5979 WALLACE DR CLAYTON CA	16305415363
VANDERPOOL ROBERT L III & B	2332 TIMBERLINE WY LAS VEGAS NV	16305813038
VANGUNDY FAMILY TRUST	2904 CRYSTAL BAY DR LAS VEGAS NV	16308215033
VANSCHAIK LESLIE	8932 ANTIOCH WY LAS VEGAS NV	16308114032
VANTATENHOVE JAMES & M LIV TR	8812 CANYON SPRINGS DR LAS VEGAS NV	16305711044
VARMA ASHOK K	15303 4TH AVE W LYNNWOOD WA	16308115032
VEGA GILDA	269 E BADILLO CORINA CA	16305415313
VEGAS INVESTING PARTNERS L P	P O BOX 945 ALIEF TX	16305415314
VELAZQUEZ-ROSALES GILBERTO	8956 CLAIRTON CT LAS VEGAS NV	16308114095
VELLA CHRISTOPHER E	441 JEFFERSON ST FRANKLIN SQUARE NY	16305415105
VENEZIA CHARLES	2749 LODESTONE CT LAS VEGAS NV	16308114061
VILLARIN ARTHUR C & BELCY GRACE	1607 SPRING ST MOUNTAIN VIEW CA	16305415249
VILLARIN ARTHUR C & BELEY GRACE	1607 SPRING ST MOUNTAIN VIEW CA	16305415457

**Report of All Selected Parcels****Case Number:** RQR-37641**Printed On:** Mon: April 26, 2010

<u>Owner</u>	<u>Address</u>	<u>Parcel Number</u>
VINCENT VIRGIE	2551 S FORT APACHE RD LAS VEGAS NV	16307501013
VISTA PROPERTIES L L C	10800 ELM RIDGE AVE LAS VEGAS NV	16308114068
VOECKS SUSAN L	3333 N ST LINCOLN NE	16305415421
VOGT TIM & DEBORAH L	9033 SANDY SHORES DR LAS VEGAS NV	16308113020
VOLPE DONNA	9501 W SAHARA AVE #1278 LAS VEGAS NV	16305415259
VONDERPORTEN RONALD	2200 S FORT APACHE RD #1185 LAS VEGAS NV	16305415281
VOSE VALMA E REVOCABLE TRUST	2761 FERRIN RD LAS VEGAS NV	16308114010
W D E LAKES L L C	9081 W SAHARA AVE #100 LAS VEGAS NV	16308121018
W D ENG INC	9081 W SAHARA AVE #100 LAS VEGAS NV	16308120020
W W W PROPERTIES L L C	3040 W CHEYENNE AVE #100 NO LAS VEGAS NV	16308120031
WADE DANIEL M & FRITZI R	8920 CANYDN SPRINGS DR LAS VEGAS NV	16305412018
WAGNER RONALD T & ANGELA ETAL	8800 RIVER PINES CT #102 LAS VEGAS NV	16308115005
WAGNER TERESA	2200 S FORT APACHE RD #1019 BLDG 2 LAS VEGAS NV	16305415027
WAKEFIELD FAMILY REV LIV TR	2824 CRYSTAL COVE DR LAS VEGAS NV	16308214012
WALKER JANA MARGARET TRUST	2713 TIDEWATER CT LAS VEGAS NV	16308110011
WALLER FLORA M	9101 W SAHARA AVE #105-1128 LAS VEGAS NV	16308115099
WALLER FLORA M	9101 W SAHARA AVE #105-K28 LAS VEGAS NV	16308115057
WANG KENNY & KATHLEEN FAMILY TR	8740 DOUBLE EAGLE DR LAS VEGAS NV	16305813053
WARD BRIAN H & KATHLEEN	2716 QUAIL ROOST WY LAS VEGAS NV	16307513030
WARD ELIZABETH D	2705 OTTER CREEK CT #201 LAS VEGAS NV	16308115065
WARD KATHY	4160 MANTOVA DR LOS ANGELES CA	16305415329
WARD ROBERT J & MARGARITA	2805 CRYSTAL BAY DR LAS VEGAS NV	16308119010
WARDLE COREY C & JOHN S	11078 VILLAGE CREST LN LAS VEGAS NV	16305415406
WARNER KEVIN W & JAYNE E	9926 MASKED DUCK AVE LAS VEGAS NV	16308115071
WATSON LEWIS R III 1998 FAM TR	2712 BEAVER CREEK CT #202 LAS VEGAS NV	16308115102
WATT JOSEPH R	2200 S FORT APACHE RD #2223 LAS VEGAS NV	16305415455
WATTLES MARK & HOLLY	9001 EMERALD HILL WY LAS VEGAS NV	16305319014
WEISS FAMILY TRUST	2816 HIGH SAIL CT LAS VEGAS NV	16308216011
WELCH SEAN A	5730 VINELAND #115 NORTH HOLLYWOOD CA	16305415080
WENDT GARY EDWARD & MYRTLE E	118 N WALKER AVE NEW YORK MILLS MN	16305415078
WEST ARSENIA	2104 LOS ALTOS LAS VEGAS NV	16308115019
WEST SAHARA COMMUNITY ASSN	%BENCHMARK ASSN SERV 1515 E TROPICANA AVE #350A LAS VEGAS NV	16308119012

**Report of All Selected Parcels****Case Number:** RQR-37641**Printed On:** Mon: April 26, 2010

<u>Owner</u>	<u>Address</u>	<u>Parcel Number</u>
WEST SAHARA COMMUNITY ASSN	%BENCHMARK ASSN SERV 1515 E TROPICANA AVE #350A LAS VEGAS NV	16308119013
WEST SAHARA COMMUNITY ASSN	%BENCHMARK ASSN SERV 1515 E TROPICANA AVE #350A LAS VEGAS NV	16308121007
WEST SAHARA COMMUNITY ASSN	%BENCHMARK ASSN SERV 1515 E TROPICANA AVE #350A LAS VEGAS NV	16308101013
WEST SAHARA COMMUNITY ASSN	%BENCHMARK ASSN SERV 1515 E TROPICANA AVE #350A LAS VEGAS NV	16308611036
WEST SAHARA COMMUNITY ASSN	%BENCHMARK ASSN SVC 1515 E TROPICANA AVE #350 LAS VEGAS NV	16308101015
WESTOVER GREG D	1848 40TH AVE EAST SEATTLE WA	16308214011
WHEELER SUSAN E SURVIVORS TRUST	9100 EMERALD COVE CT LAS VEGAS NV	16308211001
WHITE HUBERT O & ESTHER M	2825 WATERVIEW DR LAS VEGAS NV	16308213001
WHITE WILLIAM C & CARLA	10648 TRAY MOUNTAIN AVE LAS VEGAS NV	16305415193
WILLBANKS RONALD	9340 SIENNA VISTA DR LAS VEGAS NV	16308211037
WILLIAMS BARBARA J & SANDRA	2717 BROOKSTONE CT LAS VEGAS NV	16308111005
WILLIAMS JOAN A	P O BOX 491299 LOS ANGELES CA	16305813007
WILLIAMS LIVING TRUST	2828 SHANNON RIVER DR LAS VEGAS NV	16308211036
WILLINSKY JEROME F & MERNA L	2728 QUAIL ROOST WY LAS VEGAS NV	16307513033
WILSON JESSE LEEROY	9029 SANNOY SHORES OR LAS VEGAS NV	16308113019
WILSON JEWEL T RAABE	P O BOX 69 YORBA LINDA CA	16308114096
WINKLE KATHRYN	10830 PLACID ST LAS VEGAS NV	16305415479
WINKLE KATHRYN	10830 PLACID ST LAS VEGAS NV	16305415423
WITKOWSKI LINDA G	2924 PLEASANT LAKE OR LAS VEGAS NV	16308215022
WITTIG LEONARD J	131 DRYBURGH CIR REGINA SASKATCHEWAN S4R 6R4 CANADA	16305415063
WONG KING	2409 EL CAPITAN AVE ARCADIA CA	16305415282
WONG KIT HAN 2003 REVOCABLE TR	867 CLEARFIELDO OR MILLBRAE CA	16305415330
WONG ROMINA	2200 S FORT APACHE RO #2057 LAS VEGAS NV	16305415117
WORTH GLENNA L	%D WORTH 9013 GENTLE RAIN WY LAS VEGAS NV	16308212047
WPATTERSON L L C	P O BOX 1460 LAS VEGAS NV	16305813024
WRIGHT MICHAEL D & ATHENA D	2908 PLEASANT LAKE DR LAS VEGAS NV	16308215018
WU HUI CHIAO & WEI-KAI	2200 S FORT APACHE #2045 LAS VEGAS NV	16305415101
WU ISI J	338 IRIS CT SAN LEANDRO CA	16305415151
WU WILLIAM	2813 WATERVIEW DR LAS VEGAS NV	16308213004
WU YOLANDA & DAVID	8701 NEWPORT ISLE CT LAS VEGAS NV	16308610007
WYSS LEONARD	1122 E LINCOLN AVE #204 ORANGE CA	16308114049
Y & B INVESTMENTS L L C	%FOROOZ & ASSOC 4380 GANNET CIR #27 LAS VEGAS NV	16307501012

**Report of All Selected Parcels****Case Number:** RQR-37641**Printed On:** Mon: April 26, 2010

<u>Owner</u>	<u>Address</u>	<u>Parcel Number</u>
YAK CANNON GATE L L C	800 KENNY WY LAS VEGAS NV	16305415166
YAKHSZYAN HASMIK	1740 MORADA PL ALTADENA CA	16308213036
YAZDANPANAH PAYAM	3593 TIOGA WY LAS VEGAS NV	16305415200
YEGUROZHYAN VARTER E	2704 BEAVER CRK #102 LAS VEGAS NV	16308115016
YOUNG MARIA & H PAUL	2200 S FORT APACHE RD #2048 LAS VEGAS NV	16305415104
YOUNG-BOWERS 2007FAMILY TRSUT	845 N 5TH ST COVINA CA	16305415261
YU JASON & MEI	8925 WILD CREEK CT LAS VEGAS NV	16305412009
YU JUSTIN	2304 BAYHILL DR LAS VEGAS NV	16305410009
YUE DICKIE S D & WINNIE W REV TR	2200 S FORT APACHE RO #2105-14 LAS VEGAS NV	16305415221
YUE JONAS & JUNE	105 DIAPIAN BAY ALAMEDA CA	16305415232
Z S F OFFICE NV TRUST	%CITI-FACILITIES 8725 W SAHARA LAS VEGAS NV	16308501003
ZABALA ROBERTO & GERTRUDE	9100 BEACON COVE CT LAS VEGAS NV	16308210001
ZAKARIAN KIRAKOS	11759 HARTSOOK ST VALLEY VILLAGE CA	16305415215
ZAKARYAN VIKTORYA	8808 RIVER PINES CT #201 LAS VEGAS NV	16308115013
ZALE MARY JANE	2808 WHISPERING WIND DR LAS VEGAS NV	16308212020
ZAMORA YOLANDA S	3310 BEVERLY BLVD LOS ANGELES CA	16308111009
ZAVALA LUIS E	2700 CHERRY SPRINGS CT LAS VEGAS NV	16308112010
ZAZON BRAHA	2200 S FORT APACHE RD #2134 LAS VEGAS NV	16305415270
ZEPPA PAUL M & GEMMA	7774 W SAHARA AVE LAS VEGAS NV	16308216007
ZHANG GUANG YING	2812 SHANNON RIVER DR LAS VEGAS NV	16308210011
ZHU SHIRLEY SHAO-NI	20 ATHENS ST SAN FRANCISCO CA	16305415057
ZIDZIK DREW & ANN L	9001 GENTLE RAIN WY LAS VEGAS NV	16308213051
ZOGHI KIARASH	606 S OLIVE ST #2110 LOS ANGELES CA	16305415477
ZWERDLINGER STEVE	9013 EMERALD HILL WY LAS VEGAS NV	16305319013



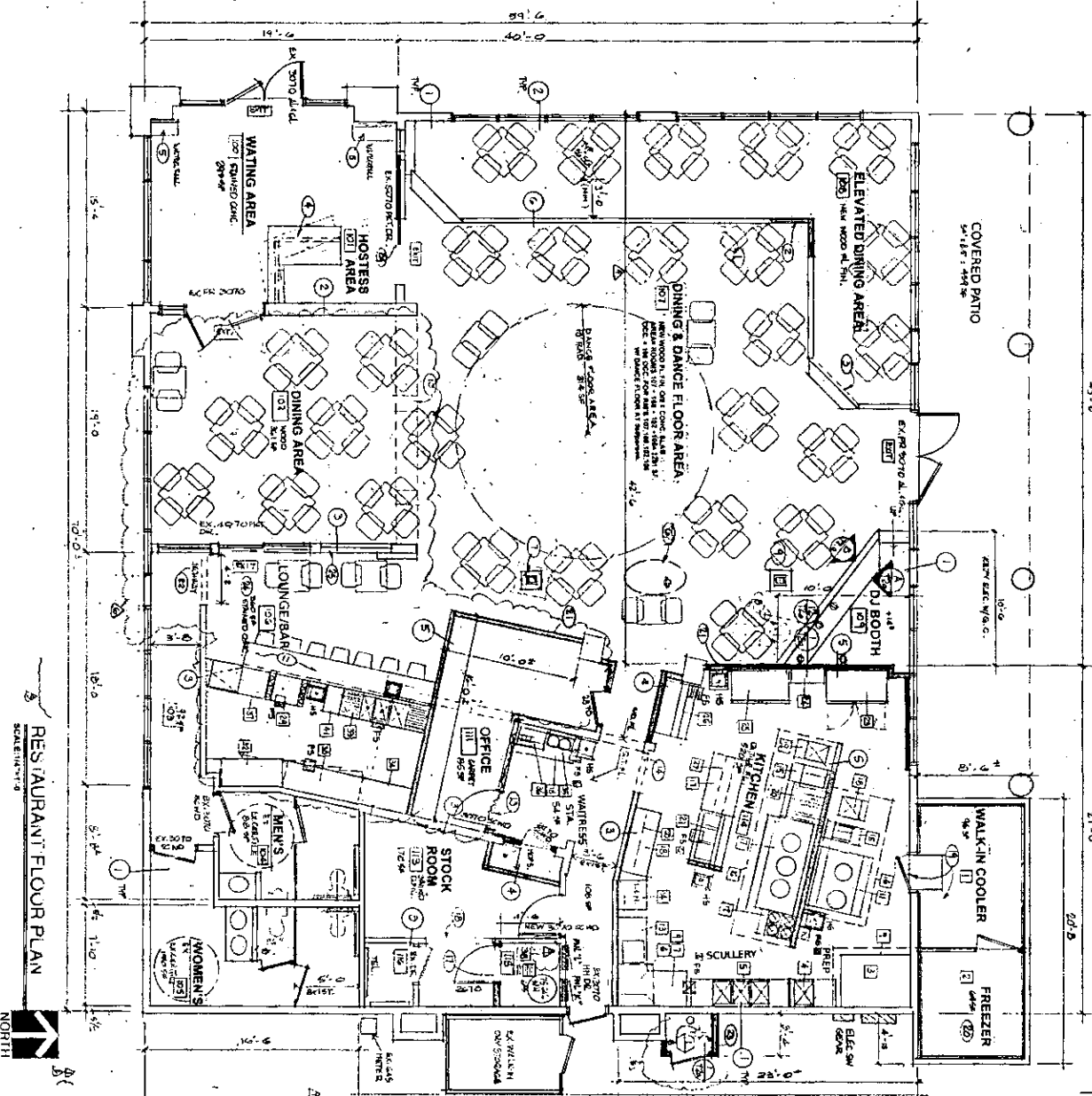

RESTAURANT FLOOR PLAN  
SCALE 1/8" = 1'-0"

PLAN NOTES

- 1 EXISTING 1" x 4" EXTERIOR WALLS WITH 1/2" INSULATION
- 2 EXISTING HYDRANT, 1" x 1" WALL AND 1" x 1" FLOOR
- 3 EXISTING WET STAIRWELL PARTITION
- 4 NEW 2" x 4" x 8" S.D. MET. BRUN. PARTITION
- 5 NEW 2" x 4" x 8" S.D. MET. BRUN. PARTITION
- 6 NEW 2" x 4" x 8" S.D. MET. BRUN. PARTITION
- 7 EXISTING 1" x 4" EXTERIOR WALL WITH 1/2" INSULATION
- 8 REMOVE EXISTING STAIR SET ON 1ST FLOOR
- 9 REMOVE NEW AND EXISTING BRUN. PARTITION
- 10 REMOVE NEW AND EXISTING BRUN. PARTITION
- 11 REMOVE NEW AND EXISTING BRUN. PARTITION
- 12 REMOVE NEW AND EXISTING BRUN. PARTITION
- 13 REMOVE NEW AND EXISTING BRUN. PARTITION
- 14 REMOVE NEW AND EXISTING BRUN. PARTITION
- 15 REMOVE NEW AND EXISTING BRUN. PARTITION
- 16 REMOVE NEW AND EXISTING BRUN. PARTITION
- 17 REMOVE NEW AND EXISTING BRUN. PARTITION
- 18 REMOVE NEW AND EXISTING BRUN. PARTITION
- 19 REMOVE NEW AND EXISTING BRUN. PARTITION
- 20 REMOVE NEW AND EXISTING BRUN. PARTITION
- 21 REMOVE NEW AND EXISTING BRUN. PARTITION
- 22 REMOVE NEW AND EXISTING BRUN. PARTITION
- 23 REMOVE NEW AND EXISTING BRUN. PARTITION
- 24 REMOVE NEW AND EXISTING BRUN. PARTITION
- 25 REMOVE NEW AND EXISTING BRUN. PARTITION
- 26 REMOVE NEW AND EXISTING BRUN. PARTITION
- 27 REMOVE NEW AND EXISTING BRUN. PARTITION
- 28 REMOVE NEW AND EXISTING BRUN. PARTITION
- 29 REMOVE NEW AND EXISTING BRUN. PARTITION
- 30 REMOVE NEW AND EXISTING BRUN. PARTITION
- 31 REMOVE NEW AND EXISTING BRUN. PARTITION
- 32 REMOVE NEW AND EXISTING BRUN. PARTITION
- 33 REMOVE NEW AND EXISTING BRUN. PARTITION
- 34 REMOVE NEW AND EXISTING BRUN. PARTITION
- 35 REMOVE NEW AND EXISTING BRUN. PARTITION
- 36 REMOVE NEW AND EXISTING BRUN. PARTITION

EQUIPMENT SCHEDULE

Item	Qty	Description	Manufacturer	Model
1	1	Walk in cooler	Whisper	W-100
2	1	Walk in freezer	Whisper	W-100
3	1	Refrigerator	Whisper	W-100
4	1	Freezer	Whisper	W-100
5	1	Refrigerator	Whisper	W-100
6	1	Freezer	Whisper	W-100
7	1	Refrigerator	Whisper	W-100
8	1	Freezer	Whisper	W-100
9	1	Refrigerator	Whisper	W-100
10	1	Freezer	Whisper	W-100
11	1	Refrigerator	Whisper	W-100
12	1	Freezer	Whisper	W-100
13	1	Refrigerator	Whisper	W-100
14	1	Freezer	Whisper	W-100
15	1	Refrigerator	Whisper	W-100
16	1	Freezer	Whisper	W-100
17	1	Refrigerator	Whisper	W-100
18	1	Freezer	Whisper	W-100
19	1	Refrigerator	Whisper	W-100
20	1	Freezer	Whisper	W-100
21	1	Refrigerator	Whisper	W-100
22	1	Freezer	Whisper	W-100
23	1	Refrigerator	Whisper	W-100
24	1	Freezer	Whisper	W-100
25	1	Refrigerator	Whisper	W-100
26	1	Freezer	Whisper	W-100
27	1	Refrigerator	Whisper	W-100
28	1	Freezer	Whisper	W-100
29	1	Refrigerator	Whisper	W-100
30	1	Freezer	Whisper	W-100

**RECEIVED**  
MAR 11 2010  
RQR-37641  
05/27/10 PC

**TIM BLISH**  
CONTRACTING  
720-990-8878 2274 EAST TROPICANA #4  
LAS VEGAS, NEVADA 89119

IMPROVEMENTS for  
**MINA'S BALLROOM & RESTAURANT**  
8991 WEST SAHARA AVE.  
LAS VEGAS, NEVADA 89117

**FM CONTRACTING, LLC**  
1100 CASH WAY, SUITE 101  
LAS VEGAS, NV 89111  
PH: (702) 415-6265  
FAX: (702) 678-1738

CONTRACT NO. 47960  
REVISIONS: SEE ALL REVISIONS  
REVISION 001: SEE ALL REVISIONS  
REVISION 002: SEE ALL REVISIONS  
REVISION 003: SEE ALL REVISIONS  
REVISION 004: SEE ALL REVISIONS  
REVISION 005: SEE ALL REVISIONS  
REVISION 006: SEE ALL REVISIONS  
REVISION 007: SEE ALL REVISIONS  
REVISION 008: SEE ALL REVISIONS  
REVISION 009: SEE ALL REVISIONS  
REVISION 010: SEE ALL REVISIONS

R.P.T.T. 49,812.40  
 APN: 163-08-120-032  
 Title Order No. 511501130  
 Escrow No. 511501130-JC  
 WHEN RECORDED MAIL TO:  
 MRA, LLC  
 2300 Whispering Hills Circle  
 Las Vegas, NV 89117  
 MAIL TAX STATEMENTS TO:  
 Same as Above

20071220-0004976

2/20/2007 14:08:41  
 20070215867  
 Debbie Conway  
 Clark County Recorder Pgs: 1

**GRANT, BARGAIN AND SALE DEED**

FOR A VALUABLE CONSIDERATION, receipt of which is hereby acknowledged,

J&J Real Estate Holdings, LLC, a Nevada Limited Liability Company

hereby GRANT(S), BARGAIN(S), SELL(S) AND CONVEY(S) to

MRA, LLC, a Nevada Limited Liability Company,

that property in Clark County Nevada, described as:

\*\*\* See "Exhibit A" attached hereto and made a part hereof \*\*\*

Dated December 20, 2007

J&J Real Estate Holdings, LLC,  
 a Nevada Limited Liability Company

By: Jennifer Lund, Manager  
 Jil Manasse, Manager

**GRANT, BARGAIN AND SALE DEED**

State of Nevada  
 County of Clark

This instrument was acknowledged before me on 19th day of December, 2007 by Jennifer Lund and Jil Manasse as Managers of J&J Real Estate Holdings, LLC, Nevada Limited Liability Company.

Signature of notary officers

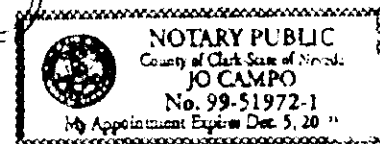

**GRANT, BARGAIN AND SALE DEED**

**EXHIBIT A**

The land referred to is situated in the County of Clark, City of Las Vegas, State of Nevada, and is described as follows:

Parcel 1:

Being a portion of Lot 1 of Lakes Business Center as shown by map on file in Book 60 of Plats, Page 42 and a portion of Lot B per map on file in Book 51, Page 44 of Parcel Maps, in the Office of the County Recorder of said County situated in the Northwest Quarter (NW 1/4) of Section 8, Township 21 South, Range 60 East, M.D.M.S. particularly described as follows:

Commencing at the Northwest corner of said Section 8, said point also being on the centerline of West Sahara Avenue, being 75.00 feet wide half Street width as per map recorded in File 51, Page 44 of Parcel Maps.

Thence along the Northernly line of said line also being the centerline of said West Sahara Avenue, South 87°54'33" East, 1402.28 feet to a point on said line, said point being a point on the Northernly prolongation of the easterly line of said Lot 1;

Thence departing said centerline along the Northernly prolongation of said Westerly line, South 2°09'27" West, 75.00 feet to a point on the Southernly right-of-way line of West Sahara Avenue, said point also being the centerline of said West Sahara Avenue;

Thence along said right-of-way line, South 87°54'33" East, 173.43 feet to a point on said line, said point being the Northwest corner of that certain parcel of land as per map recorded in File 82, Page 91 of Parcel Maps;

Thence departing said right-of-way line, along the Westerly line of said parcel in File 82, Page 91 of Parcel Maps, South 02°05'27" West, 244.16 feet to a point on the centerline of that certain Vegas 50' wide private street, ingress/egress easement, public utility easement and City of Las Vegas 50' wide easement;

Thence along said line, and the Westerly prolongation thereof, North 87°54'33" West, 173.43 feet to a point on the Westerly line of Lot 1 as per map recorded in File 72, Page 99 of Surveys;

Thence along said line, North 02°05'27" East, 244.16 feet to the true point of beginning.

The above metes and bounds legal description appeared previously in that certain Grant, Bargain and Sale Deed recorded September 2, 1998 in Book 989202 as Instrument No. 01779, of Official Records.

Parcel 2:

Together with a non-exclusive easement for ingress and egress as set forth in the Covenants, Conditions and Restrictions and Reservation of Easements recorded February 17, 1994, in Book 940217 as Instrument No. 00394 of Official Records, Clark County, Nevada.

**PARKING ANALYSIS**

PARKING REQUIRED:  
 PUBLIC AREAS = 2776 SF/50 = 56 SPACES  
 REMAINING AREA = 1568 SF/200 = 8 SPACES  
 TOTAL REQUIRED = 64 SPACES  
 SPACES SHOWN ON LOT = 48 SPACES

OTHER SPACES ARE ACCESSIBLE IN THE COMPLEX.

BUILDING AREA: 4,344 SF GROSS

DINING ROOM & LOUNGE 2836 GROSS SF  
 KITCHEN 1236 GROSS SF  
 RESTROOM 272 GROSS SF

**SITE PLAN NOTES**

- EXISTING 1200 GAL GREASE INTERCEPTOR TO REMAIN. SEE CALCULATION BASED ON TABLE 10-3 OF THE 2006 UPC AS AMENDED BY THE CLV.
- EXISTING ACCESSIBLE ROUTE TO PUBLIC RIGHT OF WAY.
- EXISTING FIRE HYDRANT.
- NEW FIRE HYDRANT TO BE PROVIDED. SEE CIVIL ENGINEERING (C.E.) DRAWINGS FOR PLAN AND DETAILS.
- NEW DETECTOR-CHECK VALVE (DCCA) ASSEMBLY AND FIRE LINE TO BUILDING. SEE C.E. DRAWINGS FOR PLAN AND DETAILS.
- NEW FIRE SPRINKLER RISER ROOM. SEE FIRE SPRINKLER PROTECTION DRAWINGS BY OTHERS FOR PLAN AND DETAILS.

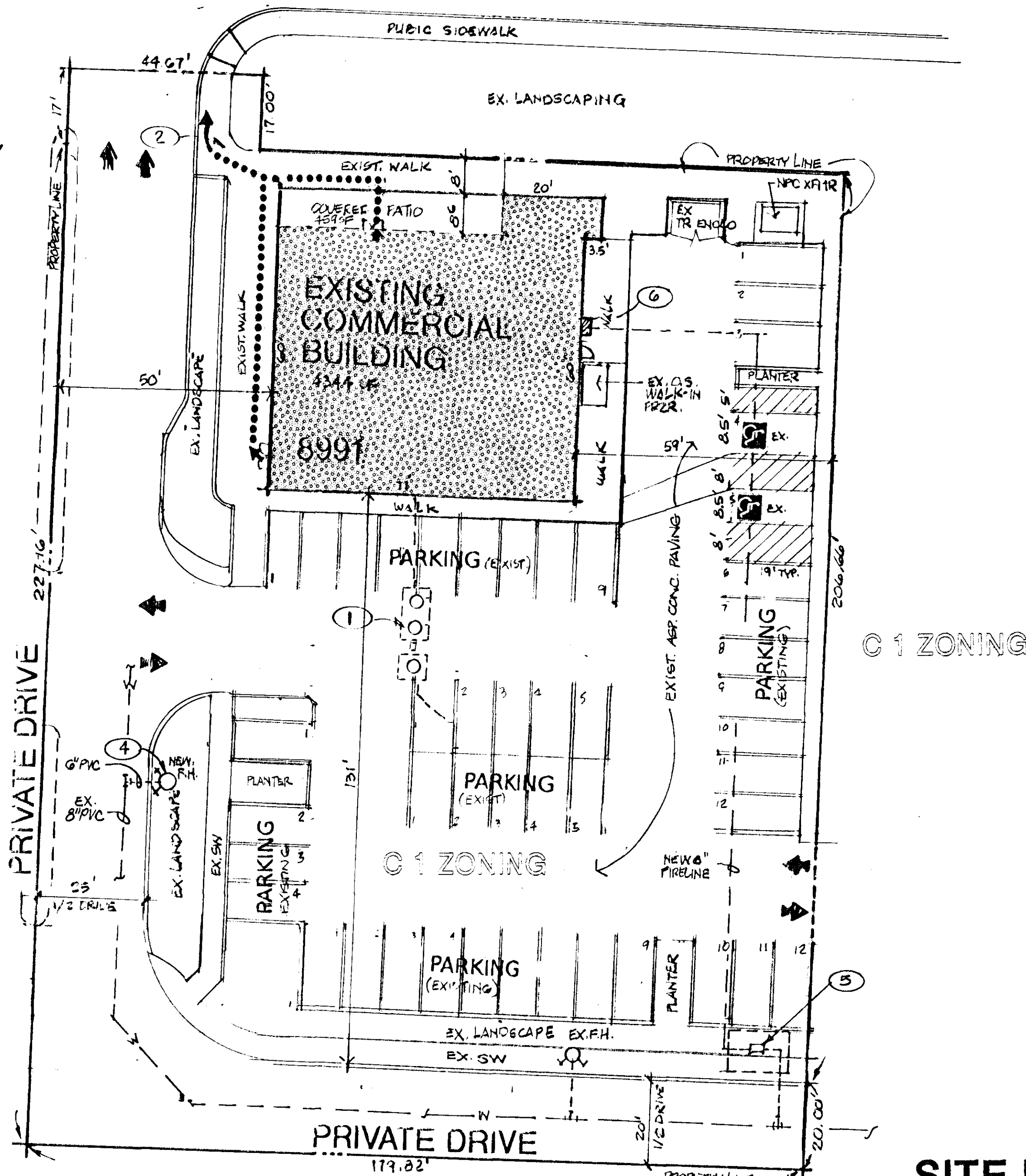

**PROJECT TEAM**

OWNER: MRA LLC  
 CONTACT: MINA ALFAFARA  
 TEL: (702) 285-2418 FAX: 255-9152  
 2300 WHISPERING HILLS CIRCLE, LAS VEGAS, NV 89117

ARCHITECT: TIM BLISH  
 TIM BLISH ARCHITECT  
 2375 EAST TROPICANA STE.#4, LAS VEGAS, NV 89119  
 TEL: (702) 739-9987 FAX: 7396522

GENERAL CONTRACTOR:  
 FM CONTRACTING NV LIC #0058418  
 PROJECT MGR. VINCENT FLORES  
 1400 CASA DEL REY CT., LAS VEGAS, NV 89117  
 CELL: (702) 415-6265 FAX: 878-1798

CIVIL ENGINEER:  
 GEOFFREY BILLINGSLEY  
 AZIMUTH ENGINEERING  
 18 WEST PACIFIC AVE. STE.11  
 HENDERSON, NEVADA 89015  
 VOC: (702) 564-8544 FAX: 564-7564

STRUCTURAL ENGINEER: Not required.

MECHANICAL DESIGN:  
 TIM BLISH ARCHITECT  
 MECHANICAL CONTRACTOR  
 ABSOLUTE AIR NV LIC# 60030

PLUMBING DESIGN:  
 TIM BLISH ARCHITECT  
 PLUMBING CONTRACTOR  
 TBA

ELECTRICAL DESIGN:  
 LEO  
 ALPHA ELECTRIC LLC NV LIC #69081  
 5258 S EASTERN AVE #201, LAS VEGAS, NV 89119  
 TEL: (702) 235-5771 FAX: 597-3911

**VICINITY MAP**

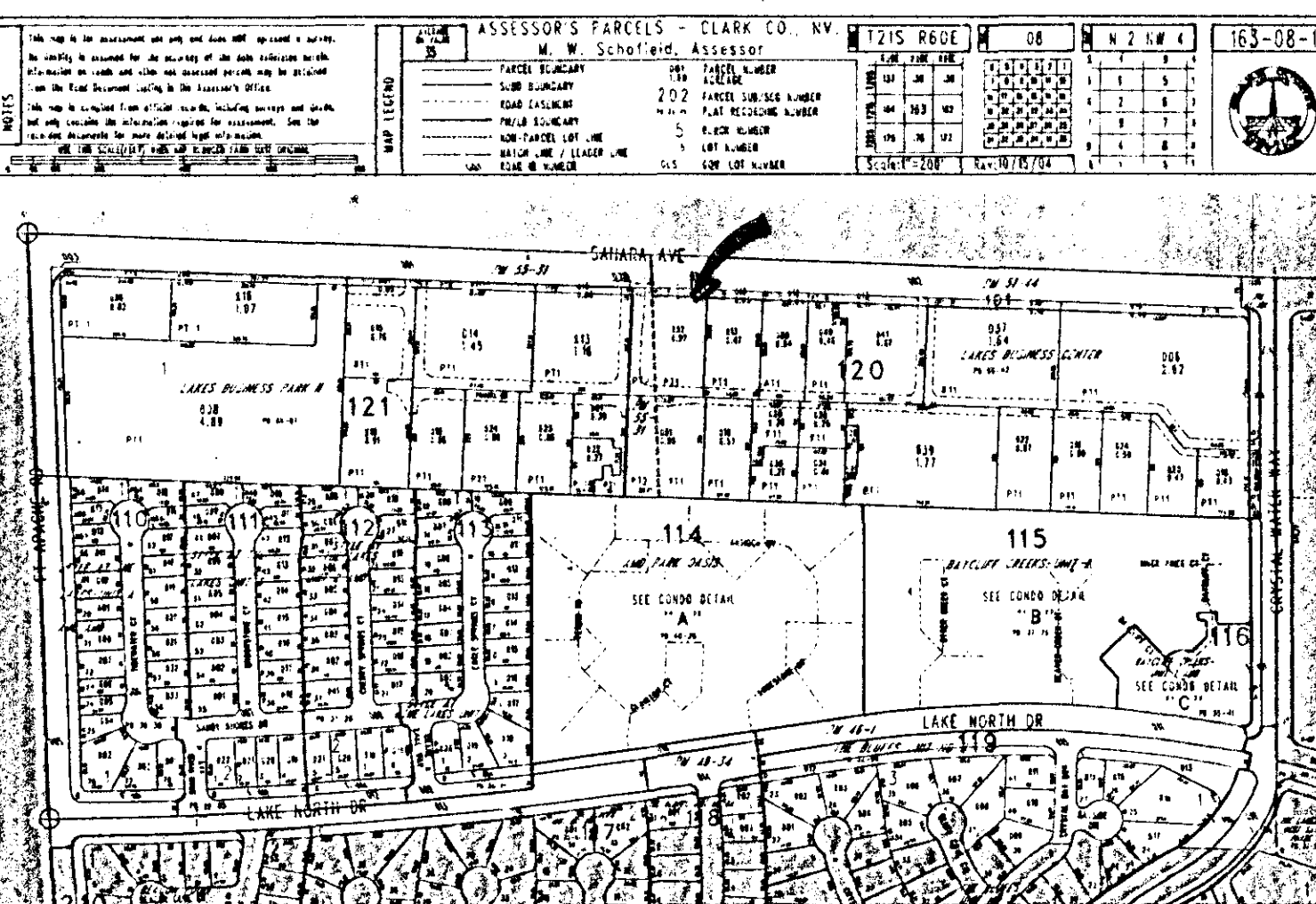

**ASSESSOR'S MAP APN=163-08-120-032**

**2006 IBC CODE ANALYSIS**

NAME: NEW IMPROVEMENTS FOR MINA'S BALLROOM & RESTAURANT

ADDRESS: 8991 WEST SAHARA AVE., LAS VEGAS, NV  
 APN = 163-08-120-032

PROJECT DESCRIPTION:  
 NEW INTERIOR PARTITIONS AND FINISHES, NEW POWER AND LIGHTING, NEW V.A.C. UNITS, MAKE-UP AIR AND EXHAUST HOODS WITH DUCTING, NEW PLUMBING AND GAS PIPING.

CODES:  
 ORIGINALLY CONSTRUCTED UNDER 1997 UBC AS AMENDED BY THE CITY OF LAS VEGAS IMPROVEMENTS UNDER THE 2006 IBC IN ADDITION:  
 2003 NFPA 1 FIRE CODE  
 2006 UNIFORM MECHANICAL CODE  
 2006 UNIFORM PLUMBING CODE  
 2005 NATIONAL ELECTRICAL CODE  
 2006 INTL. ENERGY CONSERVATION CODE  
 2006 IBC ADMINISTRATIVE CODE

ZONING: C-1  
 PARKING REQUIRED:  
 PUBLIC AREAS = 2776 / 50 = 56 SPACES  
 REMAINING AREA = 1568 / 200 = 8 SPACES  
 TOTAL = 64 SPACES  
 SPACES SHOWN ON PLOT = 48 SPACES  
 OTHER SPACES AVAILABLE IN THE COMPLEX.

TYPE OF CONSTRUCTION: TYPE V-B  
 FIRE SPRINKLER PROTECTION: YES  
 New system to be installed. Required due to occupancy load exceeding 100 in an "A" occupancy.

HEIGHT: 20'  
 STORIES: SINGLE STORY

BUILDING AREA: 4,344 SF GROSS ALLOWABLE = 6,000 SF  
 TENANT SPACE: SAME AS BUILDING  
 DINING ROOM & BAR: 2776 GROSS SF  
 KITCHEN: 1236 GROSS SF  
 RESTROOM: 332 GROSS SF  
 OCCUPANCY CLASS: A-2  
 OCCUPANCY LOADS:  
 DINING RM: 2776 / 15 = 185  
 KITCHEN: 1236 / 200 = 7  
 RESTRM: 332 / 100 = 4  
 EXITS REQUIRED:  
 DINING 185 (249) 2 EXIT (2 SHOWN)  
 KITCHEN 7 (29) 1 EXIT (1 SHOWN)

**CITY OF LAS VEGAS**

**DRAWING INDEX**

SHEET	DESCRIPTION
T.1	COVER SHEET, SITE PLAN, CODE ANALYSIS
C.1 - C.5	CIVIL ENGINEERING/WATER PLAN
T.2	FLOOR PLAN & NOTES.
T.2a	SCHEDULES, DETAILS
DEMO.1	DEMOLITION PLAN
T.3	REFLECTED CEILING PLAN & DETAILS
K.1	HEALTH DEPT. NOTES, KITCHEN EQUIP SCHEDULE
IECC.1	ENERGY CODE ENVELOPE ANALYSIS
M.1	MECHANICAL PLAN (EXISTING)
M.2	HOOD PLAN
M.3	DETAILS
M.4	IECC CALC., ROOF PLAN AND NOTES.
M.5	HOOD DETAILS
P.1	PLUMBING PLAN
P.2	PLUMBING DETAILS
E.1	ELECTRICAL
E.2	ELECTRICAL
FP	FIRE SPRINKLER PROTECTION PLANS BY OTHERS

**SITE PLAN**

SCALE: 1" = 20'-0"



RQR-37641  
 05/27/10 PC

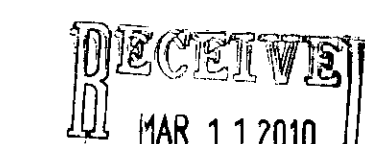

IMPROVEMENTS FOR  
 MINA'S BALLROOM & RESTAURANT  
 8991 WEST SAHARA AVE.  
 LAS VEGAS, NEVADA 89117

TIM BLISH  
 REGISTERED ARCHITECT  
 739-9987 / 2375 EAST TROPICANA #4  
 HENDERSON, NV 89119

T.1

RQR-37641 (SITE PLAN) STAMPED 4-14-10

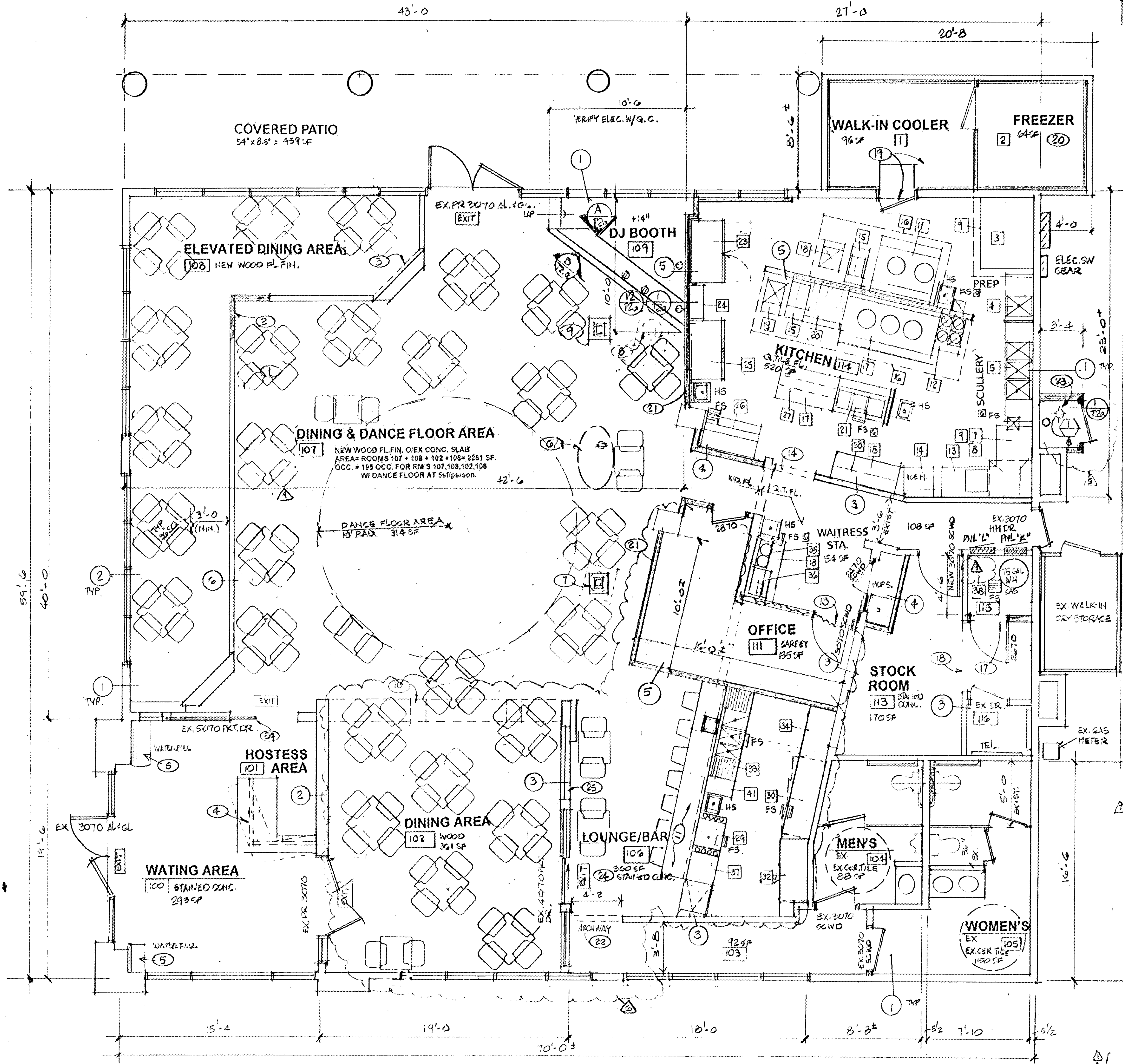

**PLAN NOTES**

- 1 EXISTING 2" X 6" EXTERIOR WALLS W/R-19 INSULATION.
- 2 EXISTING STOREFRONT, 1/2" INSULATED TINTED GLASS.
- 3 EXISTING MET. STUD/GYP. BD. PARTITION(S)
- 4 NEW 3-5/8" X 25 GA MET. STUD PARTITIONS W/ SOUND INSULATION.
- 5 NEW 6" X 25 GA MET. STUD/GYP. BD. PARTITION(S)
- 6 EXISTING 1/2" PARTITION W/ I. RAILING.
- 7 REMOVE EXISTING RAMP. SEE DEMO 1 PLAN.
- 8 PROVIDE NEW RAILING SECTION. MATCH EXISTING.
- 9 PROVIDE NEW OPENING, RE-INSTALL STEPS TO MATCH OTHER STEPS.
- 10 NEW HOSTESS COUNTER. SEE OWNER.
- 11 NEW PRE-FAB, SELF-CONTAINED WATER-FALL FEATURE. PROVIDE POWER AS REQUIRED. SEE OWNER.
- 12 NEW WATER FEATURE. SELF-CONTAINED. PROVIDE POWER AS REQ'D. SEE OWNER & G.C.
- 13 REMOVE EXISTING COLUMN COVER. SEE OWNER FOR NEW DESIGN DETAILS.
- 14 REMOVE EXISTING "DUMMY" COLUMN.
- 15 PROVIDE NEW COLUMN FEATURE. SEE OWNER & G.C. MATCH (7).
- 16 REMOVE EXISTING COUNTER AND GLASS SHELVING.
- 17 NEW COUNTER & EQUIPMENT. SEE OWNER & G.C.
- 18 EXISTING COUNTER TO REMAIN. SEE OWNER.
- 19 PROVIDE NEW DOOR & FRAME.
- 20 PROVIDE NEW ARCH OPENING TO KITCHEN. VERIFY WIDTH OF OPENING.
- 21 FRAME IN EXISTING OPENING. FINISH TO MATCH ADJACENT SURFACES.
- 22 NEW DJ BOOTH W/ RAISED SECTION OF FLOOR.
- 23 PROVIDE NEW WALL & DOOR FOR NEW WATER HEATER ROOM. MET. STUD & GYP. BD. W/ INSULATION. NOTE COMBUSTION AIR DUCT TO ROOF.
- 24 NEW FRAMED ARCHWAY OPENING IN EXISTING MET. STUD/GYP. BD. WALL.
- 25 NEW RAISED FLOOR AS PROVIDED BY THE COOLER/FRZR SUPPLIER. PROVIDE AN INTERIOR RAMP AS REQUIRED. NEW INSULATED WALL PANELS AND CEILING PANELS. NEW MECHANICAL PLAN FOR H.V.A.C SYSTEMS PROVIDED BY THE MANUFACTURER.
- 26 FINISH DINING ROOM SIDE TO MATCH PREVIOUS EXISTING DECOR. CONSULT WITH GENERAL CONTRACTOR.
- 27 EXTEND ARCH OPENING TO PROVIDE CLOSURE ABOVE AT CEILING LINE.
- 28 NEW FIRE SPRINKLER RISER ROOM. SEE SHEET T&P FOR DETAILS. REFERENCE MECHANICAL, ELECTRICAL, AND CIVIL ENGINEERING DRAWINGS.
- 29 PROVIDE DOOR PULLS FOR THE EXISTING SLIDING DOORS PER ACCESSIBILITY REQ'TS. IF NOT PROVIDED, DOORS ARE TO REMAIN OPEN DURING BUSINESS HOURS.
- 30 NEW INSULATED 3070 X 1-3/4" H.M. & FRAME WITH LOCK SET, THRESHOLD, WEATHER-STRIPPING. LABEL DOOR "RISER ROOM".
- 31 REPLACE EXISTING FABRIC PANELS W/ TEMP GL. PANELS. SEE OWNER.

**EQUIPMENT SCHEDULE**

item	req.	Description	Manufacturer	Model
1.	1.	Walk in cooler	u s cooler	custom
2.	1	Walk in freezer	u s cooler	custom
3.	1	Baking oven	American range	M 2
4.	1	1 tub prep sink	paramount	custom
5.	1	3 tub sink	paramount	custom
6.	5	Floor sinks	fa1262	
7.	1	Clean table	s s custom	fm6-302
8.	1	Dish washer	knight	kde-175 gtm
9.	1	Typ 1 hood	by contractor	custom
10.	1	Floor sink	fs-1262	
11.	1	Wok - 2 hole	towa	E2SS
12.	1	4-burner range with oven	American range	AR-4
13.	1	Soil table	paramount	DTSS60-48R
14.	1	ice machine	manitowoc	Q 450
15.	2	Fryers	American range	AF-2545-591
16.	1	Type 1 hood	by contractor	custom
17.	1	Wok - 3 hole	master range	TE-3 SS
18.	1	Work table	paramount	FM6-320
19.	2	Stock pots	American range	ARSP-18
20.	1	Char broiler	American range	AECB-34
21.	1	3 hole steam table	supreme metal	SW-3E-120
22.	5	Hand sinks	Advance	7-FS-80
23.	1	2 door freezer	True	T-49F
24.	1	Shelves	paramount	custom
25.	1	2 door refrigerator	True	T-49
26.	1	Sandwich unit	true	TSS-U-48-10
27.	1	Over shelf wheat lamp		
28.	1	Shelves		
29.	1	Bev Disp	supreme metals	SLI-12-36-7
30.	1	Bev cooler	true	TBB-24-72G
31.	1	Blend station w/dump	supreme metal	SL-RS-15
32.	1	2 DOOR REFRIG		20" LONG
33.	1	3-comp sink	supreme metal	SLB-53C
34.	1	Glass door refig		48" LONG
35.	1	COFFEE MAKER		
36.	1	SODA DISPENSER		
37.	1	GLASS WASHER		
38.				

BUILDING AREA: 4,334 SF GROSS  
DINING AREA: 4,334 SF GROSS