

This map is for assessment use only and does NOT represent a survey.

No liability is assumed for the accuracy of the data delineated herein. Information on roads and other non-assessed parcels may be obtained from the Road Document Listing in the Assessor's Office.

This map is compiled from official records, including surveys and deeds, but only contains the information required for assessment. See the recorded documents for more detailed legal information.

USE THIS SCALE (FEET) WHEN MAP REDUCED FROM 11X17 ORIGINAL



ASSESSOR'S PARCELS - CLARK CO., NV. Michele W. Shafe - Assessor

BOOK T20S R61E

SEC. 28

MAP S 2 NE 4

139-28-6



- PARCEL BOUNDARY
- SUB BOUNDARY
- PM/LD BOUNDARY
- ROAD EASEMENT
- MATCH / LEADER LINE
- HISTORIC LOT LINE
- HISTORIC SUB BOUNDARY
- HISTORIC PM/LD BOUNDARY
- SECTION LINE
- CONDOMINIUM UNIT
- AIR SPACE PCL
- RIGHT OF WAY PCL
- SUB-SURFACE PCL
- 001 ROAD PARCEL NUMBER
- 001 PARCEL NUMBER
- 1.00 ACREAGE
- 202 PARCEL SUB/SEQ NUMBER
- PB 24-45 PLAT RECORDING NUMBER
- 5 BLOCK NUMBER
- 5 LOT NUMBER
- GL5 GOV. LOT NUMBER

125	124	123
138	139	140
163	162	161
176	177	178

7	8	4	3	1	1
16	17	18	19	14	13
18	20	21	22	23	24
30	28	28	28	28	25
31	32	33	34	35	35

8	4	8	4
5	1	5	1
6	2	6	2
7	3	7	3
8	4	8	4
5	1	5	1

Scale: Variable Rev: 01/06/2011

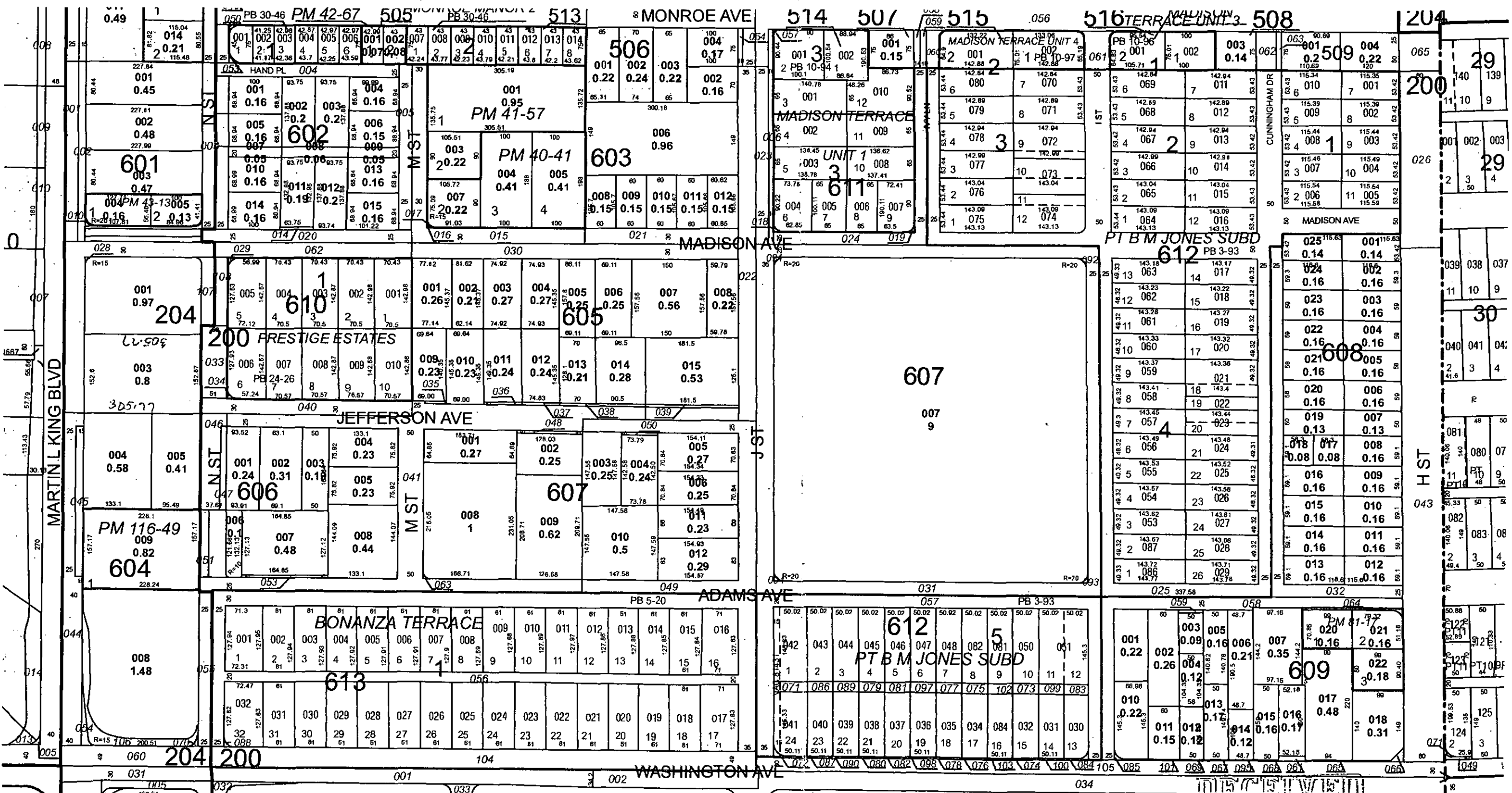

MAR 24 2011 TAX DIST 200,204

West

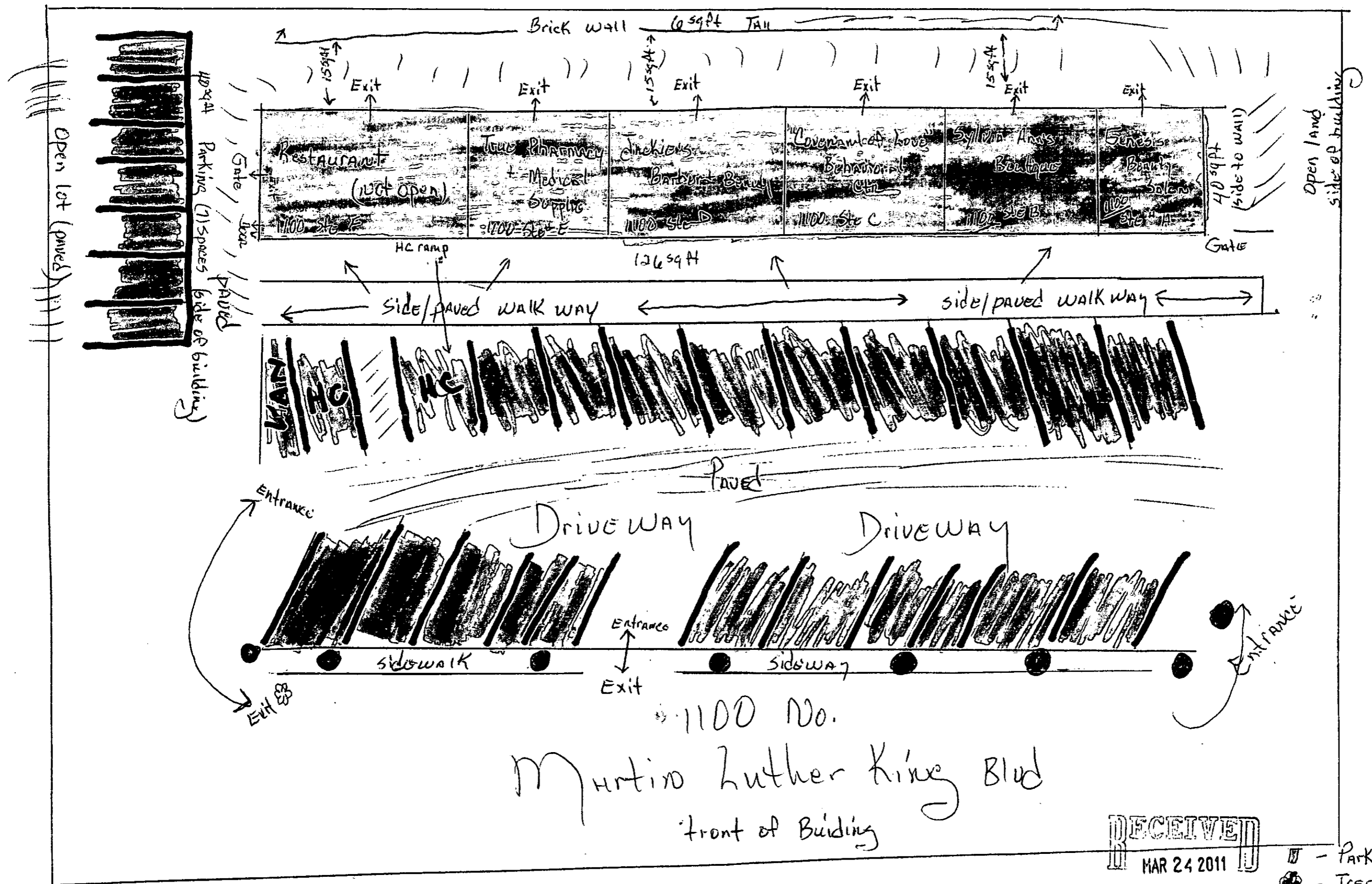

1100 No.
 Martin Luther King Blvd
 front of Building

RECEIVED
 MAR 24 2011

- Parking
- Tree scrubs
- Building

SUP-41306
 05/10/11 PC

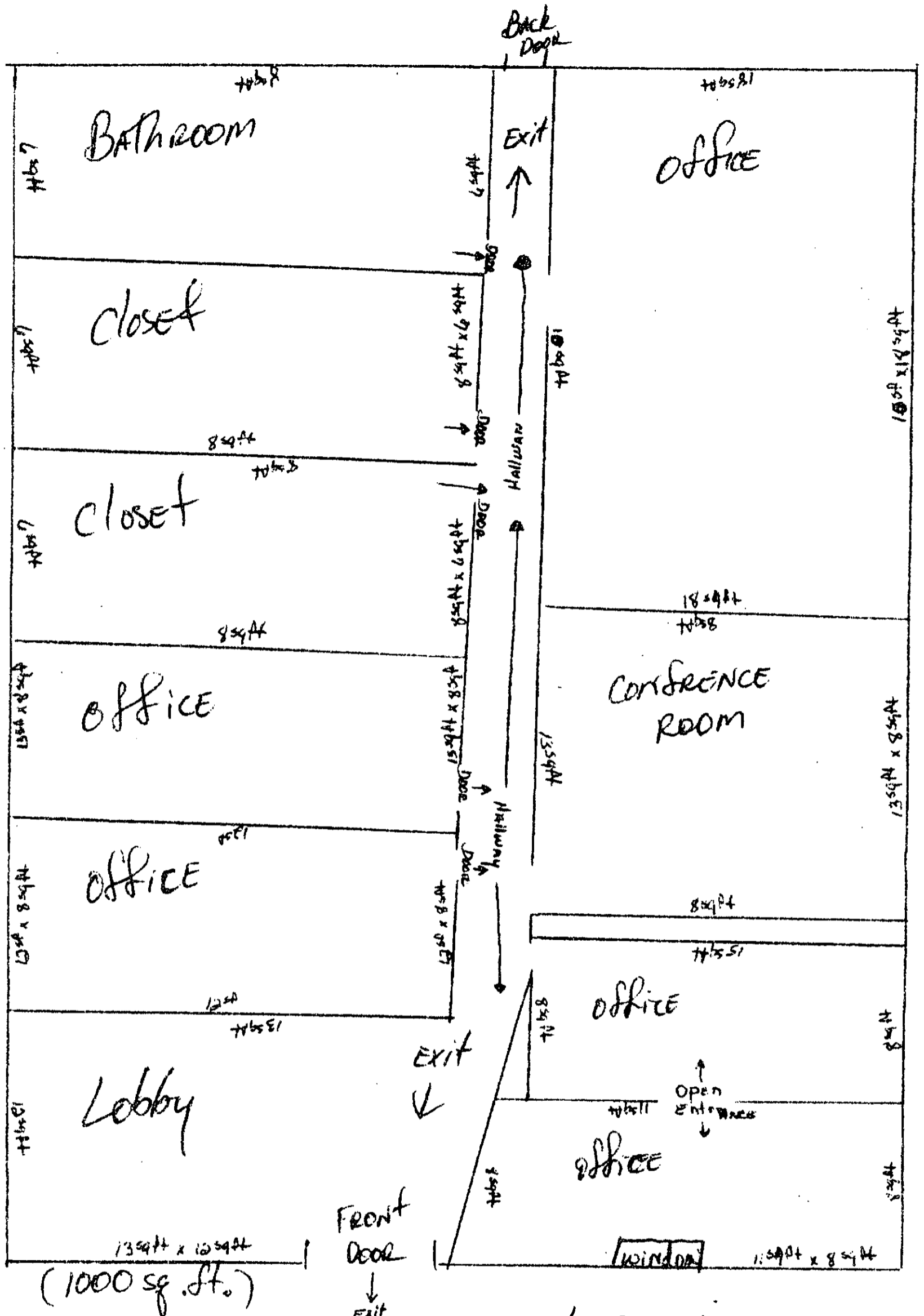

"COVENANT OF LOVE" BEHAVIORAL SERVICES
 1100 MARTIN LUTHER KING BLVD Suite "C"

RECEIVED
 MAR 24 2011

SUP-41306
 05/10/11 PC

- Building
- Scrubs
- Tree
- Parking

RECEIVED
MAR 25 2011

Martin Luther King Blvd
1100 No.
front of Building

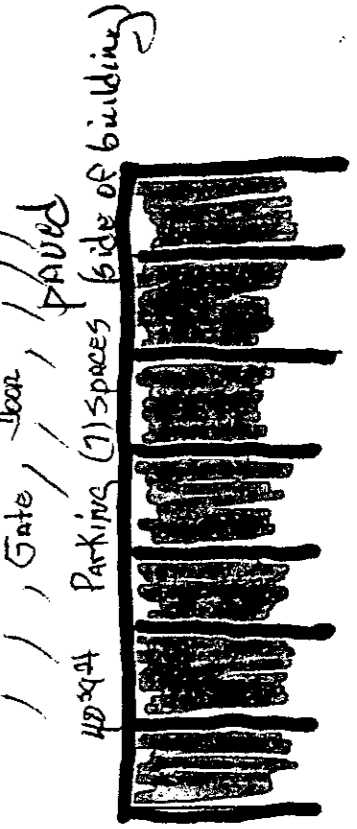
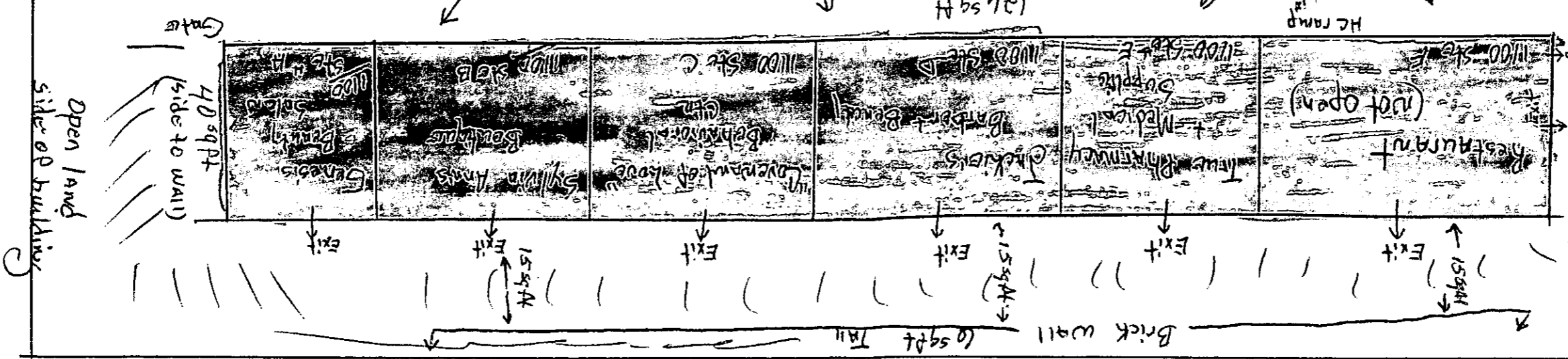
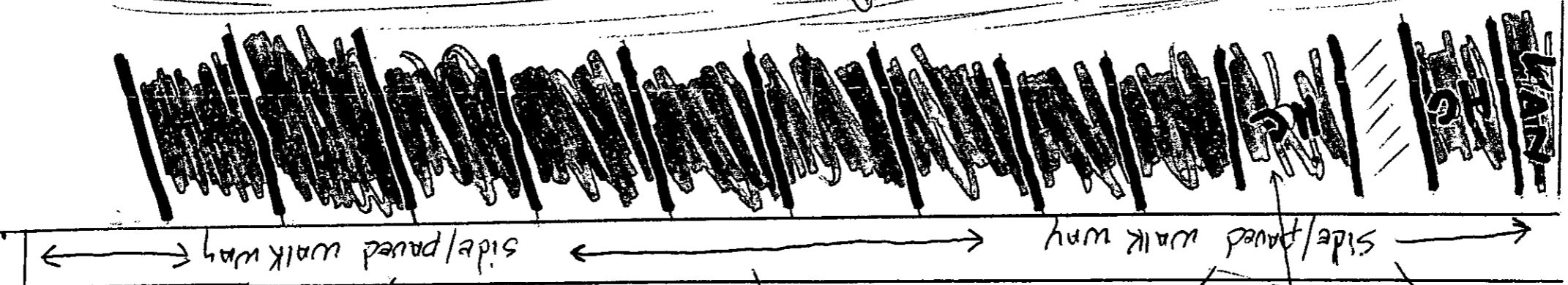
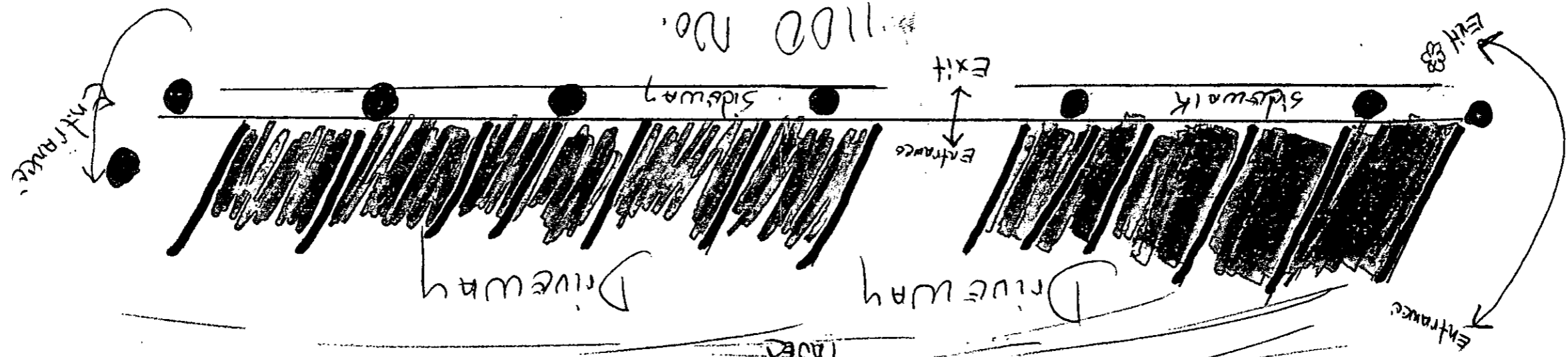

SUP-41306

Not

SUP-41306

- Building
- Scrubs
- Trees
- Parking

RECEIVED
MAR 24 2011

Martin Luther King Blvd
1100 No.

front of Building

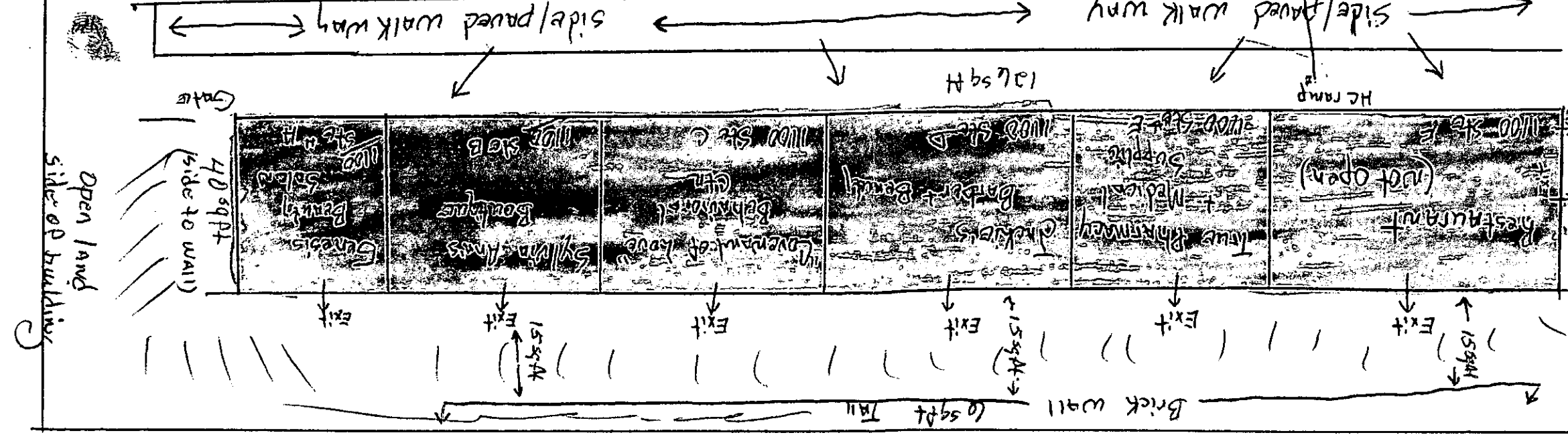
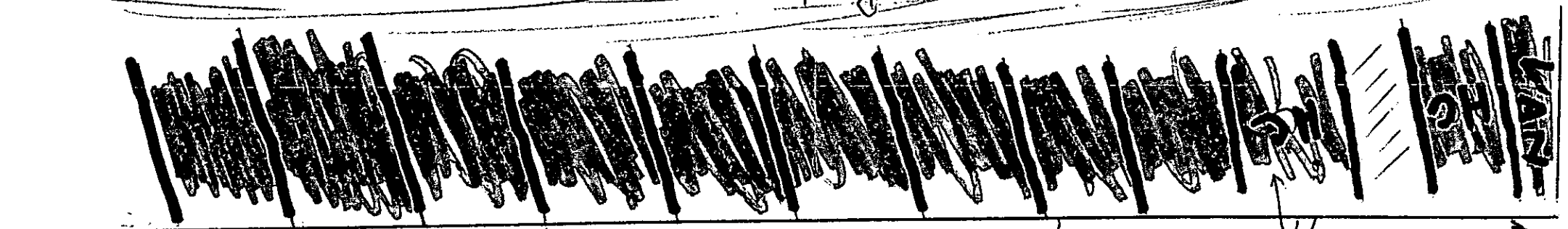
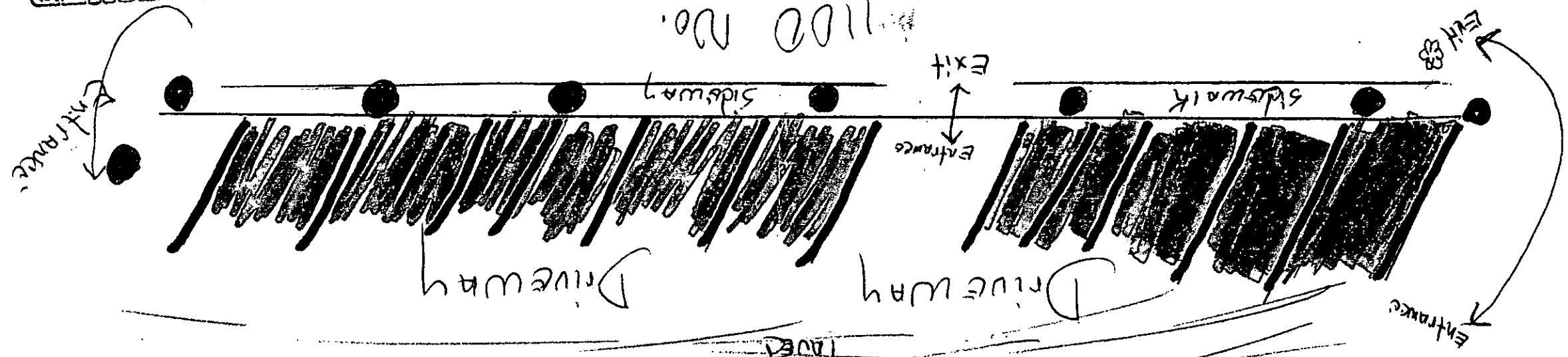

Not

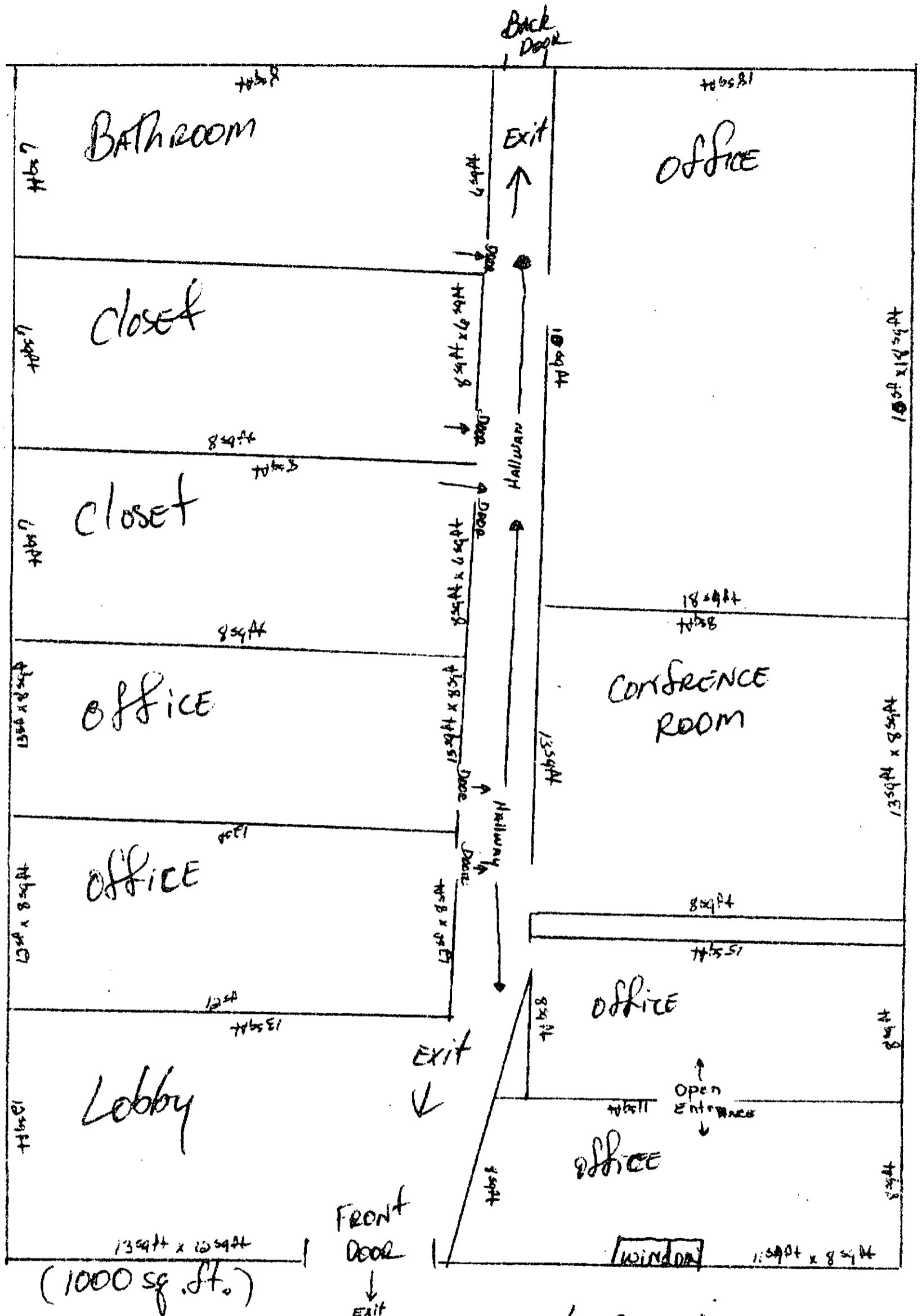

"COVENANT OF LOVE" BEHAVIORAL SERVICES
 1100 MARTIN LUTHER KING BLVD SUITE "C"

RECEIVED
 MAR 24 2011

SUP-41306

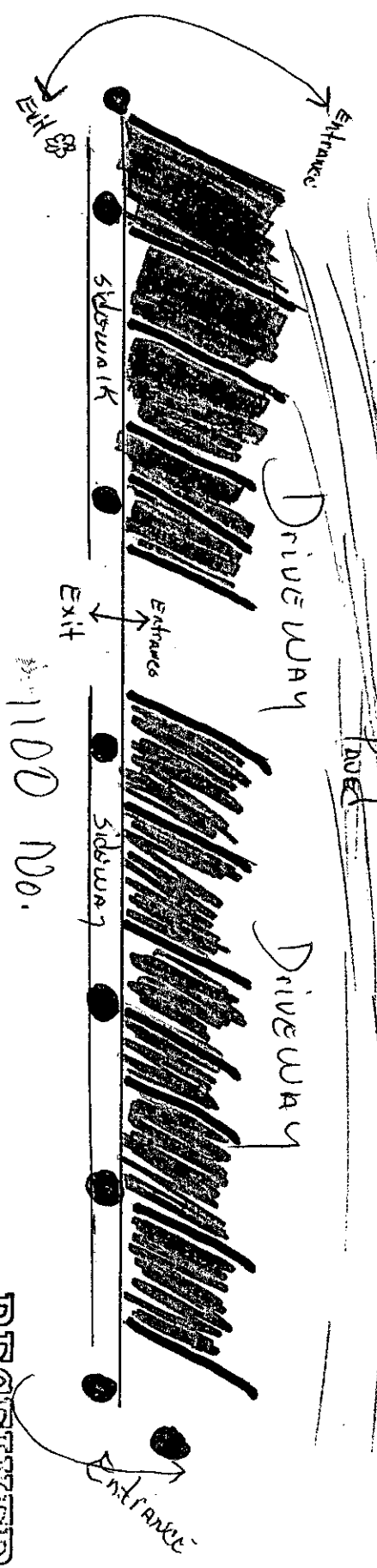
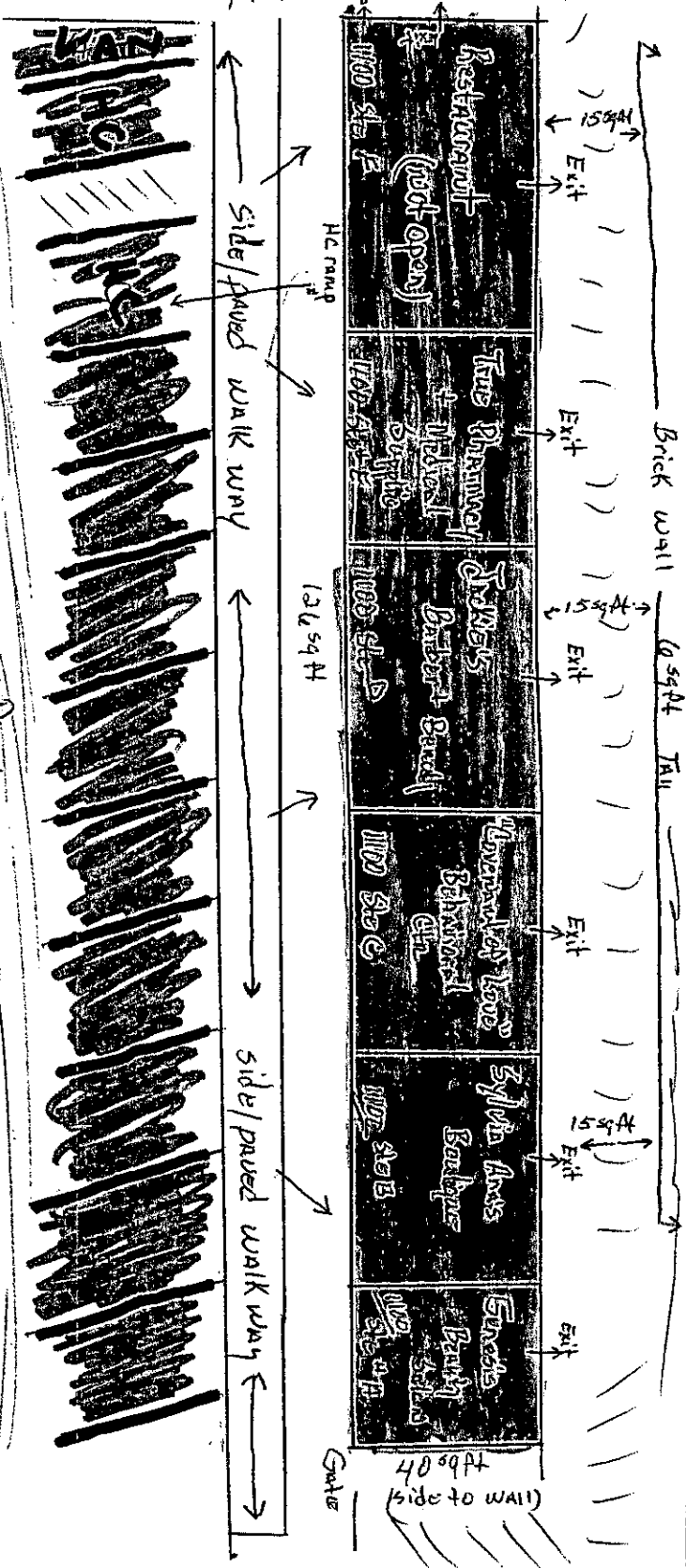
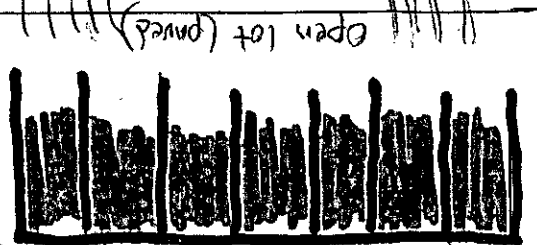

1100 No.
 Martin Luther King Blvd
 front of Building

RECEIVED
 MAR 24 2011

SUP-41306

- Parkings
- Tree
- Scrubs
- Building

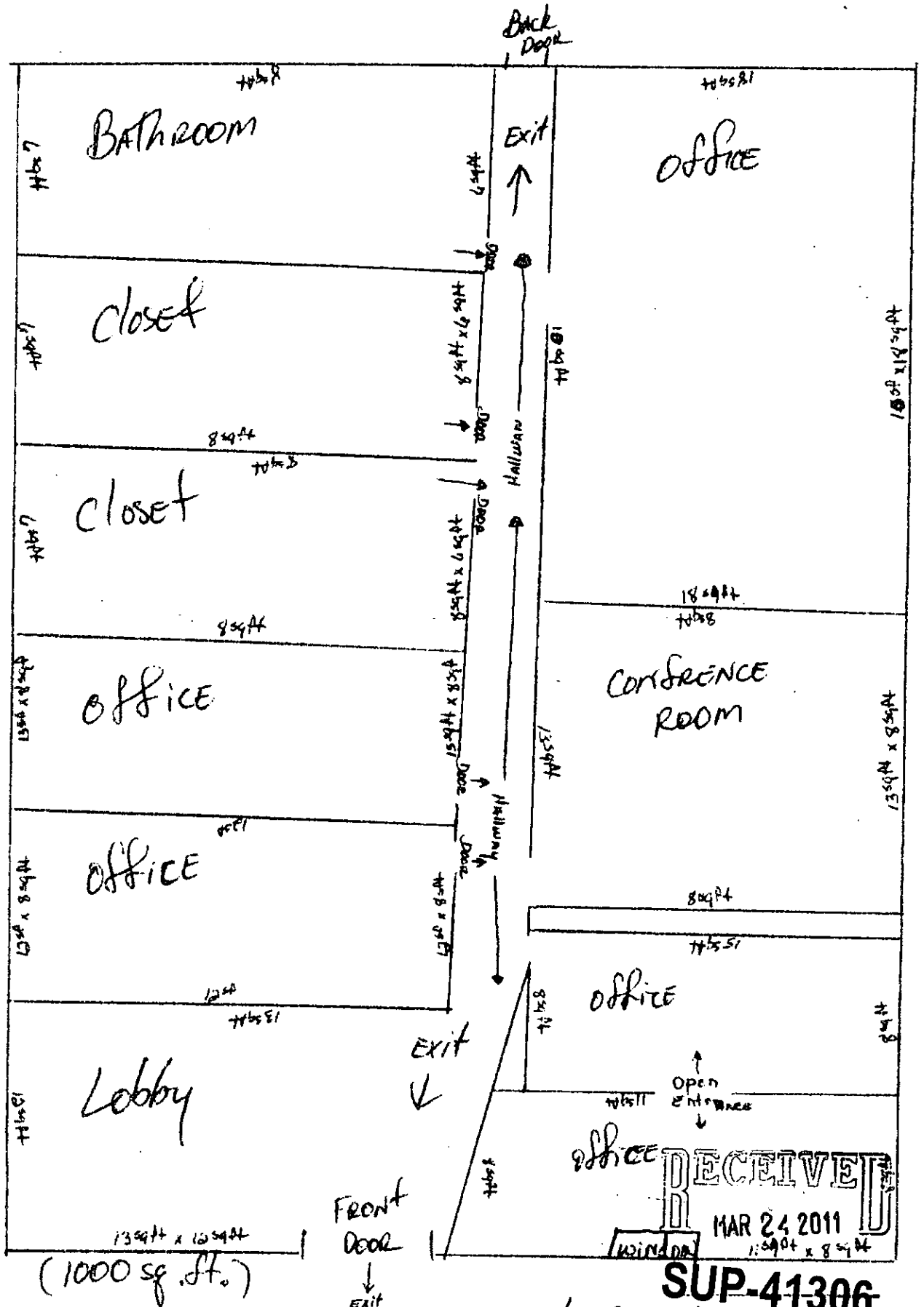

"COVENANT OF LOVE" BEHAVIORAL SERVICES
 1100 MARTIN LUTHER KING BLVD Suite "C"

SUP-41306

- Buildings
- Trees
- Parking

SUP-41306

RECEIVED
MAR 24 2011

5-1100 No.
Martin Luther King Blvd
front of Building

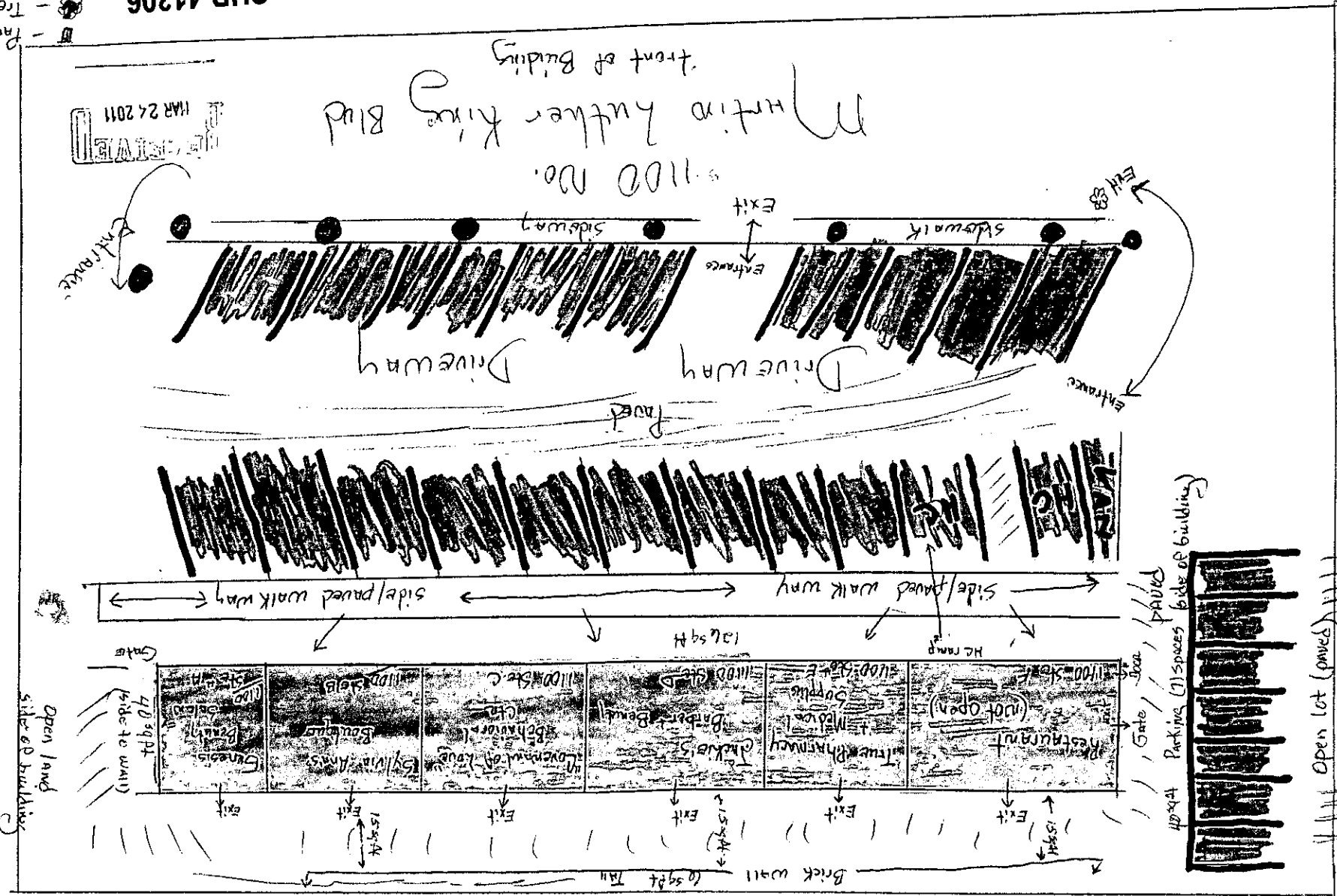

Not

John Grider

From: cbpicky@aol.com
Sent: Tuesday, April 19, 2011 3:59 PM
To: John Grider
Subject: Re: SUP-41306

Thanks Mr. Glider, upon opening date there will be no contracts or referred clients mandated to the program; however over time do expect to work with Mental Health Court clients.

Respectfully
Charlene Bynum
"Covenant of Love" UUL Corporation
702-810-4830

-----Original Message-----

From: John Grider <jgrider@LasVegasNevada.GOV>
To: Cbpicky <Cbpicky@aol.com>
Cc: Steve Gebeke <sgebeke@LasVegasNevada.GOV>
Sent: Wed, Apr 13, 2011 9:06 am
Subject: SUP-41306

Good morning Charlene,

I just wanted to confirm our conversation from yesterday. That in the future you will be involved with Court mandated programs and treatment. Please respond back that so that I can update your case file.

Thank you,

John Grider
Planner 1

RECEIVED
APR 19 2011



May 11, 2011

Mr. Lonnie Walston
1930 Fair Street
Las Vegas, Nevada 89106

**RE: SUP-41306 - SPECIAL USE PERMIT
PLANNING COMMISSION MEETING OF MAY 10, 2011**

Dear Mr. Walston:

Your request for a Special Use Permit FOR A PROPOSED 1,100 SQUARE-FOOT SOCIAL SERVICE PROVIDER at 1100 North Martin L King Boulevard, Suite C (APN 139-28-604-003), C-1 (Limited Commercial) Zone, Ward 5 (Barlow), was considered by the Planning Commission on May 10, 2011.

The Planning Commission voted to **APPROVE** your request, subject to the following:

Planning

1. Conformance to the approved conditions for Rezoning (Z-0059-83) and Site Development Plan Review [Z-0059-83(1)].
2. This approval shall be void two years from the date of final approval, unless exercised pursuant to the provisions of LVMC Title 19.18. An Extension of Time may be filed for consideration by the City of Las Vegas.
3. The parking lot shall be restriped within 90 days of final approval to conform to the approved Variance (V-0076-88).
4. All City Code requirements and design standards of all City departments must be satisfied, except as modified herein.

LAS VEGAS CITY COUNCIL

OSCAR B. GOODMAN
MAYOR

GARY REESE
MAYOR PRO TEM

STEVE WOLFSON
LOIS TARKANIAN
STEVEN D. ROSS
RICKI Y. BARLOW
STAVROS S. ANTHONY

ELIZABETH N. FRETWELL
CITY MANAGER

CITY OF LAS VEGAS
DEPARTMENT OF PLANNING
DEVELOPMENT SERVICES CENTER
333 NORTH RANCHO DRIVE
3RD FLOOR
LAS VEGAS, NEVADA 89106

VOICE 702.229.6301
FAX 702.474.0352
TTY 702.386.9108
www.lasvegasnevada.gov



Mr. Lonnie Walston
SUP-41306 - Page Two
May 11, 2011

This action by the Planning Commission on **May 10, 2011** is final unless a written appeal is filed with the City Clerk within ten days of the date of the Planning Commission's decision as allowed by code or there is a review action filed by the City Council within the same time period. For additional information on appeals or review requests please access <http://www.lasvegasnevada.gov/CheckStatus/DevelopmentApp.htm>, or contact the Department of Planning and Development at 702.229.6301 after **May 23, 2011**. No building permits or business licenses related to these items shall be issued prior to the expiration of the required ten day waiting period, or until any filed appeal is resolved pursuant to LVMC Title 19.18.

Sincerely,



Steve Gebeke, AICP
Planning Supervisor
Case Planning Division

SG:clb

cc: Covenant of Love UUL Corporation
408 Eldorado Hills Court
Las Vegas, Nevada 89110



LAS VEGAS CITY COUNCIL

OSCAR B. GOODMAN
MAYOR

GARY REESE
MAYOR PRO TEM

STEVE WOLFSON
LOIS TARKANIAN

STEVEN D. ROSS
RICKI Y. BARLOW
STAVROS S. ANTHONY

ELIZABETH N. FRETWELL
CITY MANAGER

April 21, 2011

Mr. Lonnie Walston
1930 Fair Street
Las Vegas, Nevada 89106

**RE: SUP-41306 - SPECIAL USE PERMIT
PLANNING COMMISSION MEETING OF MAY 10, 2011**

Dear Mr. Walston:

Please be advised the City of Las Vegas Planning Commission at its regular meeting on **May 10, 2011** as referred to above, will consider your request. This meeting will be held at 6:00 P. M. at the Council Chambers of City Hall, 400 Stewart Avenue, Las Vegas, Nevada.

A copy of staff's recommendations, any conditions related to your application and the **final agenda** will be available on-line on **Wednesday, May 4, 2011** at www.lasvegasnevada.gov. If you do not have access to the Internet and would prefer receiving hard copies of the documentation, please call the Case Planning Division at (702) 229-6301 or come into the Development Services Center at 333 North Rancho Drive, 3rd Floor, Las Vegas, Nevada 89106 to request your copies.

The Planning Commission requires that you or your representative be present at this meeting.

Sincerely,

A handwritten signature in black ink, appearing to read "Steve Gebeke", written over a horizontal line.

Steve Gebeke, AICP
Planning Supervisor
Case Planning Division

SG:clb

cc: Covenant of Love UUL Corporation
408 Eldorado Hills Court
Las Vegas, Nevada 89110

CITY OF LAS VEGAS
DEPARTMENT OF PLANNING
DEVELOPMENT SERVICES CENTER
333 NORTH RANCHO DRIVE
3RD FLOOR
LAS VEGAS, NEVADA 89106

VOICE 702.229.6301
FAX 702.474.0352
TTY 702.386.9108
www.lasvegasnevada.gov



CITY OF LAS VEGAS SIGN POSTING AFFIDAVIT



CASE NUMBER: SUP-41306

MEETING DATE: 05/10/11 PC

Sign Pro does hereby certify that a notice as required by Chapter 19.18.010(D) of the Zoning Code, was visibly posted for a period of not less than ten (10) calendar days prior to the first scheduled hearing.



[Signature]
Signature

4-29-11
4-30-11 [Signature]
Date

This affidavit must be returned to the Department of Planning, Case Planning Division, at 333 North Rancho Drive, 3rd Floor during regular business hours three (3) business days prior to the subject application being heard by the Planning Commission or City Council.

Application Information

SUP-41306 - SPECIAL USE PERMIT - PUBLIC HEARING - APPLICANT: COVENANT OF LOVE UUL CORPORATION - OWNER: LONNIE WATSON - Request for a Special Use Permit FOR A PROPOSED 1,100 SQUARE-FOOT SOCIAL SERVICE PROVIDER at 1100 North Martin L King Boulevard, Suite C (APN 139-28-604-003), C-1 (Limited Commercial) Zone, Ward 5 (Barlow).

Application Location

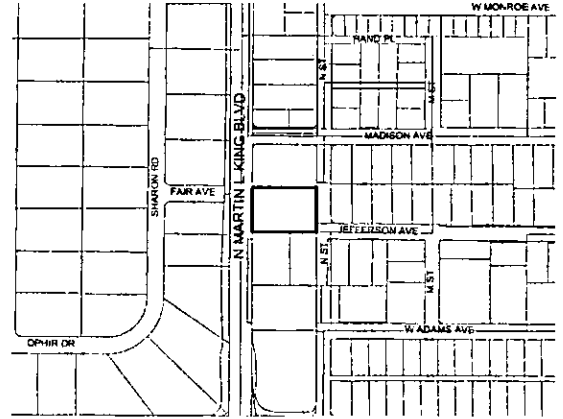

The proposed project may not pertain to the entire highlighted project site.

Public Hearing Information

Meeting: Planning Commission
Date: *May 10, 2011*
Time: 6:00 P.M.
Location: City Council Chambers
400 Stewart Avenue
Las Vegas, Nevada

Any and all interested persons may appear before the City Planning Commission either in person or by representative and object to or express approval of this request; or may, prior to this meeting, file a written objection thereto or approval thereof with the Department of Planning, Case Planning Division, Development Services Center, 333 North Rancho Drive, 3rd Floor, Las Vegas, Nevada 89106. Final Action on General Plan Amendments and Rezoning will be determined by the City Council. Other public hearing items may be deemed Final Action by the Planning Commission or forwarded to the City Council. The date of the City Council meeting, if applicable, will be announced at the Planning Commission meeting after the discussion of the item. For further information, including the full staff report, please call (702) 229-6301 (TDD 386-9108) or go to <http://www.lasvegasnevada.gov>.

Application Information

SUP-41306 - SPECIAL USE PERMIT - PUBLIC HEARING - APPLICANT: COVENANT OF LOVE UUL CORPORATION - OWNER: LONNIE WATSON - Request for a Special Use Permit FOR A PROPOSED 1,100 SQUARE-FOOT SOCIAL SERVICE PROVIDER at 1100 North Martin L King Boulevard, Suite C (APN 139-28-604-003), C-1 (Limited Commercial) Zone, Ward 5 (Barlow).

Application Location

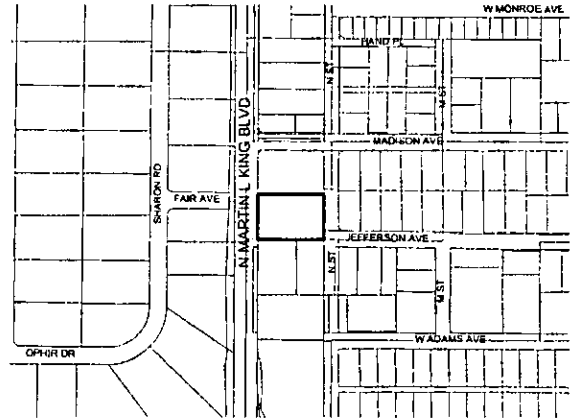

The proposed project may not pertain to the entire highlighted project site.

Public Hearing Information

Meeting: Planning Commission
Date: *May 10, 2011*
Time: 6:00 P.M.
Location: City Council Chambers
400 Stewart Avenue
Las Vegas, Nevada

Any and all interested persons may appear before the City Planning Commission either in person or by representative and object to or express approval of this request; or may, prior to this meeting, file a written objection thereto or approval thereof with the Department of Planning, Case Planning Division, Development Services Center, 333 North Rancho Drive, 3rd Floor, Las Vegas, Nevada 89106. Final Action on General Plan Amendments and Rezoning will be determined by the City Council. Other public hearing items may be deemed Final Action by the Planning Commission or forwarded to the City Council. The date of the City Council meeting, if applicable, will be announced at the Planning Commission meeting after the discussion of the item. For further information, including the full staff report, please call (702) 229-6301 (TDD 386-9108) or go to <http://www.lasvegasnevada.gov>.

City of Las Vegas
Department of Planning
Development Services Center
333 North Rancho Drive, 3rd Floor
Las Vegas, Nevada 89106

**Return Service Requested
Official Notice of Public Hearing**

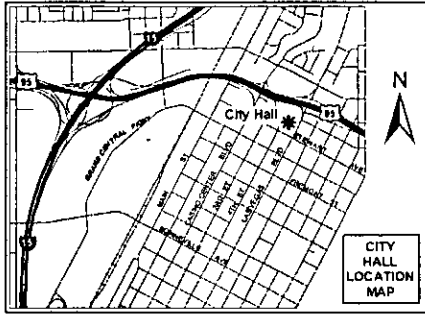

If you wish to file your protest or support on this request, check the appropriate box below and return this card in an envelope with postage to the Department of Planning, Case Planning Division at the address listed above or fax this side of this card to (702) 385-7268. If you would like to contact your Council Representative, please call (702) 229-6405.

I SUPPORT
this Request

I OPPOSE
this Request

Please use available blank space on card for your comments.

SUP-41306

Planning Commission Meeting of 5/10/2011

City of Las Vegas
Department of Planning
Development Services Center
333 North Rancho Drive, 3rd Floor
Las Vegas, Nevada 89106

**Return Service Requested
Official Notice of Public Hearing**

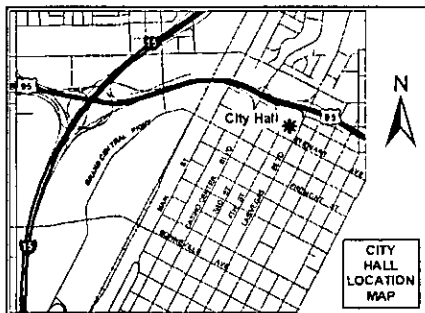

If you wish to file your protest or support on this request, check the appropriate box below and return this card in an envelope with postage to the Department of Planning, Case Planning Division at the address listed above or fax this side of this card to (702) 385-7268. If you would like to contact your Council Representative, please call (702) 229-6405.

I SUPPORT
this Request

I OPPOSE
this Request

Please use available blank space on card for your comments.

SUP-41306

Planning Commission Meeting of 5/10/2011

Development Notification

PC Meeting: May 10, 2011

The following neighborhood associations are located within approximately one(1) mile of this development application and have been notified of this case by the Planning Department:

SUP-41306

23

Aida Brents Resident Council

Berkley Square NA

Bonanza Park HOA

Bonanza Village NA

Desert Garden HOA

Diamond Point NA

G-704 NA

Harry Levy Gardens Resident Council

Hillcrest at Summit Hills HOA

Marble Manor Annex Resident Council

Rancho Bel Air HOA

Rancho Manor NA

Rancho Oakey NA

Rancho Springs NA

Sherman Gardens Annex and Villa Capri Resident Council

Vegas Heights NA

Village Paseo HOA

Whispering Timbers HOA

WLV-NAA1

WLV-NAA2

WLV-NAA4

WLV-NAA6

WLV-NAA7

Memorandum

City of Las Vegas
Department of Public Works
Development Coordination

To: Department of Planning and Development
From: Bart Anderson, Manager, Development Coordination, Department of Public Works *BA*
CC: Nancy Almanzan, Right-of-Way; Dennis Moyer, Land Development; O. C. White, Traffic Engineering; Alan Riecki, Survey (FM, PM, & A's only)
Date: April 7, 2011
Re: **SUP-41306** Covenant of Love UUL 1100 Martin L. King Blvd.
Request for a Special Use Permit for a proposed social service provider

COMMENTS:

We have no comment on the Request for a Special Use Permit application to allow a proposed social service provider located at 1100 Marin L. King Boulevard, Suite C.

Carman Burney

From: Doa.Gregory@lvvwd.com
Sent: Thursday, April 07, 2011 6:35 PM
To: Carman Burney
Cc: Laura.Jacobsen@lvvwd.com
Subject: CLV 04-10-11 Planning Commission -- LVVWD Comments

Hi Carman,

Below are the comments from LVVWD. Could you please add Laura Jacobsen, LVVWD Planning Manager, to the distribution list as well?

Thank you!
Doa

SDR-41045
APN #: 139-34-710-029
Address: 424 South 7th Street
Comments: Existing 5/8" meter with no backflow prevention. Backflow prevention is required for this use per NAC 445A.67195 and the meter may need to be upsized. Civil plans will need to be submitted to LVVWD.

SUP-40256
APN #: 139-34-611-044
Address: 218 South Sixth Street
Comments: Existing 2" meter with no backflow prevention and no fire line. Backflow prevention is required for this use per NAC 445A.67195. Civil plans will need to be submitted to LVVWD.

SUP-41024
APN #: 139-35-315-006
Address: 1715 Fremont Street
Comments: Existing 5/8" meter with 1" DCVA and no fire line. The backflow prevention assembly is not compliant with NAC 445A.67195. Civil plans will need to be submitted to LVVWD.

SUP-41236
SDR-41235
APN #: 139-35-805-001
Address: 2320 Fremont Street
Comments: Existing 2" meter with RPPA and no fire line. If a fire line is to be added an assessment of the meter size and potential need for backflow prevention will be required. Civil plans will need to be submitted to LVVWD.

SUP-41306
APN #: 139-28-604-003
Address: 1100 Martin L King Boulevard
Comments: Existing 3/4" meters (2) with no backflow prevention. Backflow prevention is required for this use per NAC 445A.67195. Civil plans will need to be submitted to LVVWD.

SDR-41038
APN: 162-03-210-090 and 162-03-202-005
Address: 1531 Las Vegas Boulevard South
Comments: Existing 2" meter with no backflow; 3/4" meter with no backflow; 6" meter with no backflow. Backflow prevention is required for this use per NAC 445A.67195. Civil plans will need to be submitted to LVVWD.

SDR-41257
APN #: 139-34-612-003 and 139-34-512-027

City of Las Vegas
Department of Planning
Development Services Center
333 North Rancho Drive, 3rd Floor
Las Vegas, Nevada 89106

Return Service Requested Official Notice of Public Hearing

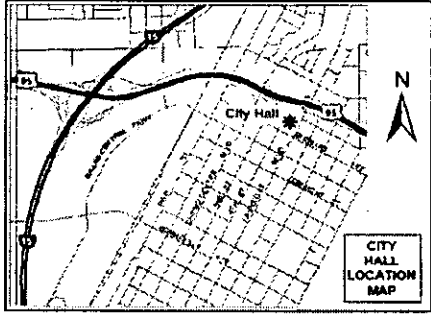

If you wish to file your protest or support on this request, check the appropriate box below and return this card in an envelope with postage to the Department of Planning, Case Planning Division at the address listed above or fax this side of this card to (702) 385-7268. If you would like to contact your Council Representative, please call (702) 229-6405.

I SUPPORT
this Request

I OPPOSE
this Request

Please use available blank space on card for your comments.

SUP-41306

Planning Commission Meeting of 5/10/2011

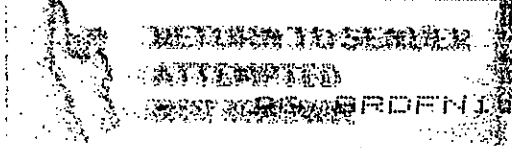

89106

PRESORTED
FIRST CLASS



UNITED STATES POSTAGE
MONEY BOWLS
02 1M
0004279218
APR 28 2011
MAILED FROM ZIP CODE 89101
\$ 00.414

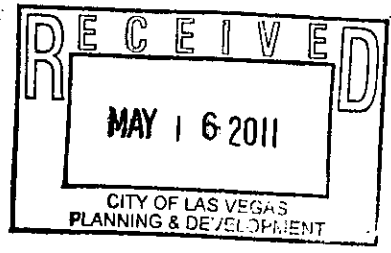

13928110023
ANDERSON JAMES L & PATSY
1301 SHARON RD
LAS VEGAS NV 89106-2032

Case: SUP-41306

ANK

City of Las Vegas
Department of Planning
Development Services Center
333 North Rancho Drive, 3rd Floor
Las Vegas, Nevada 89106

Return Service Requested
Official Notice of Public Hearing

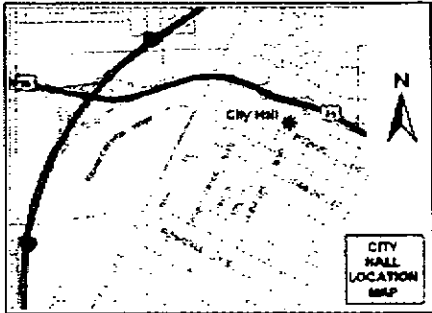

If you wish to file your protest or support on this request, check the appropriate box below and return this card in an envelope with postage to the Department of Planning, Case Planning Division at the address listed above or fax this side of this card to (702) 385-7268. If you would like to contact your Council Representative, please call (702) 229-6405.



I SUPPORT
this Request



I OPPOSE
this Request

Please use available blank space on card for your comments.

SUP-41306

Planning Commission Meeting of 5/10/2011

PRESORTED
FIRST CLASS

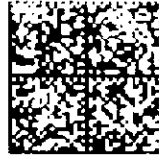

UNITED STATES POSTAGE
\$ 00.41⁴
APR 28 2011
MAILED FROM ZIP CODE 89101

13928210018
DEASE BOBBIE J
%J BURNS
1217 W MADISON
LAS VEGAS NV 89106-2823

Case: SUP-41306

04 30 2011 16:43



42A

RECEIVED
MAY - 2 2011

BURNS INC

City of Las Vegas
Department of Planning
Development Services Center
333 North Rancho Drive, 3rd Floor
Las Vegas, Nevada 89106

Return Service Requested
Official Notice of Public Hearing

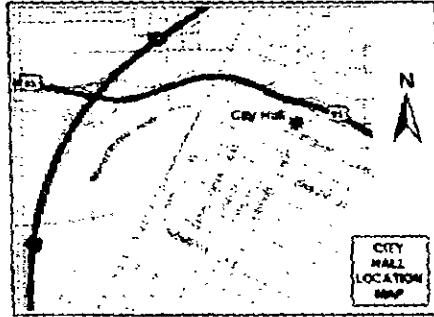

If you wish to file your protest or support on this request, check the appropriate box below and return this card in an envelope with postage to the Department of Planning, Case Planning Division at the address listed above or fax this side of this card to (702) 385-7268. If you would like to contact your Council Representative, please call (702) 229-6405.



I SUPPORT
this Request



I OPPOSE
this Request

Please use available blank space on card for your comments.

SUP-41306

Planning Commission Meeting of 5/10/2011

PRESORTED
FIRST CLASS

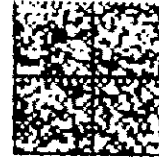

UNITED STATES POSTAGE
\$ 00.414
0004279216 APP 25 2011
MAILED FROM ZIP CODE 89106

13928605005
BURNS JAMES E & ABERY
1217 W MADISON AVE
LAS VEGAS NV 89106-2823

Case: SUP-41306

0510 11:00 AM 2011

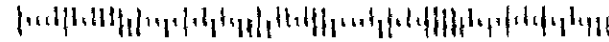

RECEIVED
MAY - 2 2011

Handwritten initials: JEA

702-648-6335

16:43

04/30/2011

Pre-Application Conference

Item Required

YES NO

CITY OF LAS VEGAS

Planning & Development Department

SUBMITTAL CHECKLIST



APPLICATION PACKET (REQUIRED FOR EACH APPLICATION TYPE, unless indicated otherwise)

Fees

YES	NO	Description	Appl. Type	Application	Notification	Recordation	Sub-Total	
<input checked="" type="checkbox"/>	<input type="checkbox"/>	Application(s) signed and notarized by property owner(s) or authorized agent(s) for all subject lots	Visit the CLV website for blank application, SOFI & DINA/PRS forms, and justification letter info @ http://www.lasvegasnevada.gov/ (Follow - "I Want To..." -> "Apply for -> Planning Applications")	SUP	\$ 500.00	\$ 500.00	\$ 30.00	\$ 1030.00
<input checked="" type="checkbox"/>	<input type="checkbox"/>	Statement(s) of Financial Interest (SOFI) signed and notarized by property owner(s) or authorized agent(s) for all subject lots						
<input checked="" type="checkbox"/>	<input type="checkbox"/>	Detailed justification letter (the same letter addressing all applications, included with each application)						
<input type="checkbox"/>	<input checked="" type="checkbox"/>	Development Impact Notice and Assessment (DINA) / Project of Regional Significance (PRS)						
<input checked="" type="checkbox"/>	<input type="checkbox"/>	Grant deed and legal description (from County Assessor; may be available online at: http://www.accessclarkcounty.com/depts/Assessor/Pages/assessor.aspx)						
<input checked="" type="checkbox"/>	<input type="checkbox"/>	Meeting notes and checklist signed by city planner (Originals, plus 1 copy for each additional application)						
<input checked="" type="checkbox"/>	<input checked="" type="checkbox"/>	Copy of Business License(s)						
<input type="checkbox"/>	<input checked="" type="checkbox"/>	If required, cop(ies) of approval letter(s) for						Subtotal:
<input type="checkbox"/>	<input checked="" type="checkbox"/>	Neighborhood Meeting (see General Plan submittal req's for details) – Add neighborhood meeting fee: Applicant only to notify, add \$0; Mailing labels only, add: \$50; Full notification, add: \$500						
<input type="checkbox"/>	<input checked="" type="checkbox"/>	Photo Reproduction of the Color & Materials Board (SDR applications only)						Grand Total All Fees:
								\$ 1030.00

REQUIRED DRAWINGS:

MUST BE 11" X 17" MINIMUM TO 24" X 36" MAXIMUM PAGE SIZE

ALL SUBMITTED PLANS AND ELEVATIONS MUST BE LEGIBLE AND DRAWN TO SCALE (UNLESS OTHERWISE INDICATED)

SITE PLAN

<input checked="" type="checkbox"/>	<input type="checkbox"/>	North arrow, scale, and vicinity map	Folded Plans (5, plus 1 per application):	6
<input checked="" type="checkbox"/>	<input type="checkbox"/>	All property lines and present dimensions labeled	Colored, Rolled Plans:	1
<input checked="" type="checkbox"/>	<input type="checkbox"/>	All building setbacks labeled	Reduced Copy (8-1/2"x11" B/W; 1 per application):	1
<input checked="" type="checkbox"/>	<input type="checkbox"/>	All adjacent existing land uses and street names labeled	NOTES:	
<input checked="" type="checkbox"/>	<input type="checkbox"/>	All points of ingress and egress shown		
<input checked="" type="checkbox"/>	<input type="checkbox"/>	ADA accessibility requirements shown/labeled		
<input checked="" type="checkbox"/>	<input type="checkbox"/>	Parking standard(s) utilized:		
<input checked="" type="checkbox"/>	<input type="checkbox"/>	Parking space count and typical dimensions labeled # regular + [30% or less of total] # compact + # handicap = Total		
<input checked="" type="checkbox"/>	<input type="checkbox"/>	All free-standing sign locations shown and heights and sizes noted		

LANDSCAPE PLAN

<input type="checkbox"/>	<input checked="" type="checkbox"/>	North arrow, scale, and vicinity map	Folded Plans (1 per application):	0
<input type="checkbox"/>	<input checked="" type="checkbox"/>	All property lines and present dimensions labeled	Colored, Rolled Plans:	0
<input type="checkbox"/>	<input checked="" type="checkbox"/>	All required perimeter landscape planters shown	Reduced Copy (8-1/2"x11" B/W; 1 per application):	0
<input type="checkbox"/>	<input checked="" type="checkbox"/>	All required parking lot fingers/islands shown	NOTES:	
<input type="checkbox"/>	<input checked="" type="checkbox"/>	Quantity, size, species/variety of all trees, shrubs, and ground cover		

BUILDING ELEVATIONS

<input type="checkbox"/>	<input checked="" type="checkbox"/>	Scale and building dimensions labeled	Folded Plans (1 per application):	0
<input checked="" type="checkbox"/>	<input type="checkbox"/>	North, south, east, and west elevations of all buildings	Colored, Rolled Plans:	0
<input type="checkbox"/>	<input checked="" type="checkbox"/>	All building materials and colors noted	Reduced Copy (8-1/2"x11" B/W; 1 per application):	0
<input type="checkbox"/>	<input checked="" type="checkbox"/>	8" x 10" photo of original color and material board	NOTES: Photos are acceptable.	
<input type="checkbox"/>	<input checked="" type="checkbox"/>	All wall sign locations shown and sizes noted		

FLOOR PLANS

<input checked="" type="checkbox"/>	<input type="checkbox"/>	Scale and building dimensions labeled	Folded Plans (1 per application):	1
<input checked="" type="checkbox"/>	<input type="checkbox"/>	North arrow and scale	Rolled Plans:	1
<input checked="" type="checkbox"/>	<input type="checkbox"/>	All building entrances/exits shown	Reduced Copy (8-1/2"x11" B/W; 1 per application):	1
<input checked="" type="checkbox"/>	<input type="checkbox"/>	Use of all rooms noted/labeled	NOTES:	
<input checked="" type="checkbox"/>	<input type="checkbox"/>	Maximum Occupancy (per I.B.C.)		
<input checked="" type="checkbox"/>	<input type="checkbox"/>	Seating Capacity (where applicable)		

CONTINUED NEXT PAGE

RECEIVED

MAR 24 2011

Pre-Application
Conference

Item Required

CITY OF LAS VEGAS
Planning & Development Department
SUBMITTAL CHECKLIST (CONT.)



THIS FORM MUST ACCOMPANY THE APPLICATION SUBMITTAL and is valid for no more than 60 days after the Pre-App date.

Owner / Applicant / Representative:	Lonnie Walston/Covenant of Love/Charlene W. Bynum	Application Type(s):	Special Use Permit
APN(s):	139-28-604-003	Application Purpose:	<i>Social Service Provider</i>
Location:	1100 N Martin L. King Boulevard, Suite C	Pre-App. Meeting Date:	02/14/11
Ward:	5 - Barlow	Submittal Deadline:	02/24/11 - no later than 2:00 pm
Planner's Signature:	<i>Steve Swanton 2/14/11</i>	Earliest PC / CC Meeting Dates:	04/12/11 PC - 05/18/11 CC (Cycle 4)
Planner:	Steve Swanton, Senior Planner - 229-4714 John Grider, Planner I - 229-6711		

Should this project require a neighborhood meeting or if you choose to have one, please be aware of the following:

In order to use the City to mail the postcard notices for your neighborhood meeting, you must have all information to us no later than 15 days prior to the intended meeting date. Submitting the required information for the neighborhood meeting when making your application submittal is often best. Therefore, if you want the City to mail the notices for your neighborhood meeting, please ensure that we get all required information and that the request is made at least 15 days before you are scheduling the meeting, otherwise you must make other arrangements for getting the notices mailed.

RECEIVED
MAR 24 2011

CITY OF LAS VEGAS
INTER-OFFICE MEMORANDUM
REQUEST FOR COMMENT

FROM: DEPARTMENT OF PLANNING

SUP-41306

HAND DELIVERED

*DEVELOPMENT COORDINATION (DPW)	ROGER BAILEY	DSC - 7 th Floor
FIRE ENGINEERING	KEN MILLER	DSC - 5 th Floor
*FLOOD CONTROL (DPW)	ALBERT SUNG	DSC - 8 th Floor
*LAND DEVELOPMENT (DPW)	DAVID GUERRA	DSC - 2 nd Floor
PERMITS/ INSPECTIONS	ROD CLARK	DSC - 1 st Floor
*RIGHT-OF-WAY (DPW)	MARY WULFF	DSC - 8 th Floor
*SANITARY SEWERS (DPW)	JOE PEÑA	DSC - 7 th Floor
*SURVEY (DPW)	ALAN RIEKKI	DSC - 8 th Floor
*TEFO (DPW)	REBECCA WHITLOCK	DSC - 9 th Floor
*TRAFFIC ENGINEERING	RICK SCHROEDER	DSC - 8 th Floor

ROUTED ELECTRONICALLY

<CCSD>	LINDA PERRI	4190 McLeod Drive, 2 nd Floor
METRO	BRIAN O'CALLAGHAN	7 th FLOOR CITY HALL
OFFICE OF BUSINESS DEVELOPMENT	TOM BURKART	2 nd FLOOR CITY HALL EXPANSION
NEIGHBORHOOD SERVICES	ANNE KILPONEN	2 nd FLOOR CITY HALL
*SID (DPW)	PATRICK MURPHY	4 th FLOOR CITY HALL

*** ONLY THOSE INDICATED WITH A STAR ARE TO BE ROUTED TO ROGER BAILEY, SR. ENG. ASSOC. ALL OTHER DIVISIONS PLEASE ROUTE YOUR COMMENTS DIRECTLY TO THE PLANNING AND DEVELOPMENT DEPARTMENT < US MAIL DELIVERY >**

CITY OF LAS VEGAS

DEVELOPMENT REVIEW COMMENT FORM



**Department of Planning
Case Planning Division
333 North Rancho Drive, 3rd Floor
Las Vegas, Nevada 89106
(702) 229-6301 phone (702) 385-7268 fax**

SUP-41306 - SPECIAL USE PERMIT - PUBLIC HEARING - APPLICANT: COVENANT OF LOVE UUL CORPORATION - OWNER: LONNIE WATSON - Request for a Special Use Permit FOR A PROPOSED 1,100 SQUARE-FOOT SOCIAL SERVICE PROVIDER at 1100 Martin L King Boulevard, Suite C (APN 139-28-604-003), C-1 (Limited Commercial) Zone, Ward 5 (Barlow).

PLANNING COMMISSION: **MAY 10, 2011**
CITY COUNCIL: **JUNE 15, 2011**

PLANNING SUPERVISOR: **STEVE GEBEKE**



PUBLIC HEARING

Comments Due: **APRIL 7, 2011**

Comments not returned by the due date will not be incorporated into the staff report for this case. Comments may be submitted either on this sheet and routed via interoffice mail, U.S. mail, fax, or e-mailed to **Carman Burney (cburney@lasvegasnevada.gov)**, the Agenda Tech responsible for this case. If you desire to meet with the case planner you may schedule an appointment by calling (702) 229-6301.

LIST COMMENTS BELOW:

5/10/11 PC
MP

Report Date 03/28/2011 08:46 AM

Submitted By

Page 1

A/P # 41306 SPECIAL USE PERMIT

Application Information

Stages

	Date / Time	By		Date / Time	By
Processed	03/24/2011 15:31	983510	Temp COO		
Approved			COO Issued		
Final			Expires		

Associated Information

Type of Work	# Plans	0	Declared Valuation	0.00
Dept of Commerce	# Plans	0	Calculated Valuation	0.00
Priority	<input checked="" type="checkbox"/> Auto Reviews	Bill Group	Actual Valuation	0.00

Valuation

Description of Work

SUP-41306 - SPECIAL USE PERMIT - PUBLIC HEARING - APPLICANT: COVENANT OF LOVE UUL CORPORATION - OWNER: LONNIE WATSON - Request for a Special Use Permit FOR A 1,100 SQUARE-FOOT SOCIAL SERVICE PROVIDER at 1100 Martin L King Boulevard, Suite C (APN 139-28-604-003), C-1 (Limited Commercial) Zone, Ward 5 (Barlow).

Parent A/P #

Project # 41306 Project/Phase Name COVENANT OF LOVE SOCIAL SERVIC Phase #
Size/Area 0.81 ACRE Size Description Subdivision Code
Proposed Start Proposed Stop % Completed 0.00
% Complete Formula

Property/Site Information

Parcel 13928604003

Location

Owner/Tenant

Contact ID AC58706 Name WALSTON LONNIE Organization
Mailing Address 1930 FAIR AVE State/Province NV
City LAS VEGAS Country Foreign
ZIP/PC 89106-2014 Evening Phone
Day Phone Mobile #
Fax

A/P Linked Addresses

No Addresses are linked to this Application

Linked Addresses

1100 N MARTIN L KING BLVD
LAS VEGAS, 89106-

1100 N MARTIN L KING BLVD A
LAS VEGAS, 89106-

1100 N MARTIN L KING BLVD B
LAS VEGAS, 89106-

1100 N MARTIN L KING BLVD G
LAS VEGAS, 89106-

1100 N MARTIN L KING BLVD D
LAS VEGAS, 89106-

Report Date 03/28/2011 08:46 AM

Submitted By

Page 2

Address

Parcel Link

AP Link

1100 N MARTIN L KING BLVD E
LAS VEGAS, 89106-

1100 N MARTIN L KING BLVD F
LAS VEGAS, 89106-

1100 N MARTIN L KING BLVD C
LAS VEGAS, 89106-

AP Addresses

No Other Addresses are associated to this Application

Linked Parcels

No Parcels are linked to this Application

AP Linked Parcels

13928604003

Applicants/Contacts

Primary N	Capacity OWNER	Contact ID AC58706	<input type="checkbox"/> Foreign
Effective	Expire		
Name WALSTON LONNIE			
Day Phone	Eve Phone	Organization	
Pager	PIN #	Position	
Fax	Mobile	Profession	
E-Mail			
Address 1930 FAIR AVE LAS VEGAS, NV 89106-2014			
Seasonal Addr			
Valid From	To		
Comments No Comments			
CONTACT ADDITIONAL			

WORKCARD: Work Card # 0
Expiration Date

Report Date 03/28/2011 08:46 AM

Submitted By

Page 4

Item Description	Item Status
436405 FLOOD #1 (FLOOD CONTROL)	Incomplete
436412 LAND DEV #1 (LAND DEVELOPMENT)	Incomplete
436403 NEIGH P&S #1 (NEIGHBORHOOD PLAN & SUPPORT)	Incomplete
436411 ROW #1 (RIGHT-OF-WAY)	Incomplete
436410 SEWER #1 (COLLECTION SYSTEMS PLANNING)	Incomplete
436409 SID #1 (SPECIAL IMPROVEMENT DISTRICT)	Incomplete
436408 SURVEY #1 (SURVEY)	Incomplete
436407 TEFO #1 (TRAFFIC ENG FIELD OPERATIONS)	Incomplete
436406 TRAFFIC #1 (TRAFFIC ENGINEERING)	Incomplete
Check Conditions	Conditions Successful
Z-LEGAL (LEGAL DONE?)	No affect on stage
Check Alert Conditions	Alert Conditions Failed
(SIGNPRO-MEMO SENT TO POST DT)	
(SIGNPRO-SIGN POSTED DATE)	
(PT-ENTER THE # OF LABELS)	
(ASSIGN CASE TO A PLANNER)	
(AT-COMPLETE DRT PROCESS)	
(PT-NOTIFICATION MAP DATE)	
(AT-ROUTE PLANS FOR REVIEW)	
(AT-SEND PUB HEARING NOTICE)	
(AT-SEND TO REVIEW JOURNAL)	
(PT-SIZE OF NOTIFICATION AREA)	
(STAFF RECOMMENDATION)	
Check Licenses	Not Checked
Check Children Status	Children Successful
Check Open Cases	0

Fees	Status	Paid Date	Amount
NOTIFICATION & ADVERTISING FEE	P	03/24/2011 15:36	500.00
RECORDING OF NOTICE OF ZONING ACTION	P	03/24/2011 15:36	30.00
PROCESSING FEE	P	03/24/2011 15:36	500.00
Total Unpaid		0.00	Total Paid 1030.00

Review Activities Review # Comments	Review Type	#	Status	Waived	Issued	Started	Completed	Comp By
436402	DEVCO	1	Incomplete	<input type="checkbox"/>	03/28/2011 08:45			
436403	NEIGH P&S	1	Incomplete	<input type="checkbox"/>	03/28/2011 08:45			
436404	B&S PLAN	1	Incomplete	<input type="checkbox"/>	03/28/2011 08:45			
436405	FLOOD	1	Incomplete	<input type="checkbox"/>	03/28/2011 08:45			
436406	TRAFFIC	1	Incomplete	<input type="checkbox"/>	03/28/2011 08:45			
436407	TEFO	1	Incomplete	<input type="checkbox"/>	03/28/2011 08:45			
436408	SURVEY	1	Incomplete	<input type="checkbox"/>	03/28/2011 08:45			
436409	SID	1	Incomplete	<input type="checkbox"/>	03/28/2011 08:45			

Report Date 03/28/2011 08:46 AM

Submitted By

Page 5

Review Activities Review # Comments	Review Type	#	Status	Waived	Issued	Started	Completed	Comp. By
436410	SEWER	1	Incomplete	<input type="checkbox"/>	03/28/2011 08:45			
436411	ROW	1	Incomplete	<input type="checkbox"/>	03/28/2011 08:45			
436412	LAND DEV	1	Incomplete	<input type="checkbox"/>	03/28/2011 08:45			
436413	FIRE ENG	1	Incomplete	<input type="checkbox"/>	03/28/2011 08:45			

Activity Review Details

Detail SUBMITTAL CHECKLIST (SUP) **Modified By** BSTICKA **Modified Date/Time** 03/24/2011 15:29

Comments
 No Comments

SUBMITTAL CHECKLIST

Indicate if item is being submitted

Y	Pre-Application Conference Checklist	Y	Site Plan (6 Folded Blue Lines, 1 Rolled Colored)
Y	Application/Petition Form	Y	Floor Plan, If Applicable (1 Folded, 1 Rolled)
Y	Deed and Legal Description	Y	Laser Print Site Plan
Y	Justification Letter	Y	Laser Print Floor Plan
N	DINA (Not Always Required)	Y	Statement of Financial Interest

Y	Business Licensing Requirements Met
N	Business License Exempt

Check Conditions Condition Supervisor Required	Approval	Approved By Comments	Approved Date	Applied By	Applied Date	Assigned
Z-LEGAL N				980608	03/28/2011 08:45	

Planning Condition	Description	Effective	Expire	Comments
	There is no planning condition for this project.			

Report Date 03/28/2011 08:46 AM

Submitted By

Page 6

SPECIAL USE PERMIT

N DINA Required? Y Will this go to the City Council? **Hearing Type**
 Public or Admin? PUBLIC

N Project of Regional Significance?

N Parent Project link required? **is there a condition of approval for a Required Review?**
 if yes, when does it need to be reviewed?

Type of Use
 SOCIAL SERVICE PROVIDER

N Is this an Alcohol related Use? Staff Recommendation **Entitlement Exercised?**

Meeting information

Meeting Information		Meeting Type	Meeting Status	YES Votes	NO Votes	ABSTENTIONS
Meeting Date	Comments Added By	Add Date	Modified By	Modified Date		
05/10/2011		PC	SCHEDULED			
	BSTICKA	03/24/2011		0	0	0

Template Type	AP #	AP Type	Status	Stage
No children exist for this project				

Employee ID	Last	First	MI	Comments
No Employee Entries				

Log Action	Description	Entered By	Start	Stop	Hours
PAYMNT	CO NAME WHO PICKED UP CONTACT#	970040	03/24/2011 15:37		0.00
	RUSTIRER ARMSTRONG, COVENANT OF LOVE TRANSITIONAL HOME CK 1296, 702.810.4830				

PLANNING & DEVELOPMENT DEPARTMENT

APPLICATION / PETITION FORM

Application/Petition For: "Covenant of Love" ULL Corporation
 Project Address (Location) 1100 No. Martin Luther King Blvd Ste # C
 Project Name "Covenant of Love" Behavioral Center Proposed Use _____
 Assessor's Parcel #(s) 134-28-004-003 Ward # _____
 General Plan: existing proposed _____ Zoning: existing _____ proposed
 Commercial Square Footage ~~80 acres~~ ^{CS} 305.77 Floor Area Ratio _____
 Gross Acres .80 Lots/Units _____ Density _____
 Additional Information _____

PROPERTY OWNER Lorrie Webster Contact _____
 Address 1930 Fair Street Phone: 742-1387 Fax: _____
 City Las Vegas NV 89106 State NV Zip 89106
 E-mail Address _____

APPLICANT "Covenant of Love" ULL Corp Contact Charlene
 Address 408 Eldorado Hills Ct Phone: 702-810-4830 Fax: 702-255-7766
 City Las Vegas, NV 89110 State NV Zip 89110
 E-mail Address cbpickle@aol.com

REPRESENTATIVE SAME / as applicant Contact _____
 Address _____ Phone: _____ Fax: _____
 City _____ State _____ Zip _____
 E-mail Address _____

Property Owner Signature* Lorrie Webster
 * An authorized agent may sign in lieu of the property owner for Final Maps, Tentative Maps, and Parcel Maps.
 Print Name LORRIE WEBSTER
 Subscribed and sworn before me
 This 24th day of MARCH, 2011
Deidra R. Houston
Clark/Nevada
 Notary Public in and for said County and State

FOR DEPARTMENT USE ONLY

Case #	<u>SUP-41306</u>
Meeting Date:	<u>5/10/11</u>
Total Fee:	<u>\$1,030</u>
Date Received:	<u>3/24/11</u>
Received By:	<u>Buss</u>

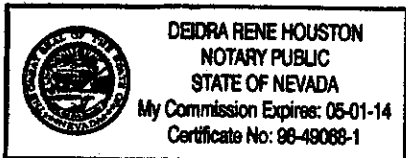

RECEIVED
 This application will not be deemed complete until the submitted materials have been reviewed by the Planning and Development Department for consistency with applicable sections of the Zoning Ordinance.
 MAR 24 2011
 E:\depot\Application Packet\Application Form.pdf



PLANNING & DEVELOPMENT DEPARTMENT

STATEMENT OF FINANCIAL INTEREST

Case Number: **SUP-41306** APN: _____

Name of Property Owner: Lonnig Walston

Name of Applicant: "Covenant of Love" LLC Corporation

Name of Representative: Charlene W. Bynum

To the best of your knowledge, does the Mayor or any member of the City Council or Planning Commission have any financial interest in this or any other property with the property owner, applicant, the property owner or applicant's general or limited partners, or an officer of their corporation or limited liability company?

Yes

No

If yes, please indicate the member of the City Council or Planning Commission who is involved and list the name(s) of the person or persons with whom the City Official holds an interest. Also list the Assessor's Parcel Number if the property in which the interest is held is different from the case parcel.

City Official: _____

Partner(s): _____

APN: _____

Signature of Property Owner: *Lonnig Walston*

Print Name: LONNIG E WALSTON

Subscribed and sworn before me

This 24th day of MARCH, 2011

Deidra R. Houston
Notary Public in and for said County and State

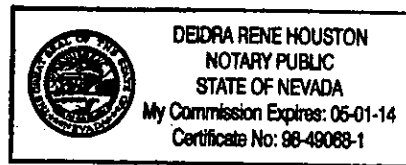

“Covenant of Love” UUL Corporation
Transitional Homes
2000 Lawry Ave
No. Las Vegas, NV 89032
702-810-4830
E-mail: Cbpicky@aol.com
Fax: 702-240-7766

January 26th, 2011
City of Las Vegas
Planning & Development Department

RE: “Covenant of Love” Behavioral Services Center
1100 N. Martin Luther King Blvd Ste. # C
Las Vegas, NV 89106

This request is to license a Center for Cognitive & Behavioral Services:

Mission

“Covenant of Love” mission: is to promote spiritual consciousness, an awareness of skills mentally and physically that teach individuals to go beyond the conditioned limits that restrict life. Enhancing and creating new ambitions for living life with sober-minded purposes.

Vision: Insight for Living Life: Cognitive and behavioral changes that last a life-time----

Justification Statement:

This project {**Cognitive and Behavioral Services**} will provide supportive services to disable individuals not excluding individuals suffering with mental health issues:

The objective is to identify and provide preventive measures, including effective mentoring, coaching, skill building and treatment for individuals with mental health disorders, substance abuse issues, domestic violence and anger management tendencies. The program will assist the justice system, mental health facilities, and other referring agencies to support the well-being of our community by engaging and addressing behavioral problems. The services provided will reduce recidivism, substance abuse relapse, the use of costly hospital services, and domestic violent re-offending.

Activities on site:

- A. Assessments
- B. Support groups of (6) persons/2x times a week
- C. Counseling sessions (clients)
- D. Staff Supervision
- E. Staff interviewing clients for services, preparing treatment plans; and writing case notes, and billing assignments.

Individuals will be exposed to information, and techniques of direct new awareness’s, coping, anger management, substance abuse, mental health and employment skills. The program will employ professions with counseling, case management specialties, and a team of ^{clinical} physicians and specialists, so best practice and quality care is provided.

This facility will operated six-days a week, Monday through Friday from 9am until 7pm, and Saturday 10am until 3pm and closed on Holidays and Sundays.

If there are questions to be answered, feel free to contact the President, and Program Administrator: Charlene W. Bynum at 702-810-4830

Respectfully
Charlene W. Bynum
Doctoral Student HCA, MBA, CADC
“Covenant of Love” UUL Corporation
President, Program Administrator
Not-for Profit Organization 501 C 3

SUP-41306

EIN #: 01-0868265

PARCEL 139-28-604-003 TAX DIST- 204 DOC#- 1103:1062659 DATE- 08/17/1979
 ----- ASSESSOR DESCRIPTION ----- (1) OWNER ----- MULTI- 02 VESTING- NS
 PT SW4 NE4 SEC 28 20 61 WALSTON LONNIE
 1930 FAIR AVE
 LAS VEGAS NV 89106-2014

PP REM
 RP- AASM
 GEO ID- PT SW4 NE4 SEC 28 20 61 NBRHOOD- 500 LAND USE/CAP 3-35-1-0-0
 LOCATION- 1100 N MARTIN L KING BLVD LV
 COMMENT- L-970214:859;PR-20000508:906;20081107:5040 RD APPRAISAL YR-2010
 LAST UPDATE- 08/15/2010 BATCH- A-0000-21521-1980 10/29/1979 YR CONSTRUCTED-1984
 10-11 PP SUPL- 10-11 TR SUPL VAL- SALES- 27000 U 08/79

***** ASSESSED VALUES *****

YEAR	ACRES	LAND	IMP	PERS	EXEMPT	GROSS ASSESSED	LAND/IMP TAXABLE
2010-11	.80	45738	160941	0	0	206679	590511
2011-12	.80	45738	149823	0	0	195561	558746

***** NO RESIDENTIAL APPRAISAL RECORD FOR THIS PARCEL *****

PCL7 139-28-604-

PCL 139-28-604-003

CL4 010-440-060I037

RECEIVED
 MAR 24 2011

P/L 185/204

Report of All Selected Parcels

Case Number: SUP-41306

Printed On: Thu: March 31, 2011

<u>Owner</u>	<u>Address</u>	<u>Parcel Number</u>
ACE PROPERTIES NEVADA L L C	164 BLISS CANYON RD BRADBURY CA	13928607011
AFZALI BASHIR	668 BOWCREEK DR DIAMOND BAR CA	13928604004
ALLEN WILLIE CARPENTER	1313 W ADAMS AVE LAS VEGAS NV	13928613003
ALLEN WILLIE LEE	1417 GENTLE BROOK ST NO LAS VEGAS NV	13928602012
ANDERSON JAMES L & PATSY	1301 SHARON RD LAS VEGAS NV	13928110023
ANDERSON JOHN W	1300 RALSTON LAS VEGAS NV	13928110030
ATKINSON DEITRA D	1233 W MONROE AVE LAS VEGAS NV	13928506001
AVELAR LEANDRO & MARIA	1321 W ADAMS AVE LAS VEGAS NV	13928613001
BALTAZAR ANGELICA	1204 MADISON AVE LAS VEGAS NV	13928603011
BANK AMERICA N A	%CORP REAL ESTATE ASSESSMENT 101 N TRYON ST MAILCODE NC1-001-03-81 CHARLOTTE NC	13928604008
BAXTER BREVELL LIVING TRUST	1111 SHARON RD LAS VEGAS NV	13928210034
BELL LIVING TRUST	1131 SHARON RD LAS VEGAS NV	13928210032
BENNETT MARION	1911 GOLDHILL LAS VEGAS NV	13928210035
BENNETT MARION	1911 GOLDHILL AVE LAS VEGAS NV	13928210024
BLACK ANGELITIA	1401 N MICHAEL WAY #153 LAS VEGAS NV	13928210021
BOLDEN LOIS E	1201 MADISON ST LAS VEGAS NV	13928605008
BROWN CLAUDE AUBREY & LEXIE B	1320 W MONROE AVE LAS VEGAS NV	13928512030
BROWN TERRY LYNN & ANN MIYUKI	1201 N RALSTON DR LAS VEGAS NV	13928210044
BURIST HENRIETTA	7200 GRAND PALACE AVE LAS VEGAS NV	13928610003
BURNEY SMITH L L C	119 WILD FANG WY MESQUITE NV	13928604009
BURNS GLORIA J & MILTON D	1216 W MONROE AVE LAS VEGAS NV	13928512022
BURNS JAMES E & ABERY	1217 W MADISON AVE LAS VEGAS NV	13928605005
BUTLER-COLEMAN GERTRUDE	328 PRINCESS AVE NO LAS VEGAS NV	13928610010
CAMPBELL FAMILY TRUST 1995	705 AZURE BANKS AVE NO LAS VEGAS NV	13928210047
CARROLL SALLIE M	1304 W MONROE AVE LAS VEGAS NV	13928512026
CARTER ARTHUR	1321 W MONROE AVE LAS VEGAS NV	13928513002
CAVANNA PETER S III	1205 W ADAMS AVE LAS VEGAS NV	13928613015
CHATMAN ROLAND SR & C REV LIV TR	1130 RALSTON DR LAS VEGAS NV	13928210038
CHAVEZ GUSTAVO MUNGIA	1305 MADISON AVE LAS VEGAS NV	13928610002
CHERRY FAMILY LIVING TRUST	1140 PAHOR DR LAS VEGAS NV	13928513003
CHESTER ISIAH & ROSIE LEE	1232 W WASHINGTON AVE LAS VEGAS NV	13928613025

Report of All Selected Parcels**Case Number:** SUP-41306**Printed On:** Thu: March 31, 2011

<u>Owner</u>	<u>Address</u>	<u>Parcel Number</u>
CHILTON ELI H & LIZZIE M	1229 ADAMS AVE LAS VEGAS NV	13928613009
CHURCH BAPTIST CARVER MISSIONARY	1221 J ST LAS VEGAS NV	13928603006
CHURCH BAPTIST PILGRIM REST	P O BOX 270595 LAS VEGAS NV	13928606004
CHURCH BAPTIST PILGRIM REST	P O BOX 270595 LAS VEGAS NV	13928606008
CHURCH BAPTIST PILGRIM REST	P O BOX 270595 LAS VEGAS NV	13928607001
CHURCH BAPTIST PILGRIM REST	P O BOX 4895 LAS VEGAS NV	13928607008
CHURCH BAPTIST TRUE LOVE	604 VERONICA AVE NO LAS VEGAS NV	13928602007
CHURCH GOD CHRIST #2	%W BLANCHE 1122 TAMARACK LAS VEGAS NV	13928607010
CITIMORTGAGE INC	%FIVE STAR SERV CORP 1000 TECHNOLOGY DR MS-314 OFALLON MO	13928613024
CITY OF LAS VEGAS	400 E STEWART LAS VEGAS NV	13928701001
CITY OF LAS VEGAS	%E KING %NEIGHBORHOOD SERV 400 STEWART AVE 2ND FLOOR LAS VEGAS NV	13928603003
CITY OF LAS VEGAS	%E KING %NEIGHBORHOOD SERV 400 STEWART AVE 2ND FLOOR LAS VEGAS NV	13928603007
CITY OF LAS VEGAS	%E KING %NEIGHBORHOOD SERV 400 STEWART AVE 2ND FLOOR LAS VEGAS NV	13928603001
CITY OF LAS VEGAS	%E KING %NEIGHBORHOOD SERV 400 STEWART AVE 2ND FLOOR LAS VEGAS NV	13928603004
CITY OF LAS VEGAS	400 E STEWART LAS VEGAS NV	13928606006
CITY OF LAS VEGAS	%E KING %NEIGHBORHOOD SERV 400 STEWART AVE 2ND FLOOR LAS VEGAS NV	13928603005
COLEMAN ANDREW K SR & ANGETTE	1317 W MONROE AVE LAS VEGAS NV	13928513004
CROMWELL AMANDIE	2133 TRAVIS ST NO LAS VEGAS NV	13928613008
CRUZ TERESA	1304 W WASHINGTON AVE LAS VEGAS NV	13928613028
D F A L L C	1611 W BONZANZA LAS VEGAS NV	13928303001
D F A L L C	1611 W BONANZA LAS VEGAS NV	13928302034
DANIELS SPURGEON W & RUTH L	1316 W ADAMS AVE LAS VEGAS NV	13928606007
DAVIS ANNIE MAE	%WHITEHEAD LAW OFFICES 2431 W HORIZON RIDGE PKWY #110 HENDERSON NV	13928602003
DAY VERONESE V	P O BOX 270134 LAS VEGAS NV	13928613021
DEASE BOBBIE J	%J BURNS 1217 W MADISON LAS VEGAS NV	13928210018
E M J J FAMILY TRUST	6501 W EL CAMPO GRANDE LAS VEGAS NV	13928110020
EARL FREDDIE LEE	1301 WEST MONROE AVE LAS VEGAS NV	13928513009
EARL JOSEPHINE	1300 W MONROE AVE LAS VEGAS NV	13928512025
EDMOND SIMENO M	1301 MADISON AVE LAS VEGAS NV	13928610001
ESCALANTE SANTOS	1207 M ST LAS VEGAS NV	13928602006
FEDERAL HOME LOAN MORTGAGE CORP	5000 PLANO PKWY CARROLLTON TX	13928505002
FINCHER MAXCINE	1001 N J ST LAS VEGAS NV	13928607012

Report of All Selected Parcels**Case Number:** SUP-41306**Printed On:** Thu: March 31, 2011

<u>Owner</u>	<u>Address</u>	<u>Parcel Number</u>
FLEMMING MABLE A & NAOMI V	P O BOX 572206 LAS VEGAS NV	13928613022
FORD ROBERT & ROSIE	1231 SHARON RD LAS VEGAS NV	13928210029
FRANKLIN GEORGETTE	1221 SHARON RD LAS VEGAS NV	13928210030
GARRY AUGUSTA	P O BOX 270015 LAS VEGAS NV	13928501010
GENZANO FAMILY TRUST	1861 COLUMBIA CREST CT LAS VEGAS NV	13928304001
GENZANO FAMILY TRUST	1861 COLUMBIA CREST CT LAS VEGAS NV	13928312003
GENZANO FAMILY TRUST	1861 COLUMBIA CREST CT LAS VEGAS NV	13928312001
GIVENS ALFRED DEAN & CRYSTAL Y	1308 JEFFERSON AVE LAS VEGAS NV	13928610008
GLASS ROSIE	801 S RANCHO DR #E-4 LAS VEGAS NV	13928610006
GLOVER GLENN J & SAMUEL L	1404 MEZPAH DR LAS VEGAS NV	13928606003
GLOVER VANALLA & SAMUEL LEE	1404 MEZPAH DR LAS VEGAS NV	13928603008
GONZALES JUAN R	1320 W WASHINGTON AVE LAS VEGAS NV	13928613032
GONZALEZ FAMILY TRUST	1308 W MONROE AVE LAS VEGAS NV	13928512027
GRAHAM ALVIN L	1220 W MDNRDE AVE LAS VEGAS NV	13928512023
GRANT ARTHUR G & JEAN M LIV TR	1136 RALSTON DR LAS VEGAS NV	13928210039
GUSHUE JAMES JR & MARGARET	1111 RALSTON DR LAS VEGAS NV	13928210048
HALL CORNELL	1212 W WASHINGTON AVE LAS VEGAS NV	13928613020
HARDN FREDERICK C	1239 W MONROE AVE LAS VEGAS NV	13928513012
HARPER JACQUELYN	1315 S CLIVEDEN AVE COMPTON CA	13928602002
HARRIS JESSIE JAMES & DORIS M	1341 VIRGINIA CITY AVE LAS VEGAS NV	13928603010
HARRIS R'CELL & GLORIA J	1163 MERRITT LN HAYWARD CA	13928513006
HARRIS R'CELL & GLORIA J	1163 MERRITT LN HAYWARD CA	13928513005
HARTWELL WILLIAM & REBECCA	1250 SHARON RD LAS VEGAS NV	13928110022
HASLEY JACK JR	1308 W WASHINGTON AVE LAS VEGAS NV	13928613029
HAWKINS FRANK JR	2009 ALTA DR LAS VEGAS NV	13928210020
HAYNES-MINOR D V REV LIV TR	1209 DREAM BRIDGE DR LAS VEGAS NV	13928605002
HEARD GREGORY H	P O BOX 270313 LAS VEGAS NV	13928606002
HEARD GREGORY HOWARD	P O BOX 270313 LAS VEGAS NV	13928606001
HERNANDEZ EPIFANIO	2632 STAR MANOR ST NO LAS VEGAS NV	13928602001
HERNDON MARY	1226 JEFFERSON AVE LAS VEGAS NV	13928605011
HILL BONNIE D JR & CYNTHIA	P O BOX 271604 LAS VEGAS NV	13928210031
HINES KYMBERLY D	1304 NORTH ST LAS VEGAS NV	13928512032

Report of All Selected Parcels**Case Number:** SUP-41306**Printed On:** Thu: March 31, 2011

<u>Owner</u>	<u>Address</u>	<u>Parcel Numbe</u>
HOLT WILLIE C	4340 MATINEE NO LAS VEGAS NV	13928613011
HONEYCUTT MARGARET	1206 N N ST LAS VEGAS NV	13928602005
HOPKINS CRAIG STEVEN	1217 W ADAMS AVE LAS VEGAS NV	13928613012
HOUSING AUTHORITY CITY OF LV	P O BOX 1897 LAS VEGAS NV	13928702001
J G M HOLDINGS L L C	%G MARCELLINO 2225 E 74TH ST BROOKLYN NY	13928501005
JACKSON FREDERICK	8954 UNION GAP RD LAS VEGAS NV	13928604005
JACKSON KATHY M	1317 W JACKSON AVE LAS VEGAS NV	13928512004
JACKSON RALPH III & INEZ C	1312 JEFFERSON AVE LAS VEGAS NV	13928610007
JACOBS WILLIE JR & MINNIE LEE	401 BETH CIR NO LAS VEGAS NV	13928210045
JOHNSON ANTHONY	818 BARITONE WY NO LAS VEGAS NV	13928605010
JOHNSON BERTHA LEE	1305 JACKSON AVE LAS VEGAS NV	13928512007
JOHNSON CLIFTON S & MARY A	1220 RALSTON DR LAS VEGAS NV	13928210042
JOHNSON GERALDINE	1304 JEFFERSON AVE LAS VEGAS NV	13928610009
JOHNSON LEE JEWEL SEP PPTY TR	2908 W 133RD ST GARDENA CA	13928613006
JOHNSON TOMMY	1200 N STEET LAS VEGAS NV	13928602014
JOHNSON TOMMY J & JOHNNIE H	1316 W MONROE AVE LAS VEGAS NV	13928512029
JOHNSON-BASS BEVERLY	1321 SHARON RD LAS VEGAS NV	13928110025
JORDAN CHARLES R & BARBARA A	1230 SHARON RD LAS VEGAS NV	13928210028
JORDAN FOUSTON	4044 BOLA DR NO LAS VEGAS NV	13928607009
KLINE ESTELLA LIVING TRUST	1221 MADISON AVE LAS VEGAS NV	13928605004
KLINE G B M L C SR REV LIV TR	1305 NORTH N ST LAS VEGAS NV	13928505001
KLINE G B M L C SR REV LIV TR	1305 NORTH N ST LAS VEGAS NV	13928501008
KLINE G B M L C SR REV LIV TR	1305 NORTH N ST LAS VEGAS NV	13928501014
KLINE G B M L C SR REV LIV TR	1305 NORTH N ST LAS VEGAS NV	13928613010
KLINE G B M L C SR REV LIV TR	1305 NORTH N ST LAS VEGAS NV	13928501013
KLINE GABRIEL	1317 MADISON AVE LAS VEGAS NV	13928610005
KLINE GBMLC SR REV LIV TR 2008	1305 NORTH N ST LAS VEGAS NV	13928605012
KLINE GBMLC SR REV LIV TR 2008	1305 NORTH N ST LAS VEGAS NV	13928501011
KLINE GEORGE BENJIMAN	1305 NORTH N ST LAS VEGAS NV	13928513010
LACY BRIAN & P REV LIV TR	100 PARK VISTA DR #2143 LAS VEGAS NV	13928210026
LAI WAI HON	138 FANO ST #B ARCADIA CA	13928602004
LANGFORD WILLIE & SAM W	1224 W MONROE AVE LAS VEGAS NV	13928512024

Report of All Selected Parcels**Case Number:** SUP-41306**Printed On:** Thu: March 31, 2011

<u>Owner</u>	<u>Address</u>	<u>Parcel Numbe</u>
LEE TONI L	1313 MADISON AVE LAS VEGAS NV	13928610004
LEEKES JUANITA	1241 W MONROE AVE LAS VEGAS NV	13928513011
LEWIS JEROME & KENYATTA Z	1340 SHARON RD LAS VEGAS NV	13928110019
LOVE DOROTHY MAE	1300 W WASHINGTON AVE LAS VEGAS NV	13928613027
LUCAS CHARLES & DOROTHY	1236 JEFFERSON ST LAS VEGAS NV	13928605009
LUCAS EDDIE JAMES & ELNER	1310 SHARON RD LAS VEGAS NV	13928110021
LULE GUILLERMINA	1237 W ADAMS AVE LAS VEGAS NV	13928613007
MACKGHEE AARON	1237 W MONROE AVE LAS VEGAS NV	13928513013
MARAH RICKIE L & AIMEE M	1140 RALSTON DR LAS VEGAS NV	13928210040
MARIN ALAN H	821 W 55TH ST LOS ANGELES CA	13928512031
MARTINEZ DESIDERIA	1316 W WASHINGTON AVE LAS VEGAS NV	13928613031
MCCURDY JAMES O ETAL	1312 N ST LAS VEGAS NV	13928512002
MCDONALD CLARINE P	1000 VIA MIRABEL PALOS VERDES ESTATES CA	13928506002
MCDOWELL HORACE	1211 W JEFFERSON AVE LAS VEGAS NV	13928607004
MCGEE WALTER W JR & OELORES J	1311 SHARON RO LAS VEGAS NV	13928110024
MCLEMORE STEVEN J & SHANNON J	1200 RALSTON DR LAS VEGAS NV	13928210041
MILLER HOMER	252 FINESTRA DR HENDERSON NV	13928613005
MILO LEROY & GRACE V	582 PEYTONIA CT SUISUN CITY CA	13928605001
MOODY HERMAN & MAGNOLIA TRUST	1205 MADISON AVE LAS VEGAS NV	13928605007
MOORE ULLA RINE & DEBORAH V	1236 W WASHINGTON AVE LAS VEGAS NV	13928613026
MOSELY DELORES V & JEROME	1201 N ST LAS VEGAS NV	13928601004
MOSELY DELORES V & JEROME	1201 N ST LAS VEGAS NV	13928601005
MUNFORD HARVEY J & VIVIAN C	809 SUNNY PL LAS VEGAS NV	13928303002
MURRAY LAWRENCE & M FAM TR	1121 SHARON RD LAS VEGAS NV	13928210033
NELSON BETTY R	1221 JEFFERSON AVE LAS VEGAS NV	13928607002
OSLEY KAREN	1201 JEFFERSON AVE LAS VEGAS NV	13928607006
OSLEY KAREN FAYE	1201 JEFFERSON AVE LAS VEGAS NV	13928607005
PARKER CLEMMIE L	1312 W MONROE AVE LAS VEGAS NV	13928512028
PERKINS WALTER JR & E REV LIV TR	P O BOX 270588 LAS VEGAS NV	13928210043
PHILLIPS NICHOLAS D	4809 LONE MOUNTAIN VALLEY RD LAS VEGAS NV	13928613014
PORTER ROBERT	1204 N N ST LAS VEGAS NV	13928602010
POWELL ENNIS JR & DARLENE	5701 5TH AVE LOS ANGELES CA	13928210037

Report of All Selected Parcels**Case Number:** SUP-41306**Printed On:** Thu: March 31, 2011

<u>Owner</u>	<u>Address</u>	<u>Parcel Number</u>
REED E J & DOROTHY M	1309 W ADAMS AVE LAS VEGAS NV	13928613004
ROBERTSON RUTH LEE	1029 J ST LAS VEGAS NV	13928605015
SANCHEZ JOSE D	2417 RAYMOND AVE NO LAS VEGAS NV	13928602013
SANCHEZ PASCUAL	1100 RALSTON DR LAS VEGAS NV	13928210036
SANDERS MELVIN L & EMMA LEE	1216 JEFFERSON AVE LAS VEGAS NV	13928605014
SANDERS MELVIN L JR & LINDA M	1220 JEFFERSON AVE LAS VEGAS NV	13928605013
SAULTER PATRICIA ANN	1130 SHARON RD LAS VEGAS NV	13928210025
SAVAGE TRAVISTINE	1313 JACKSON AVE LAS VEGAS NV	13928512005
SAYLES ANDREA D	1411 N ST LAS VEGAS NV	13928501007
SCOTT SHALONDA	1317 W ADAMS AVE LAS VEGAS NV	13928613002
SHAW JOHNNIE	2325 WINDMILL PKWY #611 HENDERSON NV	13928602009
SHELTON PAULETTE	1309 JACKSON AVE LAS VEGAS NV	13928512006
SHIPP DONNA TRUST	1723 OPHIR DR LAS VEGAS NV	13928210019
SMITH CARL SR	1225 W MADISON AVE LAS VEGAS NV	13928605003
SMITH L & B FAMILY TRUST 2000	1131 RALSTON DR LAS VEGAS NV	13928210046
SMITH LEONARD S	1324 JACKSON AVE LAS VEGAS NV	13928504009
STOWERS STEVIE D & TERRY D	8530 GLADE MINNOW AVE LAS VEGAS NV	13928501009
THOMAS WILMA J	1217 JEFFERSON AVE LAS VEGAS NV	13928607003
TOM & BETTY L L C	15426 E VALLEY BLVD CITY OF INDUSTRY CA	13928613030
TRUSTEE CLARK COUNTY TREASURER	%DAVILA CARLOS E ARROYO RAQUEL E 4361 VEGAS VALLEY DR LAS VEGAS NV	13928602008
TSENG ALBERT THE HWA	14566 60A AVE SURREY BC V3S 4R5 CANADA	13928606005
TURNER ROBERT L	P O BOX 271032 LAS VEGAS NV	13928602015
VARELA ADRIENNE C	1323 W MONROE AVE LAS VEGAS NV	13928513001
VOLUNTEERS IN MEDICINE SO NV INC	4770 HARRISON ST #105 LAS VEGAS NV	13928601001
VOLUNTEERS IN MEDICINE SO NV INC	4770 HARRISON ST #105 LAS VEGAS NV	13928601002
VOLUNTEERS IN MEDICINE SO NV INC	4770 HARRISON ST #105 LAS VEGAS NV	13928601003
WALSTON LONNIE	1930 FAIR AVE LAS VEGAS NV	13928604003
WALSTON LONNIE	1930 FAIR AVE LAS VEGAS NV	13928604001
WARFIELD TIMOTHY L & YOLANDA E P	1235 W MONROE AVE LAS VEGAS NV	13928513014
WASHINGTON DAVID L	1101 RALSTON DR LAS VEGAS NV	13928210049
WASHINGTON JAMES JR	1220 SHARON RD LAS VEGAS NV	13928210027
WASHINGTON VIVIAN F	1303 W MONROE AVE LAS VEGAS NV	13928513008

Report of All Selected Parcels**Case Number:** SUP-41306**Printed On:** Thu: March 31, 2011

<u>Owner</u>	<u>Address</u>	<u>Parcel Numbe</u>
WATKINS ROUBERTHA	5908 CARPENTERIA WY LAS VEGAS NV	13928602011
WEBB MARY B REVOCABLE TRUST	1321 JACKSON AVE LAS VEGAS NV	13928512003
WICKLIFFE ZINA	1114 SHARON RD LAS VEGAS NV	13928210023
WILLIAMS CASSANDRA A	1305 W MONROE AVE LAS VEGAS NV	13928513007
WILLIAMS ISAIAH & ORLEAN	P O BOX 271794 LAS VEGAS NV	13928605006
WILLIAMS JOHNNY L C	1131 GAINESBOROUGH CT HENDERSON NV	13928512001
WILLIAMS MONROE & BRENDA J	1310 RALSTONE DR LAS VEGAS NV	13928110029
WILLIAMS VERNON & LULA	1920 FAIR AVE LAS VEGAS NV	13928210022
WILMORE MARY ANN	1225 JACKSON AVE LAS VEGAS NV	13928512009
WILSON WOODROE & BELINDA WALKER	1301 JACKSON AVE LAS VEGAS NV	13928512008
WRIGHT JENNIFER	1213 W ADAMS AVE LAS VEGAS NV	13928613013
WROTEN VINETTA & LONNIE T	8024 KIMWOOD AVE LAS VEGAS NV	13928603009
YU VINCENT VALENT	1224 W WASHINGTON AVE LAS VEGAS NV	13928613023