

SCANNED

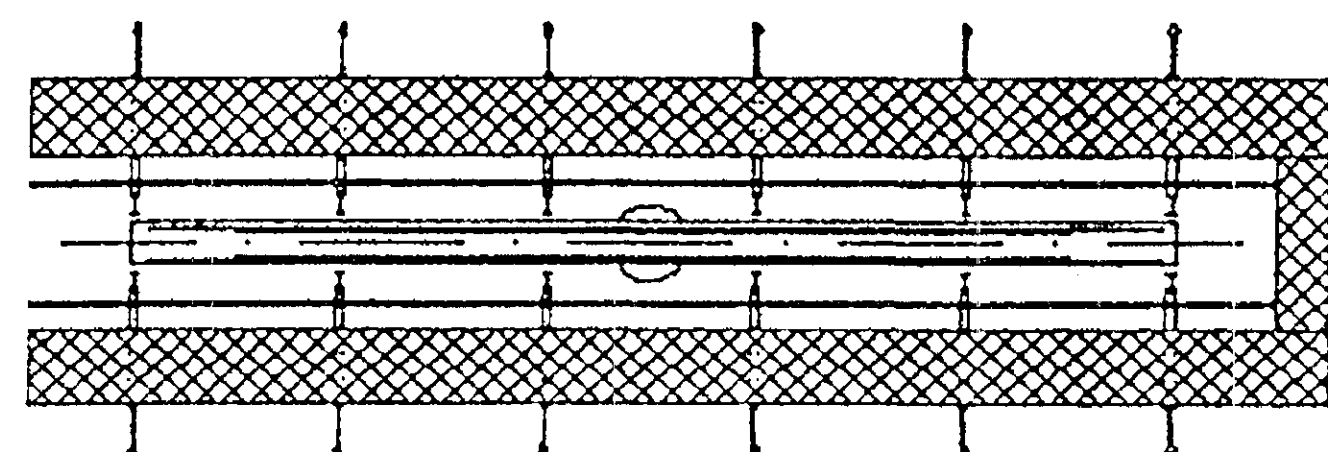

PLAN VIEW

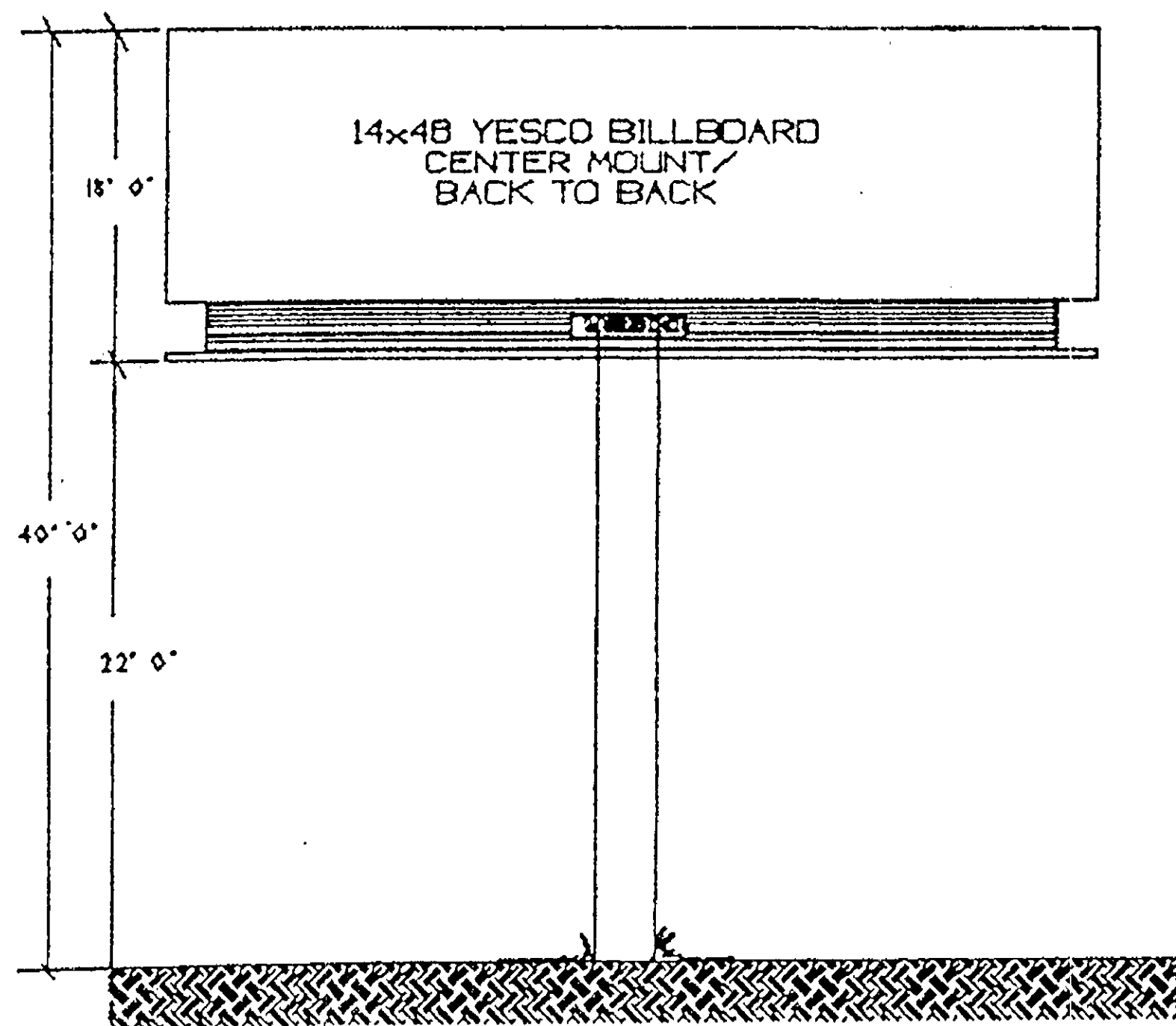

SIGN ELEVATION

SCALE 1/8" = 1' 0"

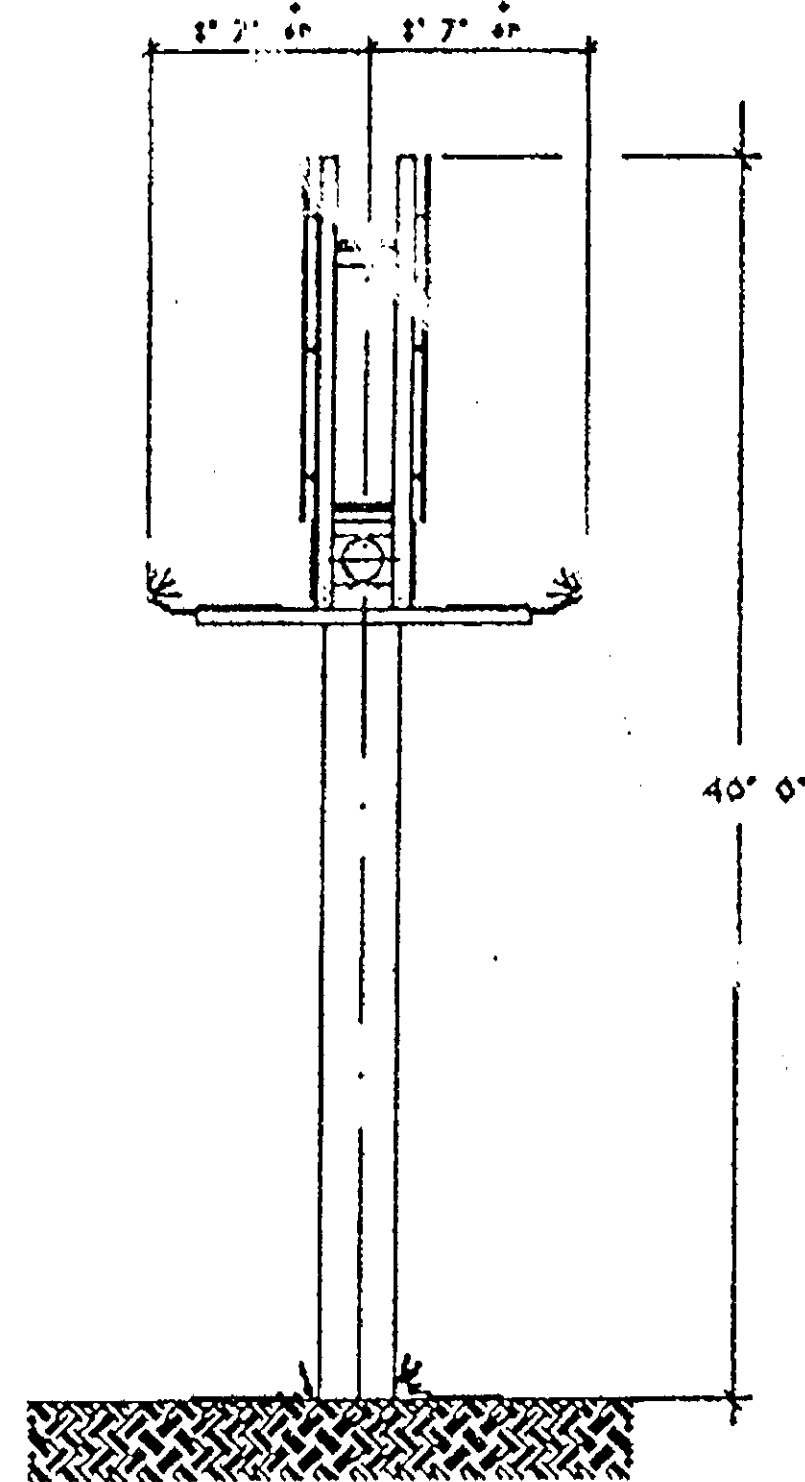

SIDE ELEVATION

SCALE 1/8" = 1' 0"

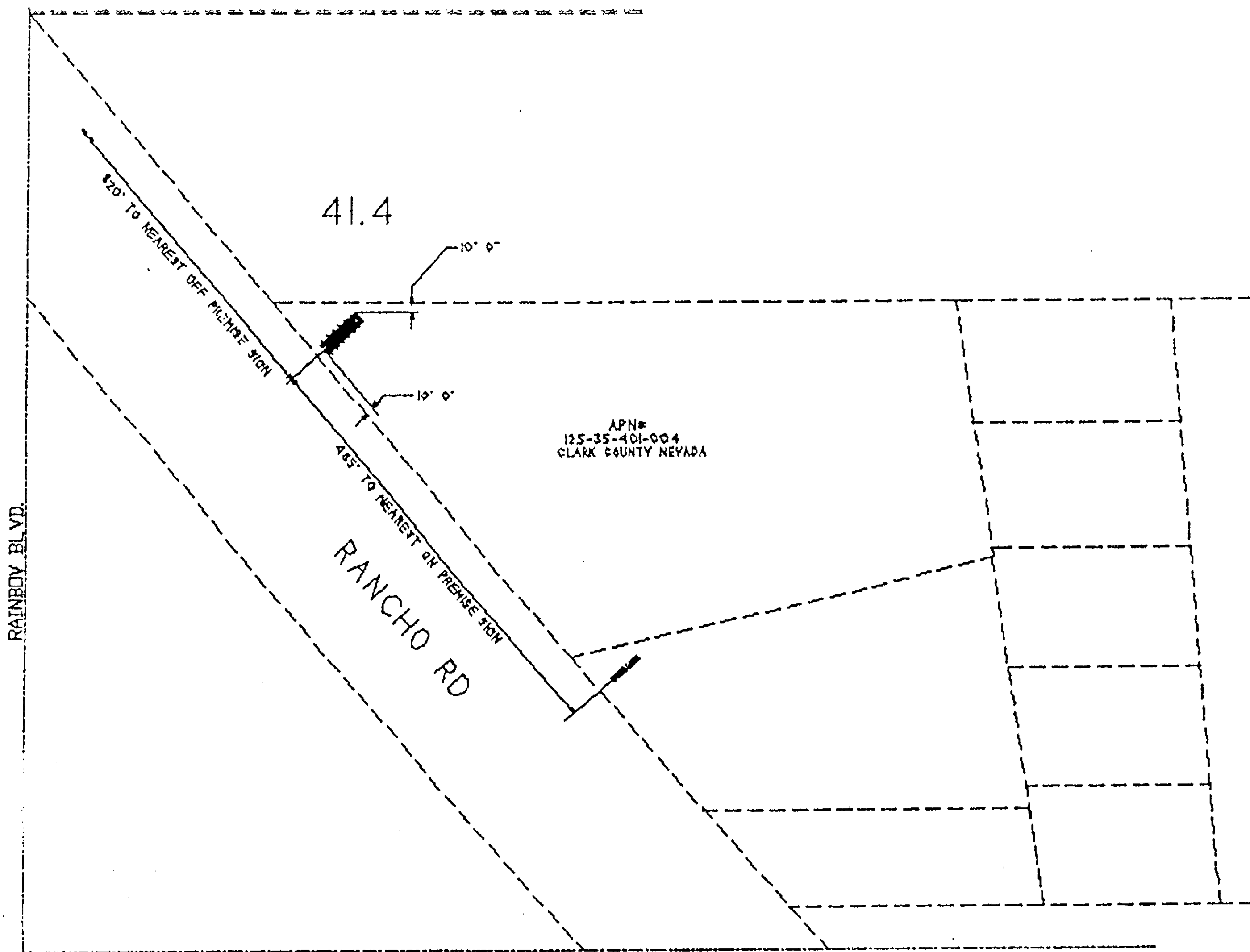

SITE PLAN

SCALE 1" = 60'
T198 R00E SECTION 35
SW1/4 SW1/4

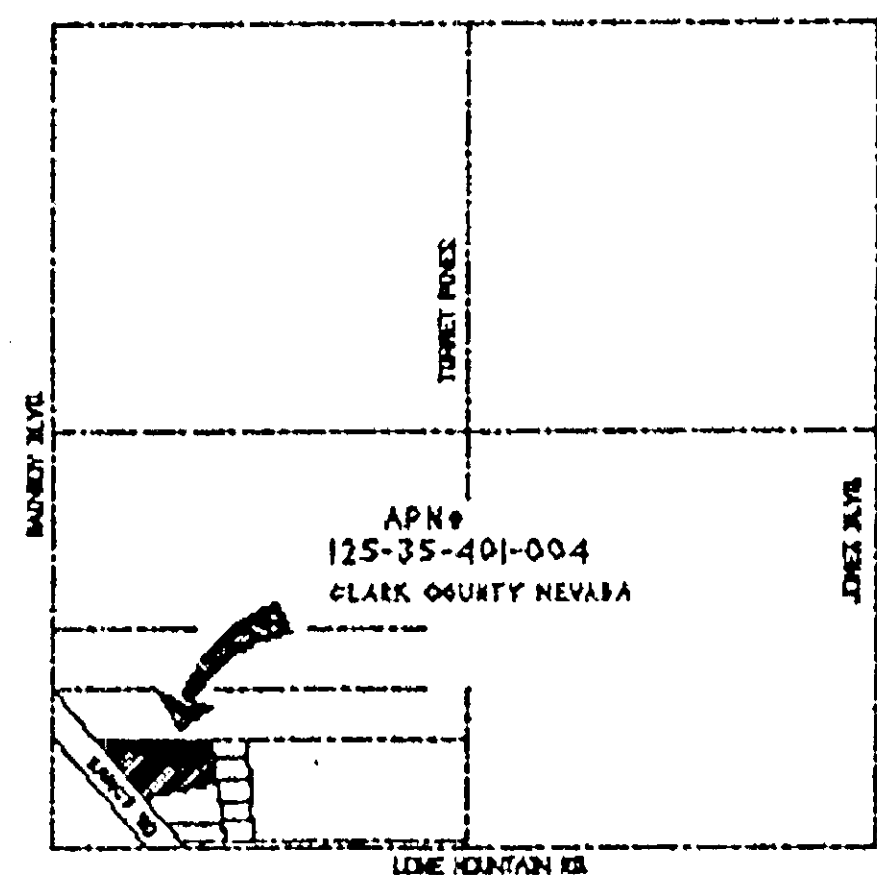

LOCATION MAP

SCALE 1" = 1/4 MILE

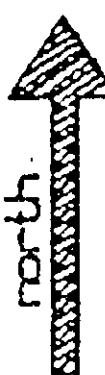

APN# 125-35-401-004
U-237-94(1) FIVE YEAR REVIEW
NEWADA CONTRACTOR LICENSE NO. 000000

LAS VEGAS DIVISION
HOUNG ELECTRIC SIGN COMPANY
 5119 So. Cimarron St., Las Vegas, NV 89118 (702) 878-8888

PRECED. APPROVAL	CLIENT	DATE	BY	DESIGN NO.	SHEET NO.	SCALE	DATE	BY	FORM NAME/LOCATION ADDRESS	DATE REVISION
DESIGN	DESIGN									
ESTIMATING	ESTIMATING									
DRAWING	DRAWING									
ORIG. DES.	ORIG. DES.									
REVISIONS	REVISIONS									

OTHER DRAWINGS HAVE BEEN CREATED TO PERMIT YOU TO VISUALIZE OUR PROPOSAL. THE ORIGINAL DESIGN WORKSHAW ARE THE PROPERTY OF YOURS. PLEASE REFER TO COPY OR REVISE THIS DRAWING ONLY. ONLY BE OBTAINED THROUGH A REGISTERED ARCHITECT OR ENGINEER. REFER TO YOUR LOCAL REPRESENTATIVE FOR MORE INFORMATION.

LUC 1018

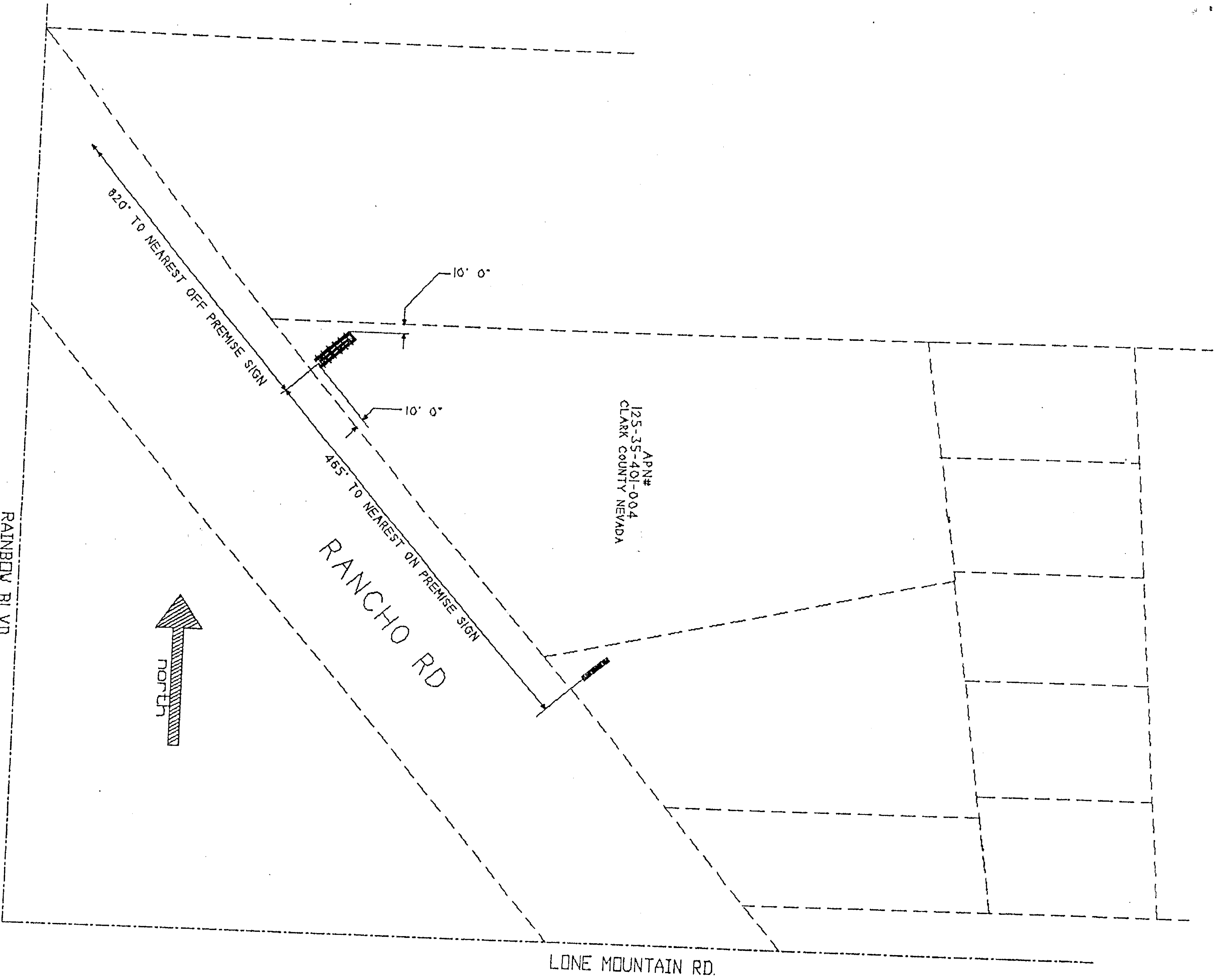

APN# 125-35-401-004
 U-237-94(1) FIVE YEAR REVIEW

SITE PLAN

SCALE 1" = 60'
 T19S R60E SECTION 35
 SW1/4 SW1/4

SCANNED

8101018

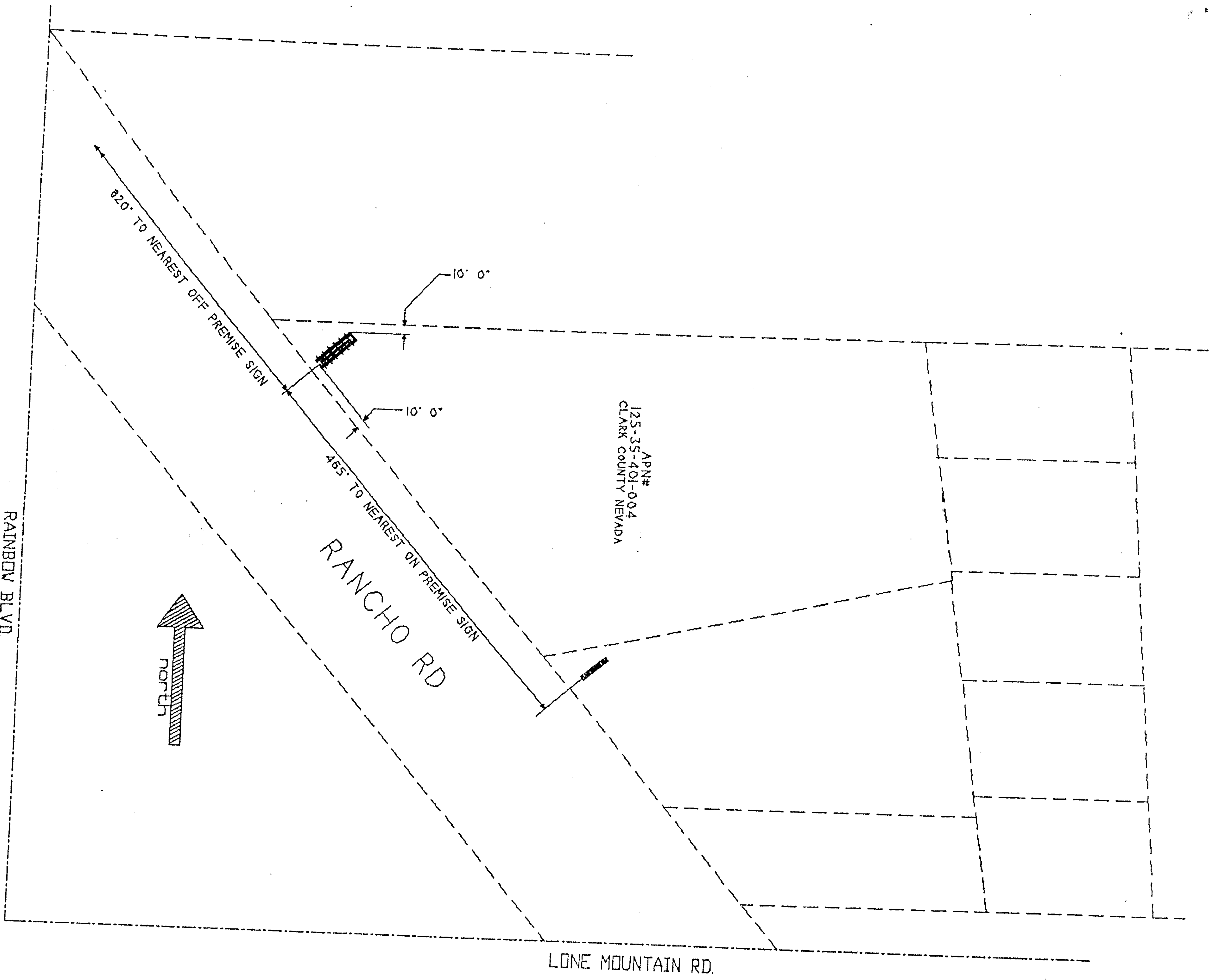

APN# 125-35-401-004
 U-237-94(1) FIVE YEAR REVIEW

SITE PLAN

SCALE 1" = 60'
 T19S R60E SECTION 35
 SW1/4 SW1/4

8/0/08

City of Las Vegas
Department of Planning
Development Services Center
333 North Rancho Drive, 3rd Floor
Las Vegas, Nevada 89106

**Return Service Requested
Official Notice of Public Hearing**

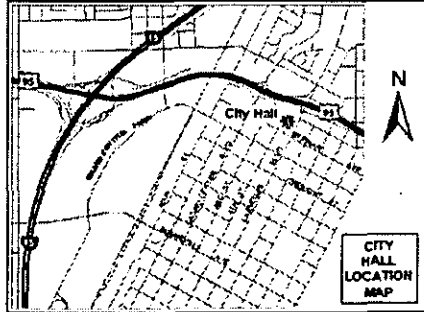

If you wish to file your protest or support on this request, check the appropriate box below and return this card in an envelope with postage to the Department of Planning, Case Planning Division at the address listed above or fax this side of this card to (702) 385-7268. If you would like to contact your Council Representative, please call (702) 229-6405.

I SUPPORT
this Request

I OPPOSE
this Request

jm

Please use available blank space on card for your comments.

RQR-41222

Planning Commission Meeting of 5/10/2011

*Let's keep the city clear
of all these billboards*
87 8RDFN1 90505

PRESORTED
FIRST CLASS



UNITED STATES POSTAGE
PITNEY BOWES
02 1M \$ 00.414
0004279218 APR 28 2011
MAILED FROM ZIP CODE 89101



Case: RQR-41222

12535413014
MANTICO BEATRICE REVOCABLE TR
3310 DALEMEAD ST
TORRANCE CA 90505-6923

db

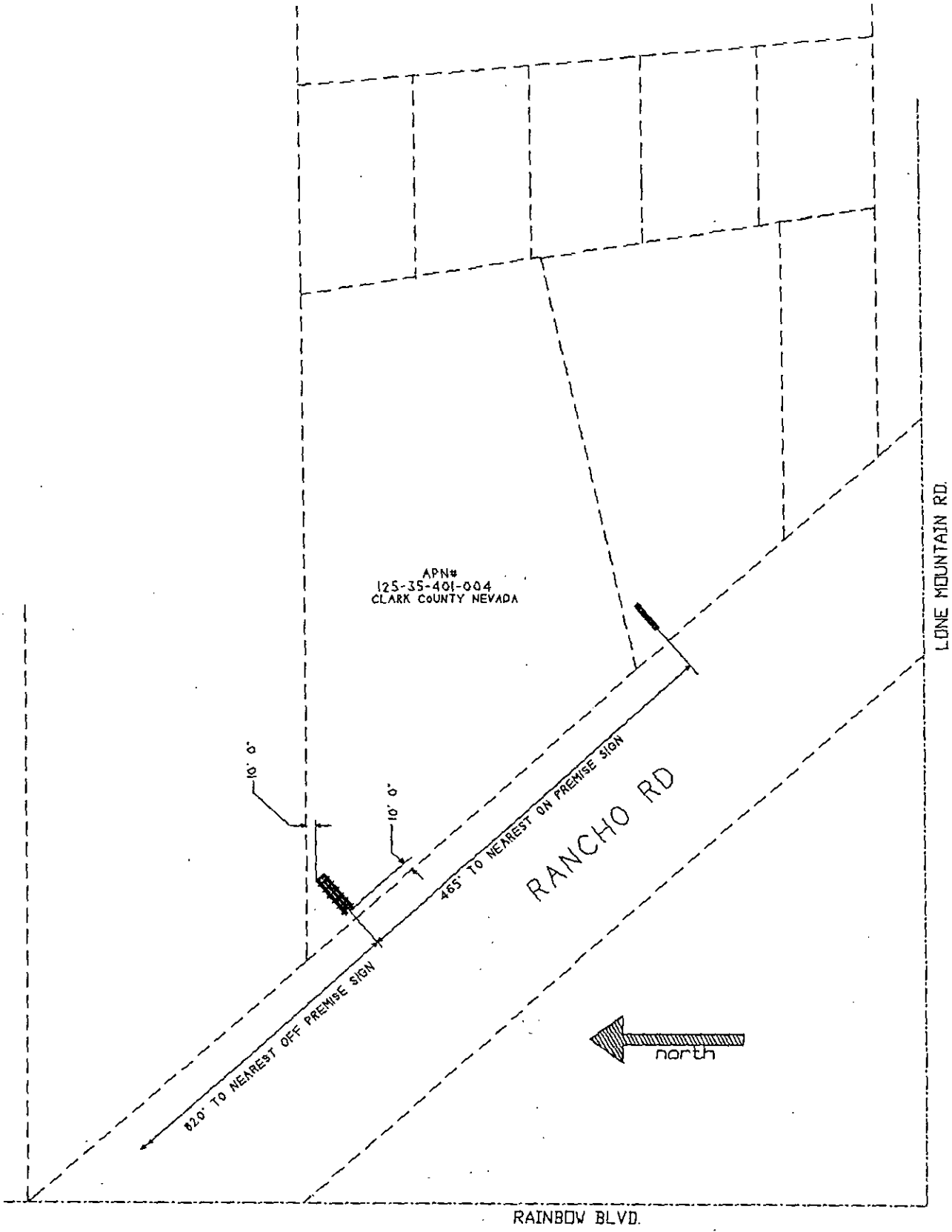

APN# 125-35-401-004
 U-237-94(1) FIVE YEAR REVIEW

SITE PLAN

SCALE 1" = 60'
 T19S R60E SECTION 35
 SW1/4 SW1/4

RECEIVED
 MAR 16 2011
 RQR-41222

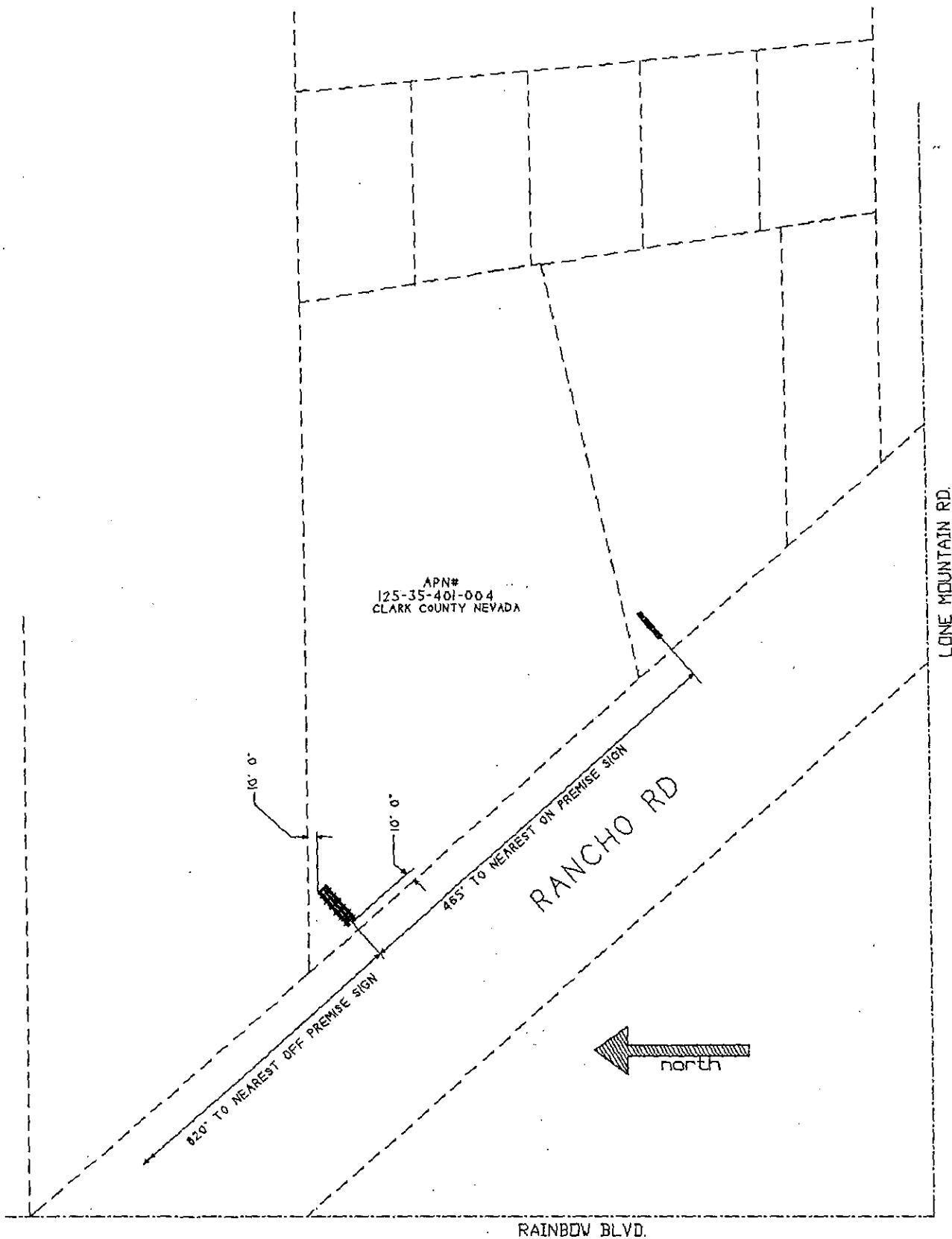

APN# 125-35-401-004
U-237-94(1) FIVE YEAR REVIEW

SITE PLAN

SCALE 1" = 60'
T19S R60E SECTION 35
SW1/4 SW1/4

RECEIVED
MAR 10 2011
RQR-41222

City of Las Vegas
 Department of Planning
 Development Services Center
 333 North Rancho Drive, 3rd Floor
 Las Vegas, Nevada 89106

**Return Service Requested
 Official Notice of Public Hearing**

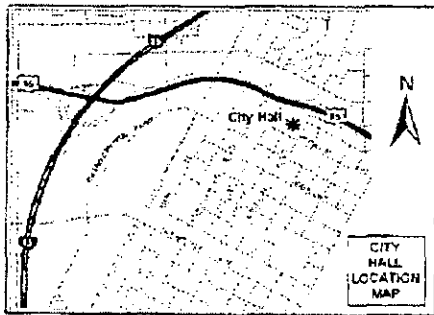

If you wish to file your protest or support on this request, check the appropriate box below and return this card in an envelope with postage to the Department of Planning, Case Planning Division at the address listed above or fax this side of this card to (702) 385-7268. If you would like to contact your Council Representative, please call (702) 229-6405.

I SUPPORT
 this Request

I OPPOSE
 this Request

Please use available blank space on card for your comments.

RQR-41222

Planning Commission Meeting of 5/10/2011

POSTAGE WILL BE PAID BY ADDRESSEE



U.S. POSTAGE
 000427931 3 APR 23 2011
 MAILED FROM ZIP CODE 89101

Case: RQR-41222
 12535412004
 HUNSAKER BOB & JANICE L REV TR
 4917 VEGA LN
 LAS VEGAS NV 89130-1826

RECEIVED

MAY -2 2011 *gp*

5 890711 25108

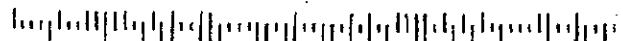



June 16, 2011

LAS VEGAS CITY COUNCIL

OSCAR B. GOODMAN
MAYOR

GARY REESE
MAYOR PRO TEM

STEVE WOLFSON
LOIS TARKANIAN
STEVEN D. ROSS
RICKI Y. BARLOW

STAVROS S. ANTHONY

ELIZABETH N. FRETWELL
CITY MANAGER

Mr. Martin Greenwald
P.O. Box 34810
Las Vegas, Nevada 89133

RE: RQR-41222 – REQUIRED REVIEW
CITY COUNCIL MEETING OF JUNE 15, 2011

Dear Mr. Greenwald:

The City Council at a regular meeting held June 15, 2011, APPROVED the request for a Required Review of a previously approved Special Use Permit (U-0237-94) WHICH ALLOWED A 40-FOOT HIGH, 14-FOOT X 48-FOOT OFF-PREMISE SIGN at 4850 North Rancho Drive (APN 125-35-401-004), C-2 (General Commercial) Zone. The Notice of Final Action was filed with the Las Vegas City Clerk on June 16, 2011. This approval is subject to:

Planning

1. Conformance to the approved conditions for Special Use Permit (U-0237-94) and Site Development Plan Review (SDR-40920).
2. This Special Use Permit shall be reviewed in three (3) years, at which time the City Council may require the Off-Premise Sign be removed. The applicant shall be responsible for notification costs of the review. Failure to pay the City for these costs may result in a requirement that the Off-Premise Sign be removed.
3. The Off-Premise Sign and its supporting structure shall be properly maintained and kept free of graffiti at all times. Failure to perform the required maintenance may result in fines and/or removal of the Off-Premise Sign.
4. The property owner shall keep the property properly maintained and graffiti-free at all times. Failure to perform required maintenance may result in fines and/or removal of the Off-Premise Sign.
5. If the existing Off-Premise Sign is voluntarily demolished, this Special Use Permit shall be expunged and a new Off-Premise Sign shall not be permitted in the same location unless a Special Use Permit is approved for the new structure by the City Council.
6. All City Code requirements and design standards of all City departments must be satisfied, except as modified herein.

CITY OF LAS VEGAS
400 STEWART AVENUE
LAS VEGAS, NEVADA 89101

VOICE 702.229.6011
TTY 702.386.9108
www.lasvegasnevada.gov

RQR-41222 – Mr. Martin Greenwald
Page Two
June 16, 2011

Sincerely,

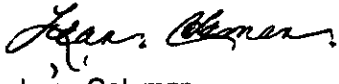

Lean Coleman
Deputy City Clerk II for
Beverly K. Bridges, MMC, City Clerk

cc: Mr. Rod Carter
Clear Channel Outdoor
2880-B Meade Avenue, Suite #350
Las Vegas, Nevada 89102



LAS VEGAS CITY COUNCIL

OSCAR B. GOODMAN
MAYOR

GARY REESE
MAYOR PRO TEM

STEVE WOLFSON
LOIS TARKANIAN
STEVEN D. ROSS
RICKI Y. BARLOW
STAVROS S. ANTHONY

ELIZABETH N. FRETWELL
CITY MANAGER

May 11, 2011

Mr. Martin Greenwald
PO Box 34810
Las Vegas, Nevada 89133

**RE: RQR-41222 - REQUIRED REVIEW
PLANNING COMMISSION MEETING OF MAY 10, 2011**

Dear Mr. Greenwald:

Your Required Review of a previously approved Special Use Permit (U-0237-94) WHICH ALLOWED A 40-FOOT HIGH, 14-FOOT X 48-FOOT OFF-PREMISE SIGN at 4850 North Rancho Drive (APN 125-35-401-004), C-2 (General Commercial) Zone, Ward 6 (Ross), was considered by the Planning Commission on May 10, 2011.

The Planning Commission voted to recommend **APPROVAL** of your request, subject to conditions:

Planning

1. Conformance to the approved conditions for Special Use Permit (U-0237-94) and Site Development Plan Review (SDR-40920).
2. This Special Use Permit shall be reviewed in three (3) years, at which time the City Council may require the Off-Premise Sign be removed. The applicant shall be responsible for notification costs of the review. Failure to pay the City for these costs may result in a requirement that the Off-Premise Sign be removed.
3. The Off-Premise Sign and its supporting structure shall be properly maintained and kept free of graffiti at all times. Failure to perform the required maintenance may result in fines and/or removal of the Off-Premise Sign.
4. The property owner shall keep the property properly maintained and graffiti-free at all times. Failure to perform required maintenance may result in fines and/or removal of the Off-Premise Sign.

CITY OF LAS VEGAS
DEPARTMENT OF PLANNING
DEVELOPMENT SERVICES CENTER
333 NORTH RANCHO DRIVE
3RD FLOOR
LAS VEGAS, NEVADA 89106

VOICE 702.229.6301
FAX 702.474.0352
TTY 702.386.9108
www.lasvegasnevada.gov

Mr. Martin Greenwald
RQR-41222 - Page Two
May 11, 2011

5. If the existing Off-Premise Sign is voluntarily demolished, this Special Use Permit shall be expunged and a new Off-Premise Sign shall not be permitted in the same location unless a Special Use Permit is approved for the new structure by the City Council.
6. All City Code requirements and design standards of all City departments must be satisfied, except as modified herein.

This item will be considered by the City Council on June 15, 2011, at 1:00 P.M. in the Council Chambers of City Hall, 400 Stewart Avenue, Las Vegas, Nevada. ***The Council requires that you or your representative be present at this meeting.*** If you or your representative chooses not to attend, the City Council may act in your absence without your input.

Sincerely,



Steve Gebeke, AICP
Planning Supervisor
Case Planning Division

SG:clb

cc: Mr. Rod Carter
Clear Channel Outdoor
2880-B Meade Avenue, Suite #350
Las Vegas, Nevada 89102

CITY OF LAS VEGAS
ONE MOTION / ONE VOTE

*Planning and Development Department
Case Planning Division
333 North Rancho Drive, 3rd Floor
Las Vegas, Nevada 89106
(702) 229-6301 Phone (702) 385-7268 Fax*



SUBJECT: RQR-41222 - APPLICANT: CLEAR CHANNEL OUTDOOR - OWNER: MARTIN W. GREENWALD

The above item has been placed on the One Motion/One Vote portion of the Planning Commission Agenda for the **MAY 10, 2011** Planning Commission meeting. All of these items will be placed at the beginning of the agenda. The Chairman of the Planning Commission will open them at the same time.

Enclosed please find the proposed conditions of approval. If you agree to these conditions, please sign this form and fax it to *Carman Burney at (702) 385-7268*. If there is no one present at the Planning Commission meeting who wants to discuss this item, you will not be called to the podium to discuss the case. However, you must be present in case any Planning Commissioner or member of the public wants to discuss the item. If you have any questions, please contact my office at (702) 229-6301.

Please sign and date that you have read and agree to the conditions and return to our office by 5:00PM

MAY 9, 2011

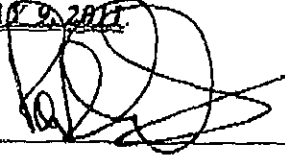

Signature

5/3/11

Date



Please Print Name

Clear Channel Outdoor

Company Name

RECEIVED

MAY -3 2011

Sincerely,

Steve Gebeke, AICP
Planning Supervisor
Case Planning Division



LAS VEGAS CITY COUNCIL

OSCAR B. GOODMAN
MAYOR

GARY REESE
MAYOR PRO TEM

STEVE WOLFSON
LOIS TARKANIAN
STEVEN D. ROSS
RICKI Y. BARLOW
STAVROS S. ANTHONY

ELIZABETH N. FRETWELL
CITY MANAGER

April 21, 2011

Mr. Martin Greenwald
PO Box 34810
Las Vegas, Nevada 89133

**RE: RQR-41222 - REQUIRED REVIEW
PLANNING COMMISSION MEETING OF MAY 10, 2011**

Dear Mr. Greenwald:

Please be advised the City of Las Vegas Planning Commission at its regular meeting on **May 10, 2011** as referred to above, will consider your request. This meeting will be held at 6:00 P. M. at the Council Chambers of City Hall, 400 Stewart Avenue, Las Vegas, Nevada.

A copy of staff's recommendations, any conditions related to your application and the **final agenda** will be available on-line on **Wednesday, May 4, 2011** at www.lasvegasnevada.gov. If you do not have access to the Internet and would prefer receiving hard copies of the documentation, please call the Case Planning Division at (702) 229-6301 or come into the Development Services Center at 333 North Rancho Drive, 3rd Floor, Las Vegas, Nevada 89106 to request your copies.

The Planning Commission requires that you or your representative be present at this meeting.

Sincerely,

A handwritten signature in black ink, appearing to read "Steve Gebeke", written over a horizontal line.

Steve Gebeke, AICP
Planning Supervisor
Case Planning Division

SG:clb

cc: Mr. Rod Carter
Clear Channel Outdoor
2880-B Meade Avenue, Suite #350
Las Vegas, Nevada 89102

CITY OF LAS VEGAS
DEPARTMENT OF PLANNING
DEVELOPMENT SERVICES CENTER
333 NORTH RANCHO DRIVE
3RD FLOOR
LAS VEGAS, NEVADA 89106

VOICE 702.229.6301
FAX 702.474.0352
TTY 702.386.9108
www.lasvegasnevada.gov



Application Information

RQR-41222 - REQUIRED REVIEW - PUBLIC HEARING - APPLICANT: CLEAR CHANNEL OUTDOOR, INC. - OWNER: MARTIN W. GREENWALD - Required Review of a previously approved Special Use Permit (U-0237-94) WHICH ALLOWED A 40-FOOT HIGH, 14-FOOT X 48-FOOT OFF-PREMISE SIGN at 4850 North Rancho Drive (APN 125-35-401-004), C-2 (General Commercial) Zone, Ward 6 (Ross).

Application Location

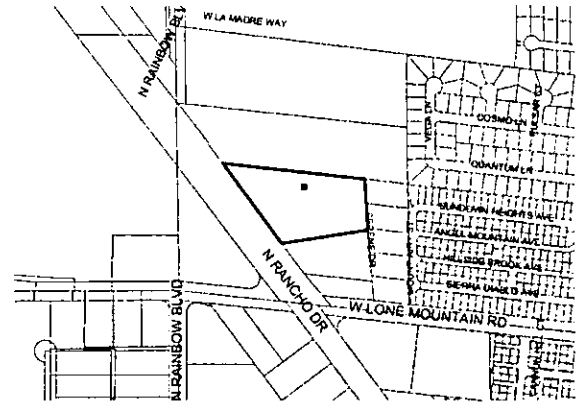

The proposed project may not pertain to the entire highlighted project site.

Public Hearing Information

Meeting: Planning Commission
Date: *May 10, 2011*
Time: 6:00 P.M.
Location: City Council Chambers
400 Stewart Avenue
Las Vegas, Nevada

Any and all interested persons may appear before the City Planning Commission either in person or by representative and object to or express approval of this request; or may, prior to this meeting, file a written objection thereto or approval thereof with the Department of Planning, Case Planning Division, Development Services Center, 333 North Rancho Drive, 3rd Floor, Las Vegas, Nevada 89106. Final Action on General Plan Amendments and Rezoning will be determined by the City Council. Other public hearing items may be deemed Final Action by the Planning Commission or forwarded to the City Council. The date of the City Council meeting, if applicable, will be announced at the Planning Commission meeting after the discussion of the item. For further information, including the full staff report, please call (702) 229-6301 (TDD 386-9108) or go to <http://www.lasvegasnevada.gov>.

Application Information

RQR-41222 - REQUIRED REVIEW - PUBLIC HEARING - APPLICANT: CLEAR CHANNEL OUTDOOR, INC. - OWNER: MARTIN W. GREENWALD - Required Review of a previously approved Special Use Permit (U-0237-94) WHICH ALLOWED A 40-FOOT HIGH, 14-FOOT X 48-FOOT OFF-PREMISE SIGN at 4850 North Rancho Drive (APN 125-35-401-004), C-2 (General Commercial) Zone, Ward 6 (Ross).

Application Location

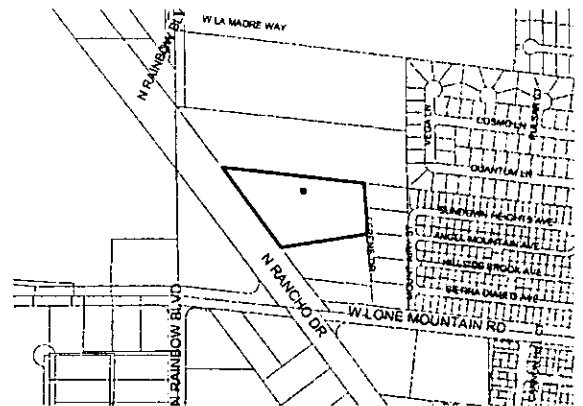

The proposed project may not pertain to the entire highlighted project site.

Public Hearing Information

Meeting: Planning Commission
Date: *May 10, 2011*
Time: 6:00 P.M.
Location: City Council Chambers
400 Stewart Avenue
Las Vegas, Nevada

Any and all interested persons may appear before the City Planning Commission either in person or by representative and object to or express approval of this request; or may, prior to this meeting, file a written objection thereto or approval thereof with the Department of Planning, Case Planning Division, Development Services Center, 333 North Rancho Drive, 3rd Floor, Las Vegas, Nevada 89106. Final Action on General Plan Amendments and Rezoning will be determined by the City Council. Other public hearing items may be deemed Final Action by the Planning Commission or forwarded to the City Council. The date of the City Council meeting, if applicable, will be announced at the Planning Commission meeting after the discussion of the item. For further information, including the full staff report, please call (702) 229-6301 (TDD 386-9108) or go to <http://www.lasvegasnevada.gov>.

City of Las Vegas
Department of Planning
Development Services Center
333 North Rancho Drive, 3rd Floor
Las Vegas, Nevada 89106

**Return Service Requested
Official Notice of Public Hearing**

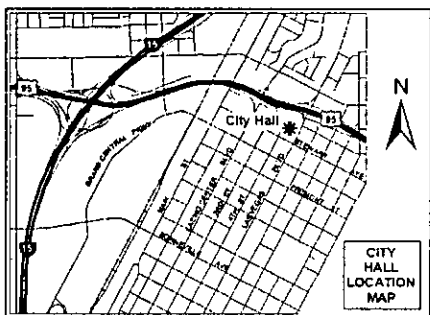

If you wish to file your protest or support on this request, check the appropriate box below and return this card in an envelope with postage to the Department of Planning, Case Planning Division at the address listed above or fax this side of this card to (702) 385-7268. If you would like to contact your Council Representative, please call (702) 229-6405.

I SUPPORT
this Request

I OPPOSE
this Request

Please use available blank space on card for your comments.

RQR-41222

Planning Commission Meeting of 5/10/2011

City of Las Vegas
Department of Planning
Development Services Center
333 North Rancho Drive, 3rd Floor
Las Vegas, Nevada 89106

**Return Service Requested
Official Notice of Public Hearing**

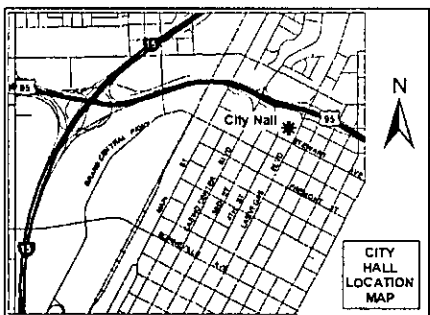

If you wish to file your protest or support on this request, check the appropriate box below and return this card in an envelope with postage to the Department of Planning, Case Planning Division at the address listed above or fax this side of this card to (702) 385-7268. If you would like to contact your Council Representative, please call (702) 229-6405.

I SUPPORT
this Request

I OPPOSE
this Request

Please use available blank space on card for your comments.

RQR-41222

Planning Commission Meeting of 5/10/2011

Development Notification

PC Meeting: May 10, 2011

The following neighborhood associations are located within approximately one(1) mile of this development application and have been notified of this case by the Planning Department:

RQR-41222

Copper Crest HOA

Country Lane Estates NA

Deerbrooke HOA

Desert Greens HOA

Lone Mountain Village HOA

Los Prados Community Association

Mountain Gate HOA

Northwest Area Residents Association NCG

Northwest Citizens Board NA

Rancho Santa Fe HOA

Sandpiper Golf Villas HOA

The Rancho Alta Mira HOA

Tierra Vista NA

Timber Creek HOA

Turning Point Community Association

Memorandum

City of Las Vegas
Department of Public Works
Development Coordination

To: Department of Planning and Development
From: Bart Anderson, Manager, Development Coordination, Department of Public Works *BSA*
CC: Nancy Almanzan, Right-of-Way; Dennis Moyer, Land Development; O. C. White, Traffic Engineering; Alan Riekki, survey (FM, PM, & A's only)
Date: April 7, 2011
Re: **RQR-41222** Clear Channel Outdoor, Inc. 4850 N. Rancho Dr.
Request for a Required Review of a previously approved Special Use Permit (U-237-94)

COMMENTS:

We have no comment on the Required Review of a previously approved Special Use Permit (U-237-94) for a 40-foot tall, 14-foot x 48-foot off-premise sign at 4850 North Rancho Drive.

CITY OF LAS VEGAS
INTER-OFFICE MEMORANDUM
REQUEST FOR COMMENT

FROM: DEPARTMENT OF PLANNING

RQR-41222

HAND DELIVERED

*DEVELOPMENT COORDINATION (DPW)	ROGER BAILEY	DSC - 7 th Floor
FIRE ENGINEERING	KEN MILLER	DSC - 5 th Floor
*FLOOD CONTROL (DPW)	ALBERT SUNG	DSC - 8 th Floor
*LAND DEVELOPMENT (DPW)	DAVID GUERRA	DSC - 2 nd Floor
PERMITS/ INSPECTIONS	ROD CLARK	DSC - 1 st Floor
*RIGHT-OF-WAY (DPW)	MARY WULFF	DSC - 8 th Floor
*SANITARY SEWERS (DPW)	JOE PEÑA	DSC - 7 th Floor
*SURVEY (DPW)	ALAN RIEKKI	DSC - 8 th Floor
*TEFO (DPW)	REBECCA WHITLOCK	DSC - 9 th Floor
*TRAFFIC ENGINEERING	RICK SCHROEDER	DSC - 8 th Floor

ROUTED ELECTRONICALLY

<CCSD>	LINDA PERRI	4190 McLeod Drive, 2 nd Floor
METRO	BRIAN O'CALLAGHAN	7 th FLOOR CITY HALL
OFFICE OF BUSINESS DEVELOPMENT	TOM BURKART	2 nd FLOOR CITY HALL EXPANSION
NEIGHBORHOOD SERVICES	ANNE KILPONEN	2 nd FLOOR CITY HALL

*** ONLY THOSE INDICATED WITH A STAR ARE TO BE ROUTED TO ROGER BAILEY, SR. ENG. ASSOC. ALL OTHER DIVISIONS PLEASE ROUTE YOUR COMMENTS DIRECTLY TO THE PLANNING AND DEVELOPMENT DEPARTMENT < US MAIL DELIVERY >**

CITY OF LAS VEGAS

DEVELOPMENT REVIEW COMMENT FORM



*Department of Planning
Case Planning Division
333 North Rancho Drive, 3rd Floor
Las Vegas, Nevada 89106
(702) 229-6301 phone (702) 385-7268 fax*

RQR-41222 - REQUIRED REVIEW - PUBLIC HEARING - APPLICANT: CLEAR CHANNEL OUTDOOR, INC. - OWNER: MARTIN W. GREENWALD - Required Review of a previously approved Special Use Permit (U-0237-94) WHICH ALLOWED A 40-FOOT HIGH, 14-FOOT X 48-FOOT OFF-PREMISE SIGN at 4850 North Rancho Drive (APN 125-35-401-004), C-2 (General Commercial) Zone, Ward 6 (Ross).

PLANNING COMMISSION: **MAY 10, 2011**
CITY COUNCIL: JUNE 15, 2011

PLANNING SUPERVISOR: STEVE GEBEKE



PUBLIC HEARING

Comments Due: **APRIL 7, 2011**

Comments not returned by the due date will not be incorporated into the staff report for this case. Comments may be submitted either on this sheet and routed via interoffice mail, U.S. mail, fax, or e-mailed to **Carman Burney** (cburney@lasvegasnevada.gov), the Agenda Tech responsible for this case. If you desire to meet with the case planner you may schedule an appointment by calling (702) 229-6301.

LIST COMMENTS BELOW:

YJK

Report Date 03/17/2011 09:53 AM

Submitted By

Page 1

A/P # 41222 REQUIRED REVIEW

Application Information

Stages

	Date / Time	By		Date / Time	By
Processed	03/16/2011 15:52	984224	Temp COO		
Approved			COO Issued		
Final			Expires		

Associated Information

Type of Work	# Plans	0	Declared Valuation	0.00
Dept of Commerce	# Plans	0	Calculated Valuation	0.00
Priority	<input checked="" type="checkbox"/> Auto Reviews	Bill Group	Actual Valuation	0.00

Description of Work

RQR-41222 - REQUIRED REVIEW - PUBLIC HEARING - APPLICANT: CLEAR CHANNEL OUTDOOR, INC. - OWNER: MARTIN W. GREENWALD - Required Review of an approved Special Use Permit (U-0237-94) FOR A 40-FDOT TALL, 14-FOOT X 48-FOOT OFF-PREMISE SIGN (BILLBOARD) at 4850 North Rancho Drive (APN 125-35-401-004), C-2 (General Commercial) Zone, Ward 6 (Ross).

Parent A/P #

Project #	41222	Project/Phase Name	CLEAR CHANNEL OUTDOOR	Phase #	
Size/Area	0.00	Size Description		Subdivision Code	
Proposed Start		Proposed Stop		% Completed	0.00
% Complete Formula					

Property/Site Information

Parcel 12535401006

Location

Owner/Tenant

Contact ID	AC1497541	Name	MARTIN GREENWALD	Organization	
Mailing Address				State/Province	NV
City	LAS VEGAS			Country	<input type="checkbox"/> Foreign
ZIP/PC	89133-4810			Evening Phone	
Day Phone	(702)645-5055 x			Mobile #	
Fax					

A/P Linked Addresses

No Addresses are linked to this Application

Linked Addresses

4820 N RANCHO DR
 LAS VEGAS, 89130-

4820 N RANCHO DR A
 LAS VEGAS, 89130-

4880 N RANCHO DR
 LAS VEGAS, 89130-

4820 N RANCHO DR B
 LAS VEGAS, 89130-

4850 N RANCHO DR
 LAS VEGAS, 89130-

Report Date 03/17/2011 09:53 AM

Submitted By

Page 2

Address

Parcel Link

AP Link

4820 N RANCHO DR D
LAS VEGAS, 89130-

AP Addresses

No Other Addresses are associated to this Application

Linked Parcels

No Parcels are linked to this Application

AP Linked Parcels

12535401006

Applicants/Contacts

Primary	N	Capacity	OWNER	Contact ID	AC1497541	<input type="checkbox"/>	Foreign
Effective		Expire					
Name	MARTIN GREENWALD						
Day Phone	(702)645-5055 x	Eve Phone		Organization			
Pager		PIN #		Position	P.O. BOX 34810		
Fax		Mobile		Profession			
E-Mail							
Address	LAS VEGAS, NV 89133-4810						
Seasonal Addr							
Valid From		To					
Comments	No Comments						
CONTACT	ADDITIONAL						

WORKCARD: Work Card # 0
Expiration Date

CONTACT REQUIREMENTS

License# Percent Owned Waiver Health Card Director Letter Original Transcripts

Orientation/Attended

There are no items in this list

Report Date 03/17/2011 09:53 AM

Submitted By

Page 3

Applicants/Contacts

Primary Y Capacity APPL Contact ID AC1401822 Foreign
 Effective Expire
 Name CLEAR CHANNEL OUTDOOR INC
 Day Phone (702)238-7209 x Eve Phone Organization
 Payer PIN # Position
 Fax (702)238-7266 Mobile Profession
 E-Mail
 Address 2880-B MEADE AVE #350
 LAS VEGAS, NV 89102

Seasonal Addr

Valid From To

Comments No Comments
 CONTACT ADDITIONAL

WORKCARD: Work Card # 0
 Expiration Date

CONTACT REQUIREMENTS

License # Percent Owned Waiver Health Card Director Letter Original Transcripts
 Orientation Attended

There are no items in this list

Contractors

No Contractors

Fees	Status	Paid Date	Amount
PROCESSING FEE	P	03/16/2011 16:04	300.00
NOTIFICATION & ADVERTISING FEE	P	03/16/2011 16:04	500.00
Total Unpaid		0.00	Total Paid 800.00

Inspections

There are no Inspections for this Report

Review Activities Review # Comments	Review Type	#	Status	Waived	Issued	Started	Completed	Comp By

Activity Review Details

Detail SUBMITTAL CHECKLIST (RQR) Modified By GKAPOVICH Modified Date/Time 03/16/2011 15:52
 Comments No Comments

Report Date 03/17/2011 09:53 AM

Submitted By

Page 4

SUBMITTAL CHECKLIST

Indicate if item is being submitted

- Y Application/Petition Form
- Y Site Plans (2 copies)
- Y Laser Print Site Plan
- Y Statement of Financial Interest

- Y Business Licensing Requirements Met
- N Business License Exempt

Check Conditions	Approval	Approved By	Approved Date	Applied By	Applied Date	Assigned
Condition	Supervisor Required	Comments				

No Conditions

Project#	A/P Type	Status	Stage	Relation
----------	----------	--------	-------	----------

No children exist for this project

Planning Condition	Description	Effective	Expire	Comments
--------------------	-------------	-----------	--------	----------

There is no planning condition for this project.

REQUIRED REVIEW

Will this go to City Council? Will this go DIRECTLY to City Council? Hearing Type: Public or Admin? PUBLIC

Y Parent Project link required? Required One Year Review

Parent Application Type SUP is there a condition of approval for a Required Review?

Parent Project # U-0237-94 if yes, when does it need to be reviewed?

N is this an Alcohol related Application? Staff Recommendation

Meeting Information

Meeting Grid	Meeting Type	Meeting Status	YES Votes	NO Votes	ABSTENTIONS
Meeting Date	Add Date	Modified By	Modified Date		
Comments	Added By				

05/10/2011	PC	SCHEDULED	0	0	0
GKAPOVICH	03/16/2011				

Report Date 03/17/2011 09:53 AM

Submitted By

Page 5

Meeting Grid Meeting Date Comments Added By	Meeting Type Add Date	Meeting Status Modified By	Modified Date	YES Votes	NO Votes	ABSTENTIONS
--	--------------------------	-------------------------------	---------------	-----------	----------	-------------

Template Type/AP #	AP Type	Status	Stage
--------------------	---------	--------	-------

No children exist for this project

Employee Employee ID	Last	First	MI	Comments
-------------------------	------	-------	----	----------

No Employee Entries

Log Action Comments	Description	Entered By	Start	Stop	Hours
---------------------------	-------------	------------	-------	------	-------

PAYMNT	CO NAME WHO PICKED UP CONTACT# ROD CARTER, 702.238.7209, CLEAR CHANNEL OUTDOOR CK 71144701, 210.253.4000	970040	03/16/2011 16:05		0.00
--------	---	--------	------------------	--	------

No Model Home Details



DEPARTMENT OF PLANNING

APPLICATION / PETITION FORM

Application/Petition For: U-0237-94 (RQR) 27071- Special Use Permit

Project Address (Location) 4850 N. RANCHO DRIVE

Project Name RQR- Clear Channel Outdoor Proposed Use existing

Assessor's Parcel #(s) 175-35-401-004 Ward # 6 ROSS

General Plan: existing x proposed _____ Zoning: existing C2 proposed _____

Commercial Square Footage _____ Floor Area Ratio _____

Gross Acres _____ Lots/Units _____ Density _____

Additional Information REQUIRED REVIEW OF AN APPROVED SPECIAL USE PERMIT

PROPERTY OWNER <u>Martin Greenwald</u>	Contact <u>Martin Greenwald</u>
Address <u>PO BOX 34810</u>	Phone: _____ Fax: _____
City <u>Las Vegas</u>	State <u>NV</u> Zip <u>89133</u>
E-mail Address _____	

APPLICANT <u>Clear Channel Outdoor</u>	Contact <u>Rod Carter</u>
Address <u>2850-10 Meade Ave., Suite 350</u>	Phone: <u>738 7209</u> Fax: <u>738 7206</u>
City <u>Las Vegas</u>	State <u>NV</u> Zip <u>89102</u>
E-mail Address <u>rodcarter@clearchannel.com</u>	

REPRESENTATIVE <u>Same as Applicant</u>	Contact _____
Address _____	Phone: _____ Fax: _____
City _____	State _____ Zip _____
E-mail Address _____	

Property Owner Signature* [Signature]

*An authorized agent may sign in lieu of the property owner for Final Maps, Tentative Maps, and Parcel Maps.

Print Name MARTIN W. GREENWALD

Subscribed and sworn before me
This 5th day of March, 2011

Janis Persha

Notary Public in and for said County and State

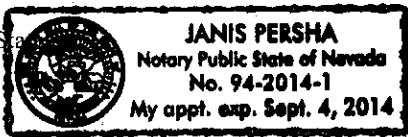

FOR DEPARTMENT USE ONLY

Case #	<u>RQR-41222</u>
Meeting Date:	<u>5/10/11</u>
Total Fee:	<u>\$ 300</u>
Date Accepted:	<u>3/16/11</u>
Accepted By:	<u>[Signature]</u>

*The application will not be deemed complete until the submitted materials have been reviewed by the Department of Planning for consistency with applicable sections for the Zoning Ordinance.

MAR 15 2011



LAS VEGAS CITY COUNCIL

OSCAR B. GOODMAN
MAYOR

GARY REESE
MAYOR PRO TEM

LARRY BROWN
STEVE WOLFSON
LOIS TARKANIAN
STEVEN D. ROSS
RICKI Y. BARLOW

DOUGLAS A. SELBY
CITY MANAGER

May 23, 2008

Mr. Martin Greenwald
PO Box 34810
Las Vegas, Nevada 89133-4810

RE: RQR-27071 – REQUIRED REVIEW
CITY COUNCIL MEETING OF MAY 21, 2008

Dear Mr. Greenwald:

The City Council at a regular meeting held May 21, 2008 APPROVED the Required Two-Year Review of an approved Special Use Permit (U-0237-94) FOR A 40-FOOT TALL, 14-FOOT X 48-FOOT OFF-PREMISE SIGN (BILLBOARD) at 4850 North Rancho Drive (APN 125-35-401-004), C-2 (General Commercial) Zone. The Notice of Final Action was filed with the Las Vegas City Clerk on May 22, 2008. This approval is subject to:

Planning & Development

1. Conformance to the Conditions of Approval for Special Use Permit U-0237-94.
2. This Special Use Permit shall be reviewed in three (3) years at which time the City Council may require the Off-Premise Advertising (Billboard) Sign be removed. The applicant shall be responsible for notification costs of the review. Failure to pay the City for these costs may result in a requirement that the Off-Premise Advertising (Billboard) Sign is removed.
3. The property owner shall remove any existing graffiti from the Off-Premise Advertising (Billboard) Sign within 30 days of final approval by the City of Las Vegas. Failure to perform the required painting may result in fines and/or removal of the Off-Premise Advertising (Billboard) Sign. Thereafter, the sign its supporting structure shall be properly maintained and kept free of graffiti at all times.
4. If the existing Off-Premise Advertising (Billboard) Sign structure is removed, this Special Use Permit shall be expunged and a new Off-Premise Advertising (Billboard) Sign structure shall not be erected in the same location unless: (1) a new Special Use Permit is approved for the new structure by the City of Las Vegas, or (2) the location is in compliance



CITY OF LAS VEGAS
400 STEWART AVENUE
LAS VEGAS, NEVADA 89101

VOICE 702.229.6011
TTY 702.386.9108
www.lasvegasnevada.gov

RECEIVED
MAR 10 2011
RQR-41222



Mr. Martin Greenwald
RQR-27071 – Page Two
May 23, 2008

with all applicable standards of Title 19 including, but not limited to, distance separation requirements, or (3) a Variance to the applicable standards of Title 19 has been approved for the new structure by the City Council.

5. Bird deterrent devices shall be installed on the sign within 30 days of final approval by the City of Las Vegas.
6. All City Code requirements and design standards of all City departments must be satisfied, except as modified herein.

Sincerely,



Angela Crolli
Senior Deputy City Clerk for
Beverly K. Bridges, CMC, City Clerk

cc: Planning and Development Dept.
Development Coordination-DPW
Dept. of Fire Services

Mr. Rod Carter
Clear Channel Outdoor
2880-B Meade Avenue, Suite #350
Las Vegas, Nevada 89102

Mr. Paul Larsen
Lionel Sawyer & Collins
300 South 4th Street, Suite #1700
Las Vegas, Nevada 89101

RECEIVED
MAR 10 2011

RQR-41222



MAYOR
OSCAR B. GOODMAN

CITY COUNCIL
GARY REESE
(MAYOR PRO-TEM)
MICHAEL J. McDONALD
LARRY BROWN
LYNETTE B. McDONALD
LAWRENCE WEEKLY
MICHAEL MACK

CITY MANAGER
VIRGINIA VALENTINE



023734

March 7, 2002

Martin Greenwald
4820 North Rancho Drive, Suite #8
Las Vegas, Nevada 89130

RE: U-0237-94(2) - TWO YEAR REVIEW
CITY COUNCIL MEETING OF MARCH 6, 2002

Dear Mr. Greenwald:

The City Council at a regular meeting held March 6, 2002 APPROVED the Required Two Year Review on an approved Special Use Permit which allowed a 14 foot x 48 foot off-premise advertising (billboard) sign on property adjacent to the east side of Rancho Drive, north of Lone Mountain Road, (APN: 125-35-401-004), C-2 (General Commercial) Zone. The Notice of Final Action was filed with the Las Vegas City Clerk on March 7, 2002. This approval is subject to:

Planning and Development

1. The Special Use Permit shall be reviewed in two years at which time the City Council may require the off-premise sign to be removed. The applicant shall be responsible for notification costs of the review. Failure to pay the City for these costs may result in a requirement that the off-premise advertising (billboard) sign is removed.
2. If the existing off-premise advertising sign structure is removed, this Special Use Permit shall be expunged and a new off-premise advertising sign structure shall not be erected in the same location unless: (1) a new Special Use Permit is approved for the new structure by the City Council, or (2) the location is in compliance with all applicable standards of Title 19A including, but not limited to, distance separation requirements, or (3) a Variance to the applicable standards of Title 19A has been approved for the new structure by the City Council.

CITY OF LAS VEGAS
400 STEWART AVENUE
LAS VEGAS, NEVADA 89101

VOICE 702.229.6011
TDD 702.386.9108
www.ci.las-vegas.nv.us

68112-012-11/00

RQR-41222

Martin Greenwald
U-0237-94(2) – Page Two
March 7, 2002

3. The off-premise advertising (billboard) sign and its supporting structure shall be properly maintained and kept free of graffiti at all times. Failure to perform the required maintenance may result in fines and/or removal of the off-premise advertising (billboard) sign.

Sincerely,



DOREEN ARAUJO
DEPUTY CITY CLERK I for
BARBARA JO RONEMUS, CITY CLERK

cc: Planning and Development Dept.
Development Coordination-DPW
Dept. Of Fire Services

Ms. Jennifer Montero
Young Electric Sign Company
5119 South Cameron Street
Las Vegas, Nevada 89118

RQR-41222



January 10, 2000

Mr. Martin Greenwald
4820 North Rancho Drive, Suite #8
Las Vegas, Nevada 89130

RE: U-237-94(1) - REQUIRED FIVE YEAR REVIEW

MAYOR
OSCAR B. GOODMAN

Dear Mr. Greenwald:

CITY COUNCIL
MICHAEL J. McDONALD
(MAYOR PRO-TEM)
GARY REESE
LARRY BROWN
LYNETTE B. McDONALD
LAWRENCE WEEKLY
MICHAEL MACK

The City Council at a regular meeting held January 5, 2000 considered the Appeal filed by YESCO from the Denial by the Planning Commission of a request by Martin Greenwald on behalf of YESCO for a Required Five Year Review on an approved Special Use Permit on property located adjacent to the east side of Rancho Drive, north of Lone Mountain Road which allowed a 14 foot x 48 foot off-premise advertising (billboard) sign, C-2 (General Commercial) Zone, Ward 4 (Brown) [new Ward 6 (Mack)], APN: 125-35-401-004.

CITY MANAGER
VIRGINIA VALENTINE

The City Council granted the Appeal; thereby APPROVING the Required Five Year Review. The Notice of Final Action was filed with the Las Vegas City Clerk on January 6, 2000. This approval is subject to:

1. This Special Use Permit shall be reviewed in two (2) years at which time the City Council may require the off-premise sign (Billboard) to be removed.
2. If this Special Use Permit is not exercised within one (1) year after the approval, this Special Use Permit shall be void unless an Extension of Time has been granted.
3. All City Code requirements and all City departments' design standards shall be met.

Sincerely,

BARBARA JO RONEMUS
City Clerk

/vwd

CITY OF LAS VEGAS
400 STEWART AVENUE
LAS VEGAS, NEVADA 89101

cc: Planning and Development Dept.
Development Coordination-DPW
Dept. Of Fire Services
Land Development Services

Ms. Lecretia Langham
YESCO
5119 South Cameron Street
Las Vegas, Nevada 89118

VOICE 702.229.6011
TDD 702.386.9108
www.ci.las-vegas.nv.us

RQR-41222



2035

COMMONWEALTH LAND
TITLE INSURANCE COMPANY
A Fidelity Group Holding Company

1994238

Order No. 04-02-517 YB

EXHIBIT "A"

PAGE ONE (1)

PARCEL 1:

That portion of the South half (S 1/2) of the Southwest Quarter (SW 1/4) of the Southwest Quarter (SW 1/4) of Section 35, Township 15 South, Range 60 East, N.D.B. & M., Clark County, Nevada, described as follows:

COMMENCING at the Southeast (SE) corner of the Southwest Quarter (SW 1/4) of the Southwest Quarter (SW 1/4) of said Section 35; thence North 0°23'44" West along the East line thereof a distance of 50.35 feet to a point; thence North 85°40'36" West a distance of 168.97 feet to the TRUE POINT OF BEGINNING; thence North 85°40'36" West, continuing the last described course a distance of 274.35 feet to a point in the Northeastly line of U.S. Highway No. 95 (200 feet wide); thence North 30°26' West along said Northeastly line a distance of 145.02 feet to a point; thence South 83°23'15" East a distance of 352.95 feet to a point; thence South 4°24'56" East a distance of 100.56 feet to the TRUE POINT OF BEGINNING.

RESERVING from the hereinabove described parcel of land a non-exclusive right of way and easement for road purposes with the right for egress and ingress over and across the East 20.00 feet thereof.

FURTHER reserving from the hereinabove parcel of land a non-exclusive right of way and easement for the construction, operation, maintenance, repair, and renewal of water pipe lines over, across, and under the West Five 5.00 feet of the East 25.00 feet of the hereinabove described parcel of land.

CONTINUED.....

Recorder's memo: Legibility
Questionable For Good Reproduction

COPY

RECEIVED
MAR 13 2011

3 9 1 1 1 3 0 0 3 3 3

Escrow No. LV 698227-AH
WHEN RECORDED, MAIL TO:
SECURITY PACIFIC NATIONAL BANK
333 South Hope Street
Los Angeles, Ca. 90051

QUITCLAIM DEED

FOR A VALUABLE CONSIDERATION, receipt of which is acknowledged, DALE J. GREENWALD, an unmarried woman, does hereby RELEASE AND FOREVER QUITCLAIM to MARTIN W. GREENWALD, an unmarried man, all the right, title and interest of the undersigned in and to the real property situate in the County of Clark, State of Nevada, described in Exhibit "A" attached hereto and incorporated herein by this reference.

Assessor's Parcel Nos. 200-01B-220-009, 200-01B-220-016, and 200-01B-220-017

TOGETHER WITH the tenements, hereditaments and appurtenances, including easements and water rights, if any, thereto belonging or appertaining, and any reversions, remainders, rents, issues or profits thereof.

Dated: Oct. 27, 1989.

Dale J. Greenwald
Dale J. Greenwald

STATE OF NEVADA }
County of CLARK } es.

On this 27th day of October, 1989, personally appeared before me, a Notary Public, Dale J. Greenwald, personally known or proved to me to be the person whose name is subscribed to the above instrument who acknowledged that she executed the above instrument.

Gwen S. Fore
Notary Public



SVN\D\72

Hale, Lane, Peck, Dennison and Howard
Attorneys and Counselors at Law
Reno, Nevada
(702) 786-7900

RECEIVED
MAR 10 2011

2035
33.00

894228

3-1

GRANT, BARGAIN, SALE DEED

THIS INDENTURE WITNESSETH: That TED TEREN, TRUSTEE (PER DECLARATION OF GIFT)

FOR A VALUABLE CONSIDERATION, the receipt of which is hereby acknowledged, do hereby Grant, Bargain,
Sell and Convey to MARTIN W. GREENWALD,
a married man as his sole and separate property

all that real property situated in the _____ County of CLARK

State of Nevada, bounded and described as follows:

BEING A PORTION OF THE SOUTHWEST QUARTER (SW 1/4) OF THE
SOUTHWEST QUARTER (SW 1/4) OF SECTION 35, TOWNSHIP 19 SOUTH,
RANGE 60 EAST, M.D.R & M.
FULL AND COMPLETE LEGAL DESCRIPTION IS SET FORTH ON EXHIBIT "A", PAGES ONE (1) AND
TWO (2) AND BY THIS REFERENCE MADE A PART HEREOF.

- SUBJECT TO:
1. TAXES FOR THE FISCAL YEAR 1984-85
 2. COVENANTS, CONDITIONS, RESTRICTIONS
RIGHTS OF WAY AND EASEMENTS NOW OF RECORD.
 3. DEED OF TRUST NOW OF RECORD IN FAVOR OF:
B.R. BEHMER, ET AL

Together with all and singular the tenements, hereditaments and appurtenances thereto belonging or in anywise
appertaining.

Witness my hand this 23RD day of AUGUST, 19 84

Duho
STATE OF NEVADA }
COUNTY OF Plaine } SS.

Ted Teren
TED TEREN, TRUSTEE

On November 9, 1984
personally appeared before me, a Notary Public,
TED TEREN, TRUSTEE

who acknowledged that he executed the above
instrument.

Notary Bruce Cellier
(Notary Public)
BRUCE CELLIER
STATE OF NEVADA

ESCROW NO.) 84-08-517 VB
ORDER NO.)
WHEN RECORDED MAIL TO: MARTIN W. GREENWALD
4820 N. Rancho "B", Las Vegas, Nevada 89130

2035

1994238



3-3

Order No. 84-08-517 YU

EXHIBIT "A"

PAGE TWO (2)

(Cont.)

Recorder's memo: legibility
Guaranteed for Good Reproduction

PARCEL II:

With an easement over and across the following described property for the maintenance, installation, and renewal of water pipe line, together with the right of ingress and egress thereover:

That portion of the South half (S 1/2) of the Southwest Quarter (SW 1/4) of the Southwest Quarter (SW 1/4) of Section 35, Township 19 South, Range 60 East, M.D.B. & M., in the County of Clark, State of Nevada, described as follows:

Commencing at the Southeast (SE) corner of the Southwest Quarter (SW 1/4) of the Southwest Quarter (SW 1/4) of the Section 35; thence North 83°40'36" West along the South line thereof a distance of 165.30 feet; thence North 4°24'56" West a distance of 616.12 feet to the TRUE POINT OF BEGINNING; thence South 84°30'34" West a distance of 319.55 feet; thence North 5°29'26" West, a distance of 5.00 feet; thence North 84°30'34" East, a distance of 319.65 feet; thence South 4°24'56" East a distance of 5.00 feet to the TRUE POINT OF BEGINNING.

Together with an undivided 2.117120 of that portion of the South Half (S 1/2) of the Southwest Quarter (SW 1/4) of the Southwest Quarter (SW 1/4) of Section 35, Township 19 South, Range 60 East, M.D.B., in the County of Clark, State of Nevada, described as follows:

COMMERCING at the Southeast (SE) corner of the Southwest Quarter (SW 1/4) of the Southwest Quarter (SW 1/4) of said Section 35; thence North 83°40'36" West along the South line thereof a distance of 165.30 feet; thence North 4°24'56" West a distance of 616.12 feet; thence South 84°30'34" West, a distance of 319.55 feet to the TRUE POINT OF BEGINNING; thence South 5°29'26" East a distance of 3.50 feet; thence South 84°30'34" West, a distance of 20.00 feet; thence North 5°29'26" West, a distance of 20.00 feet; thence North 84°30'34" East, a distance of 20.00 feet; thence South 5°29'26" East, a distance of 16.50 feet to TRUE POINT OF BEGINNING.

and to the water well situated thereon, the water flowing therefrom, and the pump system pertinent thereto.

CLARK COUNTY NEVADA
JOAN L. SWIFT, RECORDER
RECORDED AT REQUEST OF
NEVADA TITLE CO.

DEC 13 '84 - 8:00 AM FEE 7.50

OFFICIAL RECORDS
BOOK INSTRUMENT

1994238

2035

COPY

RECEIVED
MAR 16 2011

8 9 1 1 1 3 0 0 3 3

EXHIBIT "A"

PARCEL 1:

THAT PORTION OF THE SOUTH HALF (S 1/2) OF THE SOUTHWEST QUARTER (SW 1/4) OF THE SOUTHWEST QUARTER (SW 1/4) OF SECTION 35, TOWNSHIP 19 SOUTH, RANGE 50 EAST, N.U.S. & M., CLARK COUNTY, NEVADA DESCRIBED AS FOLLOWS:

COMMENCING AT THE SOUTHEAST (SE) CORNER OF THE SOUTHWEST QUARTER (SW 1/4) OF THE SOUTHWEST QUARTER (SW 1/4) OF SAID SECTION 35;
THENCE NORTH 0°24'44" WEST ALONG THE EAST LINE THEREOF A DISTANCE OF 50.35 FEET TO A POINT;
THENCE NORTH 83°40'38" WEST A DISTANCE OF 188.97 FEET TO THE TRUE POINT OF BEGINNING;
THENCE NORTH 83°40'38" WEST, CONTINUING THE LAST DESCRIBED COURSE A DISTANCE OF 274.35 FEET TO A POINT IN THE NORTHEASTERLY LINE OF U.S. HIGHWAY NO. 95 (208 FEET WIDE);
THENCE NORTH 36°26' WEST ALONG SAID NORTHEASTERLY LINE A DISTANCE OF 145.82 FEET TO A POINT;
THENCE SOUTH 83°23'18" EAST A DISTANCE OF 352.95 FEET TO A POINT;
THENCE SOUTH 4°24'56" EAST A DISTANCE OF 106.56 FEET TO THE TRUE POINT OF BEGINNING.

RESERVING FROM THE HEREINABOVE DESCRIBED PARCEL OF LAND A NON-EXCLUSIVE RIGHT OF WAY AND EASEMENT FOR ROAD PURPOSES WITH THE RIGHT OF EGRESS AND INGRESS OVER AND ACROSS THE EAST 20.00 FEET THEREOF.

FURTHER RESERVING FROM THE HEREINABOVE PARCEL OF LAND A NON-EXCLUSIVE RIGHT OF WAY AND EASEMENT FOR THE CONSTRUCTION, OPERATION, MAINTENANCE, REPAIR, AND RENEWAL OF WATER PIPE LINES OVER, ACROSS, AND UNDER THE WEST FIVE 5.00 FEET OF THE EAST 25.00 FEET OF THE HEREINABOVE DESCRIBED PARCEL OF LAND.

WITH AN EASEMENT OVER AND ACROSS THE FOLLOWING DESCRIBED PROPERTY FOR THE MAINTENANCE, INSTALLATION AND RENEWAL OF WATER PIPE LINES TOGETHER WITH THE RIGHT OF INGRESS AND EGRESS THEREOVER:

THAT PORTION OF THE SOUTH HALF (S 1/2) OF THE SOUTHWEST QUARTER (SW 1/4) OF THE SOUTHWEST QUARTER (SW 1/4) OF SECTION 35, TOWNSHIP 19 SOUTH, RANGE 50 EAST, N.D.S. & M., CLARK COUNTY, STATE OF NEVADA, DESCRIBED AS FOLLOWS:

COMMENCING AT THE SOUTHEAST (SE) CORNER OF THE SOUTHWEST QUARTER (SW 1/4) OF THE SOUTHWEST QUARTER (SW 1/4) OF SECTION 35,
THENCE NORTH 83°40'38" WEST ALONG THE 501

continue

RECEIVED
MAR 10 2011

8 9 1 1 1 3 0 0 3 3

Exhibit "A" - Legal
Description continued

DISTANCE OF 185.38 FEET;
THENCE NORTH 4°24'56" WEST A DISTANCE OF 616.12 FEET TO THE TRUE POINT OF BEGINNING;
THENCE SOUTH 64°30'34" WEST A DISTANCE OF 319.55 FEET;
THENCE NORTH 5°29'26" WEST A DISTANCE OF 5.00 FEET;
THENCE NORTH 84°30'34" EAST, A DISTANCE OF 319.65 FEET;
THENCE SOUTH 4°24'56" EAST A DISTANCE OF 5.00 FEET TO THE TRUE POINT OF BEGINNING.

TOGETHER WITH AN UNDIVIDED 2.171718% OF THAT PORTION OF THE SOUTH HALF (S 1/2) OF THE SOUTHWEST QUARTER (SW 1/4) OF THE SOUTHWEST QUARTER (SW 1/4) OF SECTION 35, TOWNSHIP 19 SOUTH, RANGE 60 EAST, M.D.M., IN THE COUNTY OF CLARK, STATE OF NEVADA, DESCRIBED AS FOLLOWS:

COMMENCING AT THE SOUTHEAST (SE) CORNER OF THE SOUTHWEST QUARTER (SW 1/4) OF THE SOUTHWEST QUARTER (SW 1/4) OF SAID SECTION 35;
THENCE NORTH 83°40'36" WEST ALONG THE SOUTH LINE THEREOF A DISTANCE OF 185.38 FEET;
THENCE NORTH 4°24'56" WEST A DISTANCE OF 616.12 FEET;
THENCE SOUTH 64°30'34" WEST, A DISTANCE OF 319.65 FEET TO THE TRUE POINT OF BEGINNING;
THENCE SOUTH 5°29'26" EAST A DISTANCE OF 5.00 FEET;
THENCE NORTH 84°30'34" WEST A DISTANCE OF 20.00 FEET;
THENCE NORTH 5°29'26" WEST, A DISTANCE OF 20.00 FEET;
THENCE NORTH 84°30'34" EAST, A DISTANCE OF 20.00 FEET;
THENCE SOUTH 5°29'26" EAST, A DISTANCE OF 10.50 FEET TO THE TRUE POINT OF BEGINNING.

PARCEL II:

THAT PORTION OF THE SOUTHWEST QUARTER (SW 1/4) OF THE SOUTHWEST QUARTER (SW 1/4) OF SECTION 35, TOWNSHIP 19 SOUTH, RANGE 60 EAST, M.D.B. & M., DESCRIBED AS FOLLOWS:

LOT 1 AS SHOWN BY MAP THEREOF IN FILE 34 OF PARCEL MAPS, PAGE 63, IN THE OFFICE OF THE COUNTY RECORDER OF CLARK COUNTY, NEVADA.

EXCEPTING THEREFROM ANY PORTION LYING WITHIN THAT CERTAIN WELL PROPERTY DEEDED TO LOWE MOUNTAIN WATER COMPANY, INC. BY DEED RECORDED JANUARY 21, 1968 AS DOCUMENT NO. 403160 OF OFFICIAL RECORDS DESCRIBED AS FOLLOWS:

THAT PORTION OF THE SOUTH HALF (S 1/2) OF THE SOUTHWEST QUARTER (SW 1/4) OF THE SOUTHWEST QUARTER (SW 1/4) OF SECTION 35, TOWNSHIP 19 SOUTH, RANGE 60 EAST, M.D.B. & M., IN THE COUNTY OF CLARK, STATE OF NEVADA, DESCRIBED AS FOLLOWS:

COMMENCING AT THE SOUTHEAST CORNER OF THE SOUTHWEST QUARTER (SW 1/4) OF THE SOUTHWEST QUARTER (SW 1/4) OF SAID SECTION 35;
THENCE NORTH 83°40'36" WEST ALONG THE SOUTH LINE THEREOF A

RECEIVED
MAR 10 2011

continued on next page

8 9 1 1 1 3 0 0 3 3

Exhibit "A" - Legal
Description continued

DISTANCE OF 185.38 FEET:
THENCE NORTH 4°24'56" WEST A DISTANCE OF 616.12 FEET;
THENCE SOUTH 84°30'34" WEST A DISTANCE OF 319.55 FEET TO THE TRUE
POINT OF BEGINNING;
THENCE SOUTH 5°29'26" EAST A DISTANCE OF 3.50 FEET;
THENCE SOUTH 84°30'34" WEST, A DISTANCE OF 20.00 FEET;
THENCE NORTH 5°29'26" WEST, A DISTANCE OF 20.00 FEET;
THENCE NORTH 84°30'34" EAST, A DISTANCE OF 20.00 FEET;
THENCE SOUTH 5°29'26" EAST, A DISTANCE OF 16.50 FEET TO THE TRUE
POINT OF BEGINNING.

PARCEL III:

THAT PORTION OF THE SOUTHWEST QUARTER (SW 1/4) OF THE SOUTHWEST
QUARTER (SW 1/4) OF SECTION 35, TOWNSHIP 19 SOUTH, RANGE 60 EAST,
N.D.B. & M., DESCRIBED AS FOLLOWS:

LOT TWO (2) OF PARCEL MAPS, AS SHOWN IN FILE 36 OF PARCEL MAPS,
PAGE 83, RECORDED AS DOCUMENT NO. 1378397, CLARK COUNTY
RECORDER'S OFFICE, CLARK COUNTY, NEVADA.

.....

RECEIVED
MAR 10 2011

CLARK COUNTY, NEVADA
JOAN L. SMITH, RECORDER
RECORDED AT REQUEST OF:
FIRST AMERICAN TITLE CO OF NV
11-13-09 09:00 P.M.
OFFICIAL RECORDS
BOOK: 091113 PAGE: 00263
FEE: 0.00 NVTA E10004

CC

PK
690
234

Report of All Selected Parcels

Case Number: RQR-41222

Printed On: Thu: March 31, 2011

<u>Owner</u>	<u>Address</u>	<u>Parcel Number</u>
		12535497013
		12535497008
		12535497009
		12535497007
		12535497010
		12535497018
		12535497017
		12535497016
		12535497014
		12535497012
		12535497011
		12535497019
		13802112000
		12535497015
		12535497006
ADAMS APRIL	6513 ANGEL MOUNTAIN AVE LAS VEGAS NV	12535415009
AEHLE NORMAN G TRUST	6552 SUNDOWN HEIGHTS AVE LAS VEGAS NV	12535414001
AGUILAR EVA MARIA	6480 ABBOTSFORD HOUSE CT LAS VEGAS NV	13802110124
ALEXOVICH ANDREW H	6537 ANGEL MOUNTAIN AVE LAS VEGAS NV	12535415003
AMADOR MICHAEL	4932 VEGA LN LAS VEGAS NV	12535412009
AMATO CHARLENE	6533 ANGEL MOUNTAIN AVE LAS VEGAS NV	12535415004
ANOERSON 1997 TRUST	5215 CHIEFTAIN ST LAS VEGAS NV	12535415029
ANOERSON CHARLES W TRUST	6521 SIERRA DIABLO AVE LAS VEGAS NV	12535415051
ANNOR SAMUEL	%CENTURY 21 BARRET & CO 2885 S JONES BLVD LAS VEGAS NV	12535416003
ARRINGTON KATHY FAMILY LIVING TR	6424 SUNOOWN HEIGHTS LAS VEGAS NV	12535413011
ARVO ADELINE A	6513 QUANTUM LN LAS VEGAS NV	12535411022
ASLESEN MARTHA	6536 SIERRA DIABLO AVE LAS VEGAS NV	12535415042
ATLAS III TRUST ETAL	368 OALEHURST AVE LOS ANGELES CA	13802101007
AYALA MANUEL R	4913 VEGA LN LAS VEGAS NV	12535412003
BRNVLLC	4201 JORY TRL LAS VEGAS NV	13802101005
BRNVLLC	4201 JORY TRL LAS VEGAS NV	13802101004
BRNVLLC	4201 JORY TRL LAS VEGAS NV	13802101017

Report of All Selected Parcels**Case Number:** RQR-41222**Printed On:** Thu: March 31, 2011

<u>Owner</u>	<u>Address</u>	<u>Parcel Numbe</u>
BABBITT MARGE	9913 W NEWPORT DR SUN CITY AZ	12535401012
BAILEY JERRY & GINA R	4901 VEGA LN LAS VEGAS NV	12535411016
BANK U S NATIONAL ASSN TRS	%SELECT PORTFOLIO SRVCING INC 3815 S W TEMPLE SALT LAKE CITY UT	12535415041
BANNON ERIN JO	6445 HILLSIDE BROOK AVE LAS VEGAS NV	12535416001
BARTLEY FAMILY TRUST	4715 CLAY PEAK DR LAS VEGAS NV	12535412010
BATISTE DON M	8900 SW SWEET DR #1337 TUALATIN OR	12535415020
BEASLEY-VASSELLI REV LIV TR	6536 SUNDOWN HEIGHTS AVE LAS VEGAS NV	12535414005
BELFIORE MICHAELINA	6509 SUNDOWN HEIGHTS AVE LAS VEGAS NV	12535414017
BENARD YOLANDE S	5204 SCOREBOARD ST LAS VEGAS NV	12535414012
BENSON DAVID & NANCY	6532 HILLSIDE BROOK AVE LAS VEGAS NV	12535415017
BERNSTEIN PAUL L	6448 SIERRA DIABLO AVE LAS VEGAS NV	12535416024
BISHOP PHYLLIS L REV LIV TR	6525 SIERRA DIABLO AVE LAS VEGAS NV	12535415050
BLACKBURN THOMAS B & JEAN F	7311 PERFECT DAY AVE LAS VEGAS NV	12535416002
BLACKMAN ROBERT K & CRISTINE L	6545 SIERRA DIABLO AVE LAS VEGAS NV	12535415045
BLAYLOCK STEPHEN & ROSALYN	6428 QUANTUM LN LAS VEGAS NV	12535411008
BLUSKI LIVING TRUST	2840 S JONES BLVD #3 LAS VEGAS NV	12535415033
BOLICK ROBERT L	2110 HOMEVIEW CT LAS VEGAS NV	12535415043
BOYLAN MARGARET S & LIAM J	1419 N NORTHWEST HWY PARK RIDGE IL	12535411019
BREWER WENDY & ROY	6516 QUANTUM LN LAS VEGAS NV	12535411013
BRILLE FAMILY TRUST	6537 SIERRA DIABLO AVE LAS VEGAS NV	12535415047
BROWN WAYNE E & PAULETTE C TRUST	6508 QUANTUM LN LAS VEGAS NV	12535411011
BUCKLEY BRENT A	6540 ANGEL MOUNTAIN AVE LAS VEGAS NV	12535414028
BUTNER DIANE J	6521 SUNDOWN HEIGHTS AVE LAS VEGAS NV	12535414020
CADIOU ODILE	6516 HILLSIDE BROOK AVE LAS VEGAS NV	12535415013
CALLAHAN DANIEL P & KAROLE K	6533 SIERRA DIABLO AVE LAS VEGAS NV	12535415048
CANNON SHANALEE	6441 SUNDOWN HEIGHTS AVE LAS VEGAS NV	12535413018
CANTOR DANIEL CRAIG	6521 QUANTUM LN LAS VEGAS NV	12535411020
CARLIN ARNOLD & ARLENE	6421 ANGEL MOUNTAIN AVE LAS VEGAS NV	12535414043
CARLSON DONNA L	6516 COSMO LN LAS VEGAS NV	12535412015
CASTELLA-GUTIERREZ K L	6529 ANGEL MOUNTAIN AVE LAS VEGAS NV	12535415005
CENTRAL TELEPHONE CO	%PPTY TAX DEPT P O BOX 7909 OVERLAND PARK KS	12534801002
CHAMBERLAIN JESSIE B & VERN E	6544 SIERRA DIABLO AVE LAS VEGAS NV	12535415044

Report of All Selected Parcels**Case Number:** RQR-41222**Printed On:** Thu: March 31, 2011

<u>Owner</u>	<u>Address</u>	<u>Parcel Numbe</u>
CHONG DOUGLAS & J INTVIV TR	HC1 BOX 144 HAIKU HI	12535414010
CILIBERTO CHARMAINE	6417 ANGEL MOUNTAIN AVE LAS VEGAS NV	12535414044
CIMINO KIM	5036 STUMBLING COLT CT LAS VEGAS NV	12535414036
CITY OF LAS VEGAS	400 E STEWART AVE LAS VEGAS NV	13803510007
CITY OF LAS VEGAS	400 E STEWART LAS VEGAS NV	13803510005
CITY OF LAS VEGAS	400 E STEWART AVE LAS VEGAS NV	13803510006
CLAIRE CHRISTINE	6501 COSMO LN LAS VEGAS NV	12535412023
CLARK RODNEY A	6505 COSMO LN LAS VEGAS NV	12535412024
CLICK RYAN & DECEMBER	4909 VEGA LN LAS VEGAS NV	12535412002
COE CAROLYN JEAN	6529 SIERRA DIABLO AVE LAS VEGAS NV	12535415049
COLE MARLO S	4901 QUASAR CT LAS VEGAS NV	12535412016
COMRIE CAROL A	6425 SUNDOWN HEIGHTS AVE LAS VEGAS NV	12535413021
CONNER JULIE ANNA	6536 HILLSIDE BROOK AVE LAS VEGAS NV	12535415018
CORIO LAURA	6532 ANGEL MOUNTAIN AVE LAS VEGAS NV	12535414030
COVEY ROBYN M	6513 SUNDOWN HEIGHTS AVE LAS VEGAS NV	12535414018
CROARO HOLDINGS L L C	%L & A CROARO 9040 W EL CAMPO GRAND LAS VEGAS NV	13802111002
CROARO LIVING TRUST	9040 W EL CAMPO GRANDE LAS VEGAS NV	12535412022
DAMIAN DAVID	123 N ROSE ST ANAHEIM CA	12535401011
DAVIDSON FAMILY TRUST	6544 SUNDOWN HEIGHT AVE LAS VEGAS NV	12535414003
DAVIS DARREL	4771 SWEETWATER BLVD #188 SUGARLAND TX	12535414040
DEAGOSTENO JOANN LIVING TRUST	7114 LAKELAND RD LAS VEGAS NV	12535415057
DEAGOSTENO JOHN J & KATHLEEN A	6449 SIERRA DIABLO AVE LAS VEGAS NV	12535415058
DEBELLA RICHARD L & DEBORAH A	6508 COSMO LN LAS VEGAS NV	12535412021
DIAZ KENDRA	6521 HILLSIDE BROOK AVE LAS VEGAS NV	12535415027
DODSON TERRI	6545 ANGEL MOUNTAIN AVE LAS VEGAS NV	12535415001
DOTY LINDA L	5255 AUSTIN HWY FALLON NV	12535415014
DUDEK RICHARD	6508 HILLSIDE BROOK AVE LAS VEGAS NV	12535415011
EDEN LINDA	1734 TOLTEC CIR HENDERSON NV	12535414042
EDWARDS MARVIN D	%L R SHOEN ESQ 601 S 10TH ST #105 LAS VEGAS NV	12535415054
ESSEX TERESA M	6541 ANGEL MOUNTAIN AVE LAS VEGAS NV	12535415002
FAUGHT VICTOR J & LINDA L	12753 GARNETT OVERLAND PARK KS	12535415010
FENTON VIRGINIA A	6417 SUNDOWN HEIGHTS AVE LAS VEGAS NV	12535413023

Report of All Selected Parcels**Case Number:** RQR-41222**Printed On:** Thu: March 31, 2011

<u>Owner</u>	<u>Address</u>	<u>Parcel Number</u>
FLORES MELQUIADES	6429 QUANTUM LN LAS VEGAS NV	12535411026
FORWARD DANIEL GLEN SR TRUST	%SOUTHWEST MGMT GROUP INC 2920 S RAINBOW BLVD #120 LAS VEGAS NV	12535415034
FOWLER JULIE JEAN	6420 ANGEL MOUNTAIN AVE LAS VEGAS NV	12535413028
FREDERICK JOSEPH J	6520 SIERRA DIABLO AVE LAS VEGAS NV	12535415038
FREEDMAN HARVEY & GLORIA REV TR G R B S G G L L C	%H & G FREEDMAN 6429 ANGEL MOUNTAIN AVE LAS VEGAS NV 3496 PUEBLO WY LAS VEGAS NV	12535414041 12535401003
GARCIA RAFAEL	6440 HILLSIDE BROOK AVE LAS VEGAS NV	12535414051
GARZA ENRIQUE & VANESSA	6485 ABBOTSFORD HOUSE CT LAS VEGAS NV	13802110120
GIBB-SMITH FAMILY TRUST	57 GRANGE RD #16-04 SINGAPORE 249659 SINGAPORE	12535413010
GIBB-SMITH FAMILY TRUST	57 GRANGE RD #16-04 SINGAPORE 249659 SINGAPORE	12535413012
GIESLER NANETTE REV LIV TRUST	6509 COSMO LN LAS VEGAS NV	12535412025
GLADEN JAN S	6508 SIERRA DIABLO AVE LAS VEGAS NV	12535415035
GLANTZ JAMES & ANDREA REV LIV TR	6505 SUNDOWN HEIGHTS AVE LAS VEGAS NV	12535414016
GONZALES ANNE LORE	6500 SUNDOWN HEIGHTS AVE LAS VEGAS NV	12535414014
GREEN MARK S & RENE A	6260 BEACHCOMBER DR LONG BEACH CA	13802110091
GREENWALD MARTIN W	P O BOX 34810 LAS VEGAS NV	12535401007
GREENWALD MARTIN W	P O BOX 34810 LAS VEGAS NV	12535401006
GREENWALD MARTIN W	P O BOX 34810 LAS VEGAS NV	12535401004
GREENWALD MARTIN W	P O BOX 34810 LAS VEGAS NV	12535401005
GROSS RICHARD L & PATTI I	6424 ANGEL MOUNTAIN LAS VEGAS NV	12535413029
GUY TRISHA	6429 COSMO LN LAS VEGAS NV	12535410018
HABERFELD STEPHEN E & SHARON B	5001 N RAINBOW BLVD LAS VEGAS NV	12534712007
HANNA JULIE	6484 ARBURY HALL CT LAS VEGAS NV	13802110117
HARMON JODI LEE	6421 SUNDOWN HEIGHTS AVE LAS VEGAS NV	12535413022
HAUSMAN PATRICIA L	6512 ANGEL MOUNTAIN AVE LAS VEGAS NV	12535414035
HEALY STEPHEN E & JACQUELINE M	906 SQUAW PEAK DR HENDERSON NV	12535413026
HERRERA MIGUEL	4905 PULSAR CT LAS VEGAS NV	12535410015
HILL JAMEY L & OLGA A	6525 ANGEL MOUNTAIN AVE LAS VEGAS NV	12535415006
HILLSIDE BROOK L L C	%J WETTERLING JR 3010 BUILDERS AVE LAS VEGAS NV	12535414052
HINES KYMBERLY	6533 QUANTUM LN LAS VEGAS NV	12535411017
HOFBAUER WILLIAM & MARIA FAM TR	6429 SUNDOWN HEIGHTS AVE LAS VEGAS NV	12535413020
HOOVER ALLEN D & RHONDA J	2421 STEELE RD KNOXVILLE TN	12535415046

Report of All Selected Parcels**Case Number:** RQR-41222**Printed On:** Thu: March 31, 2011

<u>Owner</u>	<u>Address</u>	<u>Parcel Numbe</u>
HUGHES JOHN C	6441 SIERRA DIABLO AVE LAS VEGAS NV	12535416026
HUNSAKER BOB & JANICE L REV TR	4917 VEGA LN LAS VEGAS NV	12535412004
HYNES FAMILY TRUST 2005	4921 VEGA LN LAS VEGAS NV	12535412005
I B N 26 LIVING TRUST	4912 VEGA LN LAS VEGAS NV	12535412029
J A K PROPERTIES L L C	4747 N RANCHO LAS VEGAS NV	13802101003
JACOBSON DEBRA	6513 SIERRA DIABLO AVE LAS VEGAS NV	12535415053
JIDOV CRAIG A & TERESA L	4908 QUASAR CT LAS VEGAS NV	12535412018
JOHNSON CAROLYN P	6501 QUANTUM LN LAS VEGAS NV	12535411025
KAISER LINDSAY	6512 SIERRA DIABLO AVE LAS VEGAS NV	12535415036
KELLY ALLAN & C 1988 LIV TR	7412 TURTLE DOVE CT LAS VEGAS NV	12535414004
KHALAF MARWAN K	6448 HILLSIDE BROOK AVE LAS VEGAS NV	12535414053
KINSLEY BEVERLEY J LIVING TRUST	6512 SUNDOWN HEIGHTS LAS VEGAS NV	12535414011
KNIGHT KEITH E	6504 SUNDOWN HEIGHTS AVE LAS VEGAS NV	12535414013
KNUTSON BRIAN S	6541 HILLSIDE BROOK AVE LAS VEGAS NV	12535415022
LARSEN DAVID E	6529 SUNDOWN HEIGHTS LAS VEGAS NV	12535414022
LEMON MICHAEL R	6544 ANGEL MOUNTAIN AVE LAS VEGAS NV	12535414027
LIVINGSTON DAVID & JESSICA ETAL	6743 CASALINDA DR LAS VEGAS NV	13802101002
LONE MOUNTAIN APTS I L P	6021 S FORT APACHE #100 LAS VEGAS NV 89148-5562	13802112118
LONE MOUNTAIN APTS I L P	6021 S FORT APACHE #100 LAS VEGAS NV 89148-5562	13802112109
LONE MOUNTAIN APTS I L P	6021 S FORT APACHE #100 LAS VEGAS NV 89148-5562	13802112110
LONE MOUNTAIN APTS I L P	6021 S FORT APACHE #100 LAS VEGAS NV 89148-5562	13802112111
LONE MOUNTAIN APTS I L P	6021 S FORT APACHE #100 LAS VEGAS NV 89148-5562	13802112112
LONE MOUNTAIN APTS I L P	6021 S FORT APACHE #100 LAS VEGAS NV 89148-5562	13802112113
LONE MOUNTAIN APTS I L P	6021 S FORT APACHE #100 LAS VEGAS NV 89148-5562	13802112114
LONE MOUNTAIN APTS I L P	6021 S FORT APACHE #100 LAS VEGAS NV 89148-5562	13802112115
LONE MOUNTAIN APTS I L P	6021 S FORT APACHE #100 LAS VEGAS NV 89148-5562	13802112117
LONE MOUNTAIN APTS I L P	6021 S FORT APACHE #100 LAS VEGAS NV 89148-5562	13802112119
LONE MOUNTAIN APTS I L P	6021 S FORT APACHE #100 LAS VEGAS NV 89148-5562	13802112120
LONE MOUNTAIN APTS I L P	6021 S FORT APACHE #100 LAS VEGAS NV 89148-5562	13802112121
LONE MOUNTAIN APTS I L P	6021 S FORT APACHE #100 LAS VEGAS NV 89148-5562	13802112122
LONE MOUNTAIN APTS I L P	6021 S FORT APACHE #100 LAS VEGAS NV 89148-5562	13802112123
LONE MOUNTAIN APTS I L P	6021 S FORT APACHE #100 LAS VEGAS NV 89148-5562	13802112124

Report of All Selected Parcels

Case Number: RQR-41222

Printed On: Thu: March 31, 2011

<u>Owner</u>	<u>Address</u>	<u>Parcel Numbe</u>
LONE MOUNTAIN APTS I L P	6021 S FORT APACHE #100 LAS VEGAS NV 89148-5562	13802112116
LONE MOUNTAIN APTS I L P	6021 S FORT APACHE #100 LAS VEGAS NV 89148-5562	13802112098
LONE MOUNTAIN APTS I L P	6021 S FORT APACHE #100 LAS VEGAS NV 89148-5562	13802112089
LONE MOUNTAIN APTS I L P	6021 S FORT APACHE #100 LAS VEGAS NV 89148-5562	13802112090
LONE MOUNTAIN APTS I L P	6021 S FORT APACHE #100 LAS VEGAS NV 89148-5562	13802112091
LONE MOUNTAIN APTS I L P	6021 S FORT APACHE #100 LAS VEGAS NV 89148-5562	13802112092
LONE MOUNTAIN APTS I L P	6021 S FORT APACHE #100 LAS VEGAS NV 89148-5562	13802112093
LONE MOUNTAIN APTS I L P	6021 S FORT APACHE #100 LAS VEGAS NV 89148-5562	13802112094
LONE MOUNTAIN APTS I L P	6021 S FORT APACHE #100 LAS VEGAS NV 89148-5562	13802112095
LONE MOUNTAIN APTS I L P	6021 S FORT APACHE #100 LAS VEGAS NV 89148-5562	13802112108
LONE MOUNTAIN APTS I L P	6021 S FORT APACHE #100 LAS VEGAS NV 89148-5562	13802112097
LONE MOUNTAIN APTS I L P	6021 S FORT APACHE #100 LAS VEGAS NV 89148-5562	13802112107
LONE MOUNTAIN APTS I L P	6021 S FORT APACHE #100 LAS VEGAS NV 89148-5562	13802112099
LONE MOUNTAIN APTS I L P	6021 S FORT APACHE #100 LAS VEGAS NV 89148-5562	13802112100
LONE MOUNTAIN APTS I L P	6021 S FORT APACHE #100 LAS VEGAS NV 89148-5562	13802112101
LONE MOUNTAIN APTS I L P	6021 S FORT APACHE #100 LAS VEGAS NV 89148-5562	13802112102
LONE MOUNTAIN APTS I L P	6021 S FORT APACHE #100 LAS VEGAS NV 89148-5562	13802112104
LONE MOUNTAIN APTS I L P	6021 S FORT APACHE #100 LAS VEGAS NV 89148-5562	13802112449
LONE MOUNTAIN APTS I L P	6021 S FORT APACHE #100 LAS VEGAS NV 89148-5562	13802112106
LONE MOUNTAIN APTS I L P	6021 S FORT APACHE #100 LAS VEGAS NV 89148-5562	13802112127
LONE MOUNTAIN APTS I L P	6021 S FORT APACHE #100 LAS VEGAS NV 89148-5562	13802112096
LONE MOUNTAIN APTS I L P	6021 S FORT APACHE #100 LAS VEGAS NV 89148-5562	13802112153
LONE MOUNTAIN APTS I L P	6021 S FORT APACHE #100 LAS VEGAS NV 89148-5562	13802112125
LONE MOUNTAIN APTS I L P	6021 S FORT APACHE #100 LAS VEGAS NV 89148-5562	13802112146
LONE MOUNTAIN APTS I L P	6021 S FORT APACHE #100 LAS VEGAS NV 89148-5562	13802112147
LONE MOUNTAIN APTS I L P	6021 S FORT APACHE #100 LAS VEGAS NV 89148-5562	13802112148
LONE MOUNTAIN APTS I L P	6021 S FORT APACHE #100 LAS VEGAS NV 89148-5562	13802112149
LONE MOUNTAIN APTS I L P	6021 S FORT APACHE #100 LAS VEGAS NV 89148-5562	13802112150
LONE MOUNTAIN APTS I L P	6021 S FORT APACHE #100 LAS VEGAS NV 89148-5562	13802112030
LONE MOUNTAIN APTS I L P	6021 S FORT APACHE #100 LAS VEGAS NV 89148-5562	13802112152
LONE MOUNTAIN APTS I L P	6021 S FORT APACHE #100 LAS VEGAS NV 89148-5562	13802112144
LONE MOUNTAIN APTS I L P	6021 S FORT APACHE #100 LAS VEGAS NV 89148-5562	13802112154

Report of All Selected Parcels

Case Number: RQR-41222

Printed On: Thu: March 31, 2011

<u>Owner</u>	<u>Address</u>	<u>Parcel Numbe</u>
LONE MOUNTAIN APTS I L P	6021 S FORT APACHE #100 LAS VEGAS NV 89148-5562	13802112155
LONE MOUNTAIN APTS I L P	6021 S FORT APACHE #100 LAS VEGAS NV 89148-5562	13802112156
LONE MOUNTAIN APTS I L P	6021 S FORT APACHE #100 LAS VEGAS NV 89148-5562	13802112157
LONE MOUNTAIN APTS I L P	6021 S FORT APACHE #100 LAS VEGAS NV 89148-5562	13802112158
LONE MOUNTAIN APTS I L P	6021 S FORT APACHE #100 LAS VEGAS NV 89148-5562	13802112088
LONE MOUNTAIN APTS I L P	6021 S FORT APACHE #100 LAS VEGAS NV 89148-5562	13802112159
LONE MOUNTAIN APTS I L P	6021 S FORT APACHE #100 LAS VEGAS NV 89148-5562	13802112151
LONE MOUNTAIN APTS I L P	6021 S FORT APACHE #100 LAS VEGAS NV 89148-5562	13802112136
LONE MOUNTAIN APTS I L P	6021 S FORT APACHE #100 LAS VEGAS NV 89148-5562	13802112128
LONE MOUNTAIN APTS I L P	6021 S FORT APACHE #100 LAS VEGAS NV 89148-5562	13802112129
LONE MOUNTAIN APTS I L P	6021 S FORT APACHE #100 LAS VEGAS NV 89148-5562	13802112130
LONE MOUNTAIN APTS I L P	6021 S FORT APACHE #100 LAS VEGAS NV 89148-5562	13802112131
LONE MOUNTAIN APTS I L P	6021 S FORT APACHE #100 LAS VEGAS NV 89148-5562	13802112132
LONE MOUNTAIN APTS I L P	6021 S FORT APACHE #100 LAS VEGAS NV 89148-5562	13802112133
LONE MOUNTAIN APTS I L P	6021 S FORT APACHE #100 LAS VEGAS NV 89148-5562	13802112145
LONE MOUNTAIN APTS I L P	6021 S FORT APACHE #100 LAS VEGAS NV 89148-5562	13802112135
LONE MOUNTAIN APTS I L P	6021 S FORT APACHE #100 LAS VEGAS NV 89148-5562	13802112126
LONE MOUNTAIN APTS I L P	6021 S FORT APACHE #100 LAS VEGAS NV 89148-5562	13802112137
LONE MOUNTAIN APTS I L P	6021 S FORT APACHE #100 LAS VEGAS NV 89148-5562	13802112138
LONE MOUNTAIN APTS I L P	6021 S FORT APACHE #100 LAS VEGAS NV 89148-5562	13802112139
LONE MOUNTAIN APTS I L P	6021 S FORT APACHE #100 LAS VEGAS NV 89148-5562	13802112140
LONE MOUNTAIN APTS I L P	6021 S FORT APACHE #100 LAS VEGAS NV 89148-5562	13802112141
LONE MOUNTAIN APTS I L P	6021 S FORT APACHE #100 LAS VEGAS NV 89148-5562	13802112142
LONE MOUNTAIN APTS I L P	6021 S FORT APACHE #100 LAS VEGAS NV 89148-5562	13802112143
LONE MOUNTAIN APTS I L P	6021 S FORT APACHE #100 LAS VEGAS NV 89148-5562	13802112134
LONE MOUNTAIN APTS I L P	6021 S FORT APACHE #100 LAS VEGAS NV 89148-5562	13802112043
LONE MOUNTAIN APTS I L P	6021 S FORT APACHE #100 LAS VEGAS NV 89148-5562	13802112051
LONE MOUNTAIN APTS I L P	6021 S FORT APACHE #100 LAS VEGAS NV 89148-5562	13802112036
LONE MOUNTAIN APTS I L P	6021 S FORT APACHE #100 LAS VEGAS NV 89148-5562	13802112037
LONE MOUNTAIN APTS I L P	6021 S FORT APACHE #100 LAS VEGAS NV 89148-5562	13802112038
LONE MOUNTAIN APTS I L P	6021 S FORT APACHE #100 LAS VEGAS NV 89148-5562	13802112039
LONE MOUNTAIN APTS I L P	6021 S FORT APACHE #100 LAS VEGAS NV 89148-5562	13802112040

Report of All Selected Parcels

Case Number: RQR-41222

Printed On: Thu: March 31, 2011

<u>Owner</u>	<u>Address</u>	<u>Parcel Numbe</u>
LONE MOUNTAIN APTS I L P	6021 S FORT APACHE #100 LAS VEGAS NV 89148-5562	13802112034
LONE MOUNTAIN APTS I L P	6021 S FORT APACHE #100 LAS VEGAS NV 89148-5562	13802112042
LONE MOUNTAIN APTS I L P	6021 S FORT APACHE #100 LAS VEGAS NV 89148-5562	13802112033
LONE MOUNTAIN APTS I L P	6021 S FORT APACHE #100 LAS VEGAS NV 89148-5562	13802112044
LONE MOUNTAIN APTS I L P	6021 S FORT APACHE #100 LAS VEGAS NV 89148-5562	13802112045
LONE MOUNTAIN APTS I L P	6021 S FORT APACHE #100 LAS VEGAS NV 89148-5562	13802112046
LONE MOUNTAIN APTS I L P	6021 S FORT APACHE #100 LAS VEGAS NV 89148-5562	13802112047
LONE MOUNTAIN APTS I L P	6021 S FORT APACHE #100 LAS VEGAS NV 89148-5562	13802112048
LONE MOUNTAIN APTS I L P	6021 S FORT APACHE #100 LAS VEGAS NV 89148-5562	13802112049
LONE MOUNTAIN APTS I L P	6021 S FORT APACHE #100 LAS VEGAS NV 89148-5562	13802112032
LONE MOUNTAIN APTS I L P	6021 S FORT APACHE #100 LAS VEGAS NV 89148-5562	13802112041
LONE MOUNTAIN APTS I L P	6021 S FORT APACHE #100 LAS VEGAS NV 89148-5562	13802112023
LONE MOUNTAIN APTS I L P	6021 S FORT APACHE #100 LAS VEGAS NV 89148-5562	13802112105
LONE MOUNTAIN APTS I L P	6021 S FORT APACHE #100 LAS VEGAS NV 89148-5562	13802112160
LONE MOUNTAIN APTS I L P	6021 S FORT APACHE #100 LAS VEGAS NV 89148-5562	13802112017
LONE MOUNTAIN APTS I L P	6021 S FORT APACHE #100 LAS VEGAS NV 89148-5562	13802112018
LONE MOUNTAIN APTS I L P	6021 S FORT APACHE #100 LAS VEGAS NV 89148-5562	13802112019
LONE MOUNTAIN APTS I L P	6021 S FORT APACHE #100 LAS VEGAS NV 89148-5562	13802112020
LONE MOUNTAIN APTS I L P	6021 S FORT APACHE #100 LAS VEGAS NV 89148-5562	13802112035
LONE MOUNTAIN APTS I L P	6021 S FORT APACHE #100 LAS VEGAS NV 89148-5562	13802112022
LONE MOUNTAIN APTS I L P	6021 S FORT APACHE #100 LAS VEGAS NV 89148-5562	13802112052
LONE MOUNTAIN APTS I L P	6021 S FORT APACHE #100 LAS VEGAS NV 89148-5562	13802112024
LONE MOUNTAIN APTS I L P	6021 S FORT APACHE #100 LAS VEGAS NV 89148-5562	13802112025
LONE MOUNTAIN APTS I L P	6021 S FORT APACHE #100 LAS VEGAS NV 89148-5562	13802112026
LONE MOUNTAIN APTS I L P	6021 S FORT APACHE #100 LAS VEGAS NV 89148-5562	13802112027
LONE MOUNTAIN APTS I L P	6021 S FORT APACHE #100 LAS VEGAS NV 89148-5562	13802112028
LONE MOUNTAIN APTS I L P	6021 S FORT APACHE #100 LAS VEGAS NV 89148-5562	13802112029
LONE MOUNTAIN APTS I L P	6021 S FORT APACHE #100 LAS VEGAS NV 89148-5562	13802112031
LONE MOUNTAIN APTS I L P	6021 S FORT APACHE #100 LAS VEGAS NV 89148-5562	13802112021
LONE MOUNTAIN APTS I L P	6021 S FORT APACHE #100 LAS VEGAS NV 89148-5562	13802112079
LONE MOUNTAIN APTS I L P	6021 S FORT APACHE #100 LAS VEGAS NV 89148-5562	13802112050
LONE MOUNTAIN APTS I L P	6021 S FORT APACHE #100 LAS VEGAS NV 89148-5562	13802112072

Report of All Selected Parcels**Case Number:** RQR-41222**Printed On:** Thu: March 31, 2011

<u>Owner</u>	<u>Address</u>	<u>Parcel Number</u>
LONE MOUNTAIN APTS I L P	6021 S FORT APACHE #100 LAS VEGAS NV 89148-5562	13802112073
LONE MOUNTAIN APTS I L P	6021 S FORT APACHE #100 LAS VEGAS NV 89148-5562	13802112074
LONE MOUNTAIN APTS I L P	6021 S FORT APACHE #100 LAS VEGAS NV 89148-5562	13802112075
LONE MOUNTAIN APTS I L P	6021 S FORT APACHE #100 LAS VEGAS NV 89148-5562	13802112076
LONE MOUNTAIN APTS I L P	6021 S FORT APACHE #100 LAS VEGAS NV 89148-5562	13802112070
LONE MOUNTAIN APTS I L P	6021 S FORT APACHE #100 LAS VEGAS NV 89148-5562	13802112078
LONE MOUNTAIN APTS I L P	6021 S FORT APACHE #100 LAS VEGAS NV 89148-5562	13802112069
LONE MOUNTAIN APTS I L P	6021 S FORT APACHE #100 LAS VEGAS NV 89148-5562	13802112080
LONE MOUNTAIN APTS I L P	6021 S FORT APACHE #100 LAS VEGAS NV 89148-5562	13802112081
LONE MOUNTAIN APTS I L P	6021 S FORT APACHE #100 LAS VEGAS NV 89148-5562	13802112082
LONE MOUNTAIN APTS I L P	6021 S FORT APACHE #100 LAS VEGAS NV 89148-5562	13802112083
LONE MOUNTAIN APTS I L P	6021 S FORT APACHE #100 LAS VEGAS NV 89148-5562	13802112084
LONE MOUNTAIN APTS I L P	6021 S FORT APACHE #100 LAS VEGAS NV 89148-5562	13802112085
LONE MOUNTAIN APTS I L P	6021 S FORT APACHE #100 LAS VEGAS NV 89148-5562	13802112086
LONE MOUNTAIN APTS I L P	6021 S FORT APACHE #100 LAS VEGAS NV 89148-5562	13802112077
LONE MOUNTAIN APTS I L P	6021 S FORT APACHE #100 LAS VEGAS NV 89148-5562	13802112061
LONE MOUNTAIN APTS I L P	6021 S FORT APACHE #100 LAS VEGAS NV 89148-5562	13802112053
LONE MOUNTAIN APTS I L P	6021 S FORT APACHE #100 LAS VEGAS NV 89148-5562	13802112054
LONE MOUNTAIN APTS I L P	6021 S FORT APACHE #100 LAS VEGAS NV 89148-5562	13802112055
LONE MOUNTAIN APTS I L P	6021 S FORT APACHE #100 LAS VEGAS NV 89148-5562	13802112056
LONE MOUNTAIN APTS I L P	6021 S FORT APACHE #100 LAS VEGAS NV 89148-5562	13802112057
LONE MOUNTAIN APTS I L P	6021 S FORT APACHE #100 LAS VEGAS NV 89148-5562	13802112058
LONE MOUNTAIN APTS I L P	6021 S FORT APACHE #100 LAS VEGAS NV 89148-5562	13802112071
LONE MOUNTAIN APTS I L P	6021 S FORT APACHE #100 LAS VEGAS NV 89148-5562	13802112060
LONE MOUNTAIN APTS I L P	6021 S FORT APACHE #100 LAS VEGAS NV 89148-5562	13802112087
LONE MOUNTAIN APTS I L P	6021 S FORT APACHE #100 LAS VEGAS NV 89148-5562	13802112062
LONE MOUNTAIN APTS I L P	6021 S FORT APACHE #100 LAS VEGAS NV 89148-5562	13802112063
LONE MOUNTAIN APTS I L P	6021 S FORT APACHE #100 LAS VEGAS NV 89148-5562	13802112064
LONE MOUNTAIN APTS I L P	6021 S FORT APACHE #100 LAS VEGAS NV 89148-5562	13802112065
LONE MOUNTAIN APTS I L P	6021 S FORT APACHE #100 LAS VEGAS NV 89148-5562	13802112066
LONE MOUNTAIN APTS I L P	6021 S FORT APACHE #100 LAS VEGAS NV 89148-5562	13802112067
LONE MOUNTAIN APTS I L P	6021 S FORT APACHE #100 LAS VEGAS NV 89148-5562	13802112068

Report of All Selected Parcels

Case Number: RQR-41222

Printed On: Thu: March 31, 2011

<u>Owner</u>	<u>Address</u>	<u>Parcel Number</u>
LONE MOUNTAIN APTS I L P	6021 S FORT APACHE #100 LAS VEGAS NV 89148-5562	13802112059
LONE MOUNTAIN APTS I L P	6021 S FORT APACHE #100 LAS VEGAS NV 89148-5562	13802112349
LONE MOUNTAIN APTS I L P	6021 S FORT APACHE #100 LAS VEGAS NV 89148-5562	13802112376
LONE MOUNTAIN APTS I L P	6021 S FORT APACHE #100 LAS VEGAS NV 89148-5562	13802112356
LONE MOUNTAIN APTS I L P	6021 S FORT APACHE #100 LAS VEGAS NV 89148-5562	13802112355
LONE MOUNTAIN APTS I L P	6021 S FORT APACHE #100 LAS VEGAS NV 89148-5562	13802112354
LONE MOUNTAIN APTS I L P	6021 S FORT APACHE #100 LAS VEGAS NV 89148-5562	13802112353
LONE MOUNTAIN APTS I L P	6021 S FORT APACHE #100 LAS VEGAS NV 89148-5562	13802112352
LONE MOUNTAIN APTS I L P	6021 S FORT APACHE #100 LAS VEGAS NV 89148-5562	13802112358
LONE MOUNTAIN APTS I L P	6021 S FORT APACHE #100 LAS VEGAS NV 89148-5562	13802112350
LONE MOUNTAIN APTS I L P	6021 S FORT APACHE #100 LAS VEGAS NV 89148-5562	13802112359
LONE MOUNTAIN APTS I L P	6021 S FORT APACHE #100 LAS VEGAS NV 89148-5562	13802112348
LONE MOUNTAIN APTS I L P	6021 S FORT APACHE #100 LAS VEGAS NV 89148-5562	13802112347
LONE MOUNTAIN APTS I L P	6021 S FORT APACHE #100 LAS VEGAS NV 89148-5562	13802112346
LONE MOUNTAIN APTS I L P	6021 S FORT APACHE #100 LAS VEGAS NV 89148-5562	13802112345
LONE MOUNTAIN APTS I L P	6021 S FORT APACHE #100 LAS VEGAS NV 89148-5562	13802112344
LONE MOUNTAIN APTS I L P	6021 S FORT APACHE #100 LAS VEGAS NV 89148-5562	13802112343
LONE MOUNTAIN APTS I L P	6021 S FORT APACHE #100 LAS VEGAS NV 89148-5562	13802112342
LONE MOUNTAIN APTS I L P	6021 S FORT APACHE #100 LAS VEGAS NV 89148-5562	13802112351
LONE MOUNTAIN APTS I L P	6021 S FORT APACHE #100 LAS VEGAS NV 89148-5562	13802112367
LONE MOUNTAIN APTS I L P	6021 S FORT APACHE #100 LAS VEGAS NV 89148-5562	13802112305
LONE MOUNTAIN APTS I L P	6021 S FORT APACHE #100 LAS VEGAS NV 89148-5562	13802112374
LONE MOUNTAIN APTS I L P	6021 S FORT APACHE #100 LAS VEGAS NV 89148-5562	13802112373
LONE MOUNTAIN APTS I L P	6021 S FORT APACHE #100 LAS VEGAS NV 89148-5562	13802112372
LONE MOUNTAIN APTS I L P	6021 S FORT APACHE #100 LAS VEGAS NV 89148-5562	13802112371
LONE MOUNTAIN APTS I L P	6021 S FORT APACHE #100 LAS VEGAS NV 89148-5562	13802112370
LONE MOUNTAIN APTS I L P	6021 S FORT APACHE #100 LAS VEGAS NV 89148-5562	13802112357
LONE MOUNTAIN APTS I L P	6021 S FORT APACHE #100 LAS VEGAS NV 89148-5562	13802112368
LONE MOUNTAIN APTS I L P	6021 S FORT APACHE #100 LAS VEGAS NV 89148-5562	13802112339
LONE MOUNTAIN APTS I L P	6021 S FORT APACHE #100 LAS VEGAS NV 89148-5562	13802112366
LONE MOUNTAIN APTS I L P	6021 S FORT APACHE #100 LAS VEGAS NV 89148-5562	13802112365
LONE MOUNTAIN APTS I L P	6021 S FORT APACHE #100 LAS VEGAS NV 89148-5562	13802112364

Report of All Selected Parcels

Case Number: RQR-41222

Printed On: Thu: March 31, 2011

<u>Owner</u>	<u>Address</u>	<u>Parcel Numbe</u>
LONE MOUNTAIN APTS I L P	6021 S FORT APACHE #100 LAS VEGAS NV 89148-5562	13802112363
LONE MOUNTAIN APTS I L P	6021 S FORT APACHE #100 LAS VEGAS NV 89148-5562	13802112362
LONE MOUNTAIN APTS I L P	6021 S FORT APACHE #100 LAS VEGAS NV 89148-5562	13802112361
LONE MOUNTAIN APTS I L P	6021 S FORT APACHE #100 LAS VEGAS NV 89148-5562	13802112360
LONE MOUNTAIN APTS I L P	6021 S FORT APACHE #100 LAS VEGAS NV 89148-5562	13802112369
LONE MOUNTAIN APTS I L P	6021 S FORT APACHE #100 LAS VEGAS NV 89148-5562	13802112313
LONE MOUNTAIN APTS I L P	6021 S FORT APACHE #100 LAS VEGAS NV 89148-5562	13802112321
LONE MOUNTAIN APTS I L P	6021 S FORT APACHE #100 LAS VEGAS NV 89148-5562	13802112320
LONE MOUNTAIN APTS I L P	6021 S FORT APACHE #100 LAS VEGAS NV 89148-5562	13802112319
LONE MOUNTAIN APTS I L P	6021 S FORT APACHE #100 LAS VEGAS NV 89148-5562	13802112318
LONE MOUNTAIN APTS I L P	6021 S FORT APACHE #100 LAS VEGAS NV 89148-5562	13802112317
LONE MOUNTAIN APTS I L P	6021 S FORT APACHE #100 LAS VEGAS NV 89148-5562	13802112316
LONE MOUNTAIN APTS I L P	6021 S FORT APACHE #100 LAS VEGAS NV 89148-5562	13802112341
LONE MOUNTAIN APTS I L P	6021 S FORT APACHE #100 LAS VEGAS NV 89148-5562	13802112314
LONE MOUNTAIN APTS I L P	6021 S FORT APACHE #100 LAS VEGAS NV 89148-5562	13802112324
LONE MOUNTAIN APTS I L P	6021 S FORT APACHE #100 LAS VEGAS NV 89148-5562	13802112312
LONE MOUNTAIN APTS I L P	6021 S FORT APACHE #100 LAS VEGAS NV 89148-5562	13802112311
LONE MOUNTAIN APTS I L P	6021 S FORT APACHE #100 LAS VEGAS NV 89148-5562	13802112310
LONE MOUNTAIN APTS I L P	6021 S FORT APACHE #100 LAS VEGAS NV 89148-5562	13802112309
LONE MOUNTAIN APTS I L P	6021 S FORT APACHE #100 LAS VEGAS NV 89148-5562	13802112308
LONE MOUNTAIN APTS I L P	6021 S FORT APACHE #100 LAS VEGAS NV 89148-5562	13802112307
LONE MOUNTAIN APTS I L P	6021 S FORT APACHE #100 LAS VEGAS NV 89148-5562	13802112306
LONE MOUNTAIN APTS I L P	6021 S FORT APACHE #100 LAS VEGAS NV 89148-5562	13802112315
LONE MOUNTAIN APTS I L P	6021 S FORT APACHE #100 LAS VEGAS NV 89148-5562	13802112331
LONE MOUNTAIN APTS I L P	6021 S FORT APACHE #100 LAS VEGAS NV 89148-5562	13802112377
LONE MOUNTAIN APTS I L P	6021 S FORT APACHE #100 LAS VEGAS NV 89148-5562	13802112338
LONE MOUNTAIN APTS I L P	6021 S FORT APACHE #100 LAS VEGAS NV 89148-5562	13802112337
LONE MOUNTAIN APTS I L P	6021 S FORT APACHE #100 LAS VEGAS NV 89148-5562	13802112336
LONE MOUNTAIN APTS I L P	6021 S FORT APACHE #100 LAS VEGAS NV 89148-5562	13802112335
LONE MOUNTAIN APTS I L P	6021 S FORT APACHE #100 LAS VEGAS NV 89148-5562	13802112334
LONE MOUNTAIN APTS I L P	6021 S FORT APACHE #100 LAS VEGAS NV 89148-5562	13802112103
LONE MOUNTAIN APTS I L P	6021 S FORT APACHE #100 LAS VEGAS NV 89148-5562	13802112322

Report of All Selected Parcels

Case Number: RQR-41222

Printed On: Thu: March 31, 2011

<u>Owner</u>	<u>Address</u>	<u>Parcel Numbe</u>
LONE MOUNTAIN APTS I L P	6021 S FORT APACHE #100 LAS VEGAS NV 89148-5562	13802112161
LONE MOUNTAIN APTS I L P	6021 S FORT APACHE #100 LAS VEGAS NV 89148-5562	13802112323
LONE MOUNTAIN APTS I L P	6021 S FORT APACHE #100 LAS VEGAS NV 89148-5562	13802112330
LONE MOUNTAIN APTS I L P	6021 S FORT APACHE #100 LAS VEGAS NV 89148-5562	13802112329
LONE MOUNTAIN APTS I L P	6021 S FORT APACHE #100 LAS VEGAS NV 89148-5562	13802112328
LONE MOUNTAIN APTS I L P	6021 S FORT APACHE #100 LAS VEGAS NV 89148-5562	13802112327
LONE MOUNTAIN APTS I L P	6021 S FORT APACHE #100 LAS VEGAS NV 89148-5562	13802112326
LONE MOUNTAIN APTS I L P	6021 S FORT APACHE #100 LAS VEGAS NV 89148-5562	13802112325
LONE MOUNTAIN APTS I L P	6021 S FORT APACHE #100 LAS VEGAS NV 89148-5562	13802112340
LONE MOUNTAIN APTS I L P	6021 S FORT APACHE #100 LAS VEGAS NV 89148-5562	13802112333
LONE MOUNTAIN APTS I L P	6021 S FORT APACHE #100 LAS VEGAS NV 89148-5562	13802112422
LONE MOUNTAIN APTS I L P	6021 S FORT APACHE #100 LAS VEGAS NV 89148-5562	13802112375
LONE MOUNTAIN APTS I L P	6021 S FORT APACHE #100 LAS VEGAS NV 89148-5562	13802112429
LONE MOUNTAIN APTS I L P	6021 S FORT APACHE #100 LAS VEGAS NV 89148-5562	13802112428
LONE MOUNTAIN APTS I L P	6021 S FORT APACHE #100 LAS VEGAS NV 89148-5562	13802112427
LONE MOUNTAIN APTS I L P	6021 S FORT APACHE #100 LAS VEGAS NV 89148-5562	13802112426
LONE MOUNTAIN APTS I L P	6021 S FORT APACHE #100 LAS VEGAS NV 89148-5562	13802112425
LONE MOUNTAIN APTS I L P	6021 S FORT APACHE #100 LAS VEGAS NV 89148-5562	13802112431
LONE MOUNTAIN APTS I L P	6021 S FORT APACHE #100 LAS VEGAS NV 89148-5562	13802112423
LONE MOUNTAIN APTS I L P	6021 S FORT APACHE #100 LAS VEGAS NV 89148-5562	13802112432
LONE MOUNTAIN APTS I L P	6021 S FORT APACHE #100 LAS VEGAS NV 89148-5562	13802112421
LONE MOUNTAIN APTS I L P	6021 S FORT APACHE #100 LAS VEGAS NV 89148-5562	13802112420
LONE MOUNTAIN APTS I L P	6021 S FORT APACHE #100 LAS VEGAS NV 89148-5562	13802112419
LONE MOUNTAIN APTS I L P	6021 S FORT APACHE #100 LAS VEGAS NV 89148-5562	13802112418
LONE MOUNTAIN APTS I L P	6021 S FORT APACHE #100 LAS VEGAS NV 89148-5562	13802112417
LONE MOUNTAIN APTS I L P	6021 S FORT APACHE #100 LAS VEGAS NV 89148-5562	13802112416
LONE MOUNTAIN APTS I L P	6021 S FORT APACHE #100 LAS VEGAS NV 89148-5562	13802112415
LONE MOUNTAIN APTS I L P	6021 S FORT APACHE #100 LAS VEGAS NV 89148-5562	13802112424
LONE MOUNTAIN APTS I L P	6021 S FORT APACHE #100 LAS VEGAS NV 89148-5562	13802112440
LONE MOUNTAIN APTS I L P	6021 S FORT APACHE #100 LAS VEGAS NV 89148-5562	13802112448
LONE MOUNTAIN APTS I L P	6021 S FORT APACHE #100 LAS VEGAS NV 89148-5562	13802112447
LONE MOUNTAIN APTS I L P	6021 S FORT APACHE #100 LAS VEGAS NV 89148-5562	13802112446

Report of All Selected Parcels

Case Number: RQR-41222

Printed On: Thu: March 31, 2011

<u>Owner</u>	<u>Address</u>	<u>Parcel Number</u>
LONE MOUNTAIN APTS I L P	6021 S FORT APACHE #100 LAS VEGAS NV 89148-5562	13802112445
LONE MOUNTAIN APTS I L P	6021 S FORT APACHE #100 LAS VEGAS NV 89148-5562	13802112444
LONE MOUNTAIN APTS I L P	6021 S FORT APACHE #100 LAS VEGAS NV 89148-5562	13802112443
LONE MOUNTAIN APTS I L P	6021 S FORT APACHE #100 LAS VEGAS NV 89148-5562	13802112430
LONE MOUNTAIN APTS I L P	6021 S FORT APACHE #100 LAS VEGAS NV 89148-5562	13802112441
LONE MOUNTAIN APTS I L P	6021 S FORT APACHE #100 LAS VEGAS NV 89148-5562	13802112412
LONE MOUNTAIN APTS I L P	6021 S FORT APACHE #100 LAS VEGAS NV 89148-5562	13802112439
LONE MOUNTAIN APTS I L P	6021 S FORT APACHE #100 LAS VEGAS NV 89148-5562	13802112438
LONE MOUNTAIN APTS I L P	6021 S FORT APACHE #100 LAS VEGAS NV 89148-5562	13802112437
LONE MOUNTAIN APTS I L P	6021 S FORT APACHE #100 LAS VEGAS NV 89148-5562	13802112436
LONE MOUNTAIN APTS I L P	6021 S FORT APACHE #100 LAS VEGAS NV 89148-5562	13802112435
LONE MOUNTAIN APTS I L P	6021 S FORT APACHE #100 LAS VEGAS NV 89148-5562	13802112434
LONE MOUNTAIN APTS I L P	6021 S FORT APACHE #100 LAS VEGAS NV 89148-5562	13802112433
LONE MOUNTAIN APTS I L P	6021 S FORT APACHE #100 LAS VEGAS NV 89148-5562	13802112442
LONE MOUNTAIN APTS I L P	6021 S FORT APACHE #100 LAS VEGAS NV 89148-5562	13802112385
LONE MOUNTAIN APTS I L P	6021 S FORT APACHE #100 LAS VEGAS NV 89148-5562	13802112393
LONE MOUNTAIN APTS I L P	6021 S FORT APACHE #100 LAS VEGAS NV 89148-5562	13802112392
LONE MOUNTAIN APTS I L P	6021 S FORT APACHE #100 LAS VEGAS NV 89148-5562	13802112391
LONE MOUNTAIN APTS I L P	6021 S FORT APACHE #100 LAS VEGAS NV 89148-5562	13802112390
LONE MOUNTAIN APTS I L P	6021 S FORT APACHE #100 LAS VEGAS NV 89148-5562	13802112389
LONE MOUNTAIN APTS I L P	6021 S FORT APACHE #100 LAS VEGAS NV 89148-5562	13802112388
LONE MOUNTAIN APTS I L P	6021 S FORT APACHE #100 LAS VEGAS NV 89148-5562	13802112414
LONE MOUNTAIN APTS I L P	6021 S FORT APACHE #100 LAS VEGAS NV 89148-5562	13802112386
LONE MOUNTAIN APTS I L P	6021 S FORT APACHE #100 LAS VEGAS NV 89148-5562	13802112396
LONE MOUNTAIN APTS I L P	6021 S FORT APACHE #100 LAS VEGAS NV 89148-5562	13802112384
LONE MOUNTAIN APTS I L P	6021 S FORT APACHE #100 LAS VEGAS NV 89148-5562	13802112383
LONE MOUNTAIN APTS I L P	6021 S FORT APACHE #100 LAS VEGAS NV 89148-5562	13802112382
LONE MOUNTAIN APTS I L P	6021 S FORT APACHE #100 LAS VEGAS NV 89148-5562	13802112381
LONE MOUNTAIN APTS I L P	6021 S FORT APACHE #100 LAS VEGAS NV 89148-5562	13802112380
LONE MOUNTAIN APTS I L P	6021 S FORT APACHE #100 LAS VEGAS NV 89148-5562	13802112379
LONE MOUNTAIN APTS I L P	6021 S FORT APACHE #100 LAS VEGAS NV 89148-5562	13802112378
LONE MOUNTAIN APTS I L P	6021 S FORT APACHE #100 LAS VEGAS NV 89148-5562	13802112387

Report of All Selected Parcels

Case Number: RQR-41222

Printed On: Thu: March 31, 2011

<u>Owner</u>	<u>Address</u>	<u>Parcel Numbe</u>
LONE MOUNTAIN APTS I L P	6021 S FORT APACHE #100 LAS VEGAS NV 89148-5562	13802112403
LONE MOUNTAIN APTS I L P	6021 S FORT APACHE #100 LAS VEGAS NV 89148-5562	13802112332
LONE MOUNTAIN APTS I L P	6021 S FORT APACHE #100 LAS VEGAS NV 89148-5562	13802112411
LONE MOUNTAIN APTS I L P	6021 S FORT APACHE #100 LAS VEGAS NV 89148-5562	13802112410
LONE MOUNTAIN APTS I L P	6021 S FORT APACHE #100 LAS VEGAS NV 89148-5562	13802112409
LONE MOUNTAIN APTS I L P	6021 S FORT APACHE #100 LAS VEGAS NV 89148-5562	13802112408
LONE MOUNTAIN APTS I L P	6021 S FORT APACHE #100 LAS VEGAS NV 89148-5562	13802112407
LONE MOUNTAIN APTS I L P	6021 S FORT APACHE #100 LAS VEGAS NV 89148-5562	13802112406
LONE MOUNTAIN APTS I L P	6021 S FORT APACHE #100 LAS VEGAS NV 89148-5562	13802112394
LONE MOUNTAIN APTS I L P	6021 S FORT APACHE #100 LAS VEGAS NV 89148-5562	13802112404
LONE MOUNTAIN APTS I L P	6021 S FORT APACHE #100 LAS VEGAS NV 89148-5562	13802112395
LONE MOUNTAIN APTS I L P	6021 S FORT APACHE #100 LAS VEGAS NV 89148-5562	13802112402
LONE MOUNTAIN APTS I L P	6021 S FORT APACHE #100 LAS VEGAS NV 89148-5562	13802112401
LONE MOUNTAIN APTS I L P	6021 S FORT APACHE #100 LAS VEGAS NV 89148-5562	13802112400
LONE MOUNTAIN APTS I L P	6021 S FORT APACHE #100 LAS VEGAS NV 89148-5562	13802112399
LONE MOUNTAIN APTS I L P	6021 S FORT APACHE #100 LAS VEGAS NV 89148-5562	13802112398
LONE MOUNTAIN APTS I L P	6021 S FORT APACHE #100 LAS VEGAS NV 89148-5562	13802112397
LONE MOUNTAIN APTS I L P	6021 S FORT APACHE #100 LAS VEGAS NV 89148-5562	13802112413
LONE MOUNTAIN APTS I L P	6021 S FORT APACHE #100 LAS VEGAS NV 89148-5562	13802112405
LONE MOUNTAIN APTS I L P	6021 S FORT APACHE #100 LAS VEGAS NV 89148-5562	13802112218
LONE MOUNTAIN APTS I L P	6021 S FORT APACHE #100 LAS VEGAS NV 89148-5562	13802112229
LONE MOUNTAIN APTS I L P	6021 S FORT APACHE #100 LAS VEGAS NV 89148-5562	13802112228
LONE MOUNTAIN APTS I L P	6021 S FORT APACHE #100 LAS VEGAS NV 89148-5562	13802112227
LONE MOUNTAIN APTS I L P	6021 S FORT APACHE #100 LAS VEGAS NV 89148-5562	13802112226
LONE MOUNTAIN APTS I L P	6021 S FORT APACHE #100 LAS VEGAS NV 89148-5562	13802112225
LONE MOUNTAIN APTS I L P	6021 S FORT APACHE #100 LAS VEGAS NV 89148-5562	13802112224
LONE MOUNTAIN APTS I L P	6021 S FORT APACHE #100 LAS VEGAS NV 89148-5562	13802112223
LONE MOUNTAIN APTS I L P	6021 S FORT APACHE #100 LAS VEGAS NV 89148-5562	13802112222
LONE MOUNTAIN APTS I L P	6021 S FORT APACHE #100 LAS VEGAS NV 89148-5562	13802112221
LONE MOUNTAIN APTS I L P	6021 S FORT APACHE #100 LAS VEGAS NV 89148-5562	13802112208
LONE MOUNTAIN APTS I L P	6021 S FORT APACHE #100 LAS VEGAS NV 89148-5562	13802112219
LONE MOUNTAIN APTS I L P	6021 S FORT APACHE #100 LAS VEGAS NV 89148-5562	13802112232

Report of All Selected Parcels**Case Number:** RQR-41222**Printed On:** Thu: March 31, 2011

<u>Owner</u>	<u>Address</u>	<u>Parcel Numbe</u>
LONE MOUNTAIN APTS I L P	6021 S FORT APACHE #100 LAS VEGAS NV 89148-5562	13802112217
LONE MOUNTAIN APTS I L P	6021 S FORT APACHE #100 LAS VEGAS NV 89148-5562	13802112216
LONE MOUNTAIN APTS I L P	6021 S FORT APACHE #100 LAS VEGAS NV 89148-5562	13802112215
LONE MOUNTAIN APTS I L P	6021 S FORT APACHE #100 LAS VEGAS NV 89148-5562	13802112214
LONE MOUNTAIN APTS I L P	6021 S FORT APACHE #100 LAS VEGAS NV 89148-5562	13802112213
LONE MOUNTAIN APTS I L P	6021 S FORT APACHE #100 LAS VEGAS NV 89148-5562	13802112212
LONE MOUNTAIN APTS I L P	6021 S FORT APACHE #100 LAS VEGAS NV 89148-5562	13802112211
LONE MOUNTAIN APTS I L P	6021 S FORT APACHE #100 LAS VEGAS NV 89148-5562	13802112210
LONE MOUNTAIN APTS I L P	6021 S FORT APACHE #100 LAS VEGAS NV 89148-5562	13802112256
LONE MOUNTAIN APTS I L P	6021 S FORT APACHE #100 LAS VEGAS NV 89148-5562	13802112220
LONE MOUNTAIN APTS I L P	6021 S FORT APACHE #100 LAS VEGAS NV 89148-5562	13802112244
LONE MOUNTAIN APTS I L P	6021 S FORT APACHE #100 LAS VEGAS NV 89148-5562	13802112255
LONE MOUNTAIN APTS I L P	6021 S FORT APACHE #100 LAS VEGAS NV 89148-5562	13802112254
LONE MOUNTAIN APTS I L P	6021 S FORT APACHE #100 LAS VEGAS NV 89148-5562	13802112253
LONE MOUNTAIN APTS I L P	6021 S FORT APACHE #100 LAS VEGAS NV 89148-5562	13802112252
LONE MOUNTAIN APTS I L P	6021 S FORT APACHE #100 LAS VEGAS NV 89148-5562	13802112251
LONE MOUNTAIN APTS I L P	6021 S FORT APACHE #100 LAS VEGAS NV 89148-5562	13802112250
LONE MOUNTAIN APTS I L P	6021 S FORT APACHE #100 LAS VEGAS NV 89148-5562	13802112249
LONE MOUNTAIN APTS I L P	6021 S FORT APACHE #100 LAS VEGAS NV 89148-5562	13802112248
LONE MOUNTAIN APTS I L P	6021 S FORT APACHE #100 LAS VEGAS NV 89148-5562	13802112247
LONE MOUNTAIN APTS I L P	6021 S FORT APACHE #100 LAS VEGAS NV 89148-5562	13802112230
LONE MOUNTAIN APTS I L P	6021 S FORT APACHE #100 LAS VEGAS NV 89148-5562	13802112245
LONE MOUNTAIN APTS I L P	6021 S FORT APACHE #100 LAS VEGAS NV 89148-5562	13802112231
LONE MOUNTAIN APTS I L P	6021 S FORT APACHE #100 LAS VEGAS NV 89148-5562	13802112243
LONE MOUNTAIN APTS I L P	6021 S FORT APACHE #100 LAS VEGAS NV 89148-5562	13802112242
LONE MOUNTAIN APTS I L P	6021 S FORT APACHE #100 LAS VEGAS NV 89148-5562	13802112241
LONE MOUNTAIN APTS I L P	6021 S FORT APACHE #100 LAS VEGAS NV 89148-5562	13802112239
LONE MOUNTAIN APTS I L P	6021 S FORT APACHE #100 LAS VEGAS NV 89148-5562	13802112237
LONE MOUNTAIN APTS I L P	6021 S FORT APACHE #100 LAS VEGAS NV 89148-5562	13802112236
LONE MOUNTAIN APTS I L P	6021 S FORT APACHE #100 LAS VEGAS NV 89148-5562	13802112235
LONE MOUNTAIN APTS I L P	6021 S FORT APACHE #100 LAS VEGAS NV 89148-5562	13802112234
LONE MOUNTAIN APTS I L P	6021 S FORT APACHE #100 LAS VEGAS NV 89148-5562	13802112233

Report of All Selected Parcels

Case Number: RQR-41222

Printed On: Thu: March 31, 2011

<u>Owner</u>	<u>Address</u>	<u>Parcel Numbe</u>
LONE MOUNTAIN APTS I L P	6021 S FORT APACHE #100 LAS VEGAS NV 89148-5562	13802112207
LONE MOUNTAIN APTS I L P	6021 S FORT APACHE #100 LAS VEGAS NV 89148-5562	13802112246
LONE MOUNTAIN APTS I L P	6021 S FORT APACHE #100 LAS VEGAS NV 89148-5562	13802112171
LONE MOUNTAIN APTS I L P	6021 S FORT APACHE #100 LAS VEGAS NV 89148-5562	13802112182
LONE MOUNTAIN APTS I L P	6021 S FORT APACHE #100 LAS VEGAS NV 89148-5562	13802112181
LONE MOUNTAIN APTS I L P	6021 S FORT APACHE #100 LAS VEGAS NV 89148-5562	13802112180
LONE MOUNTAIN APTS I L P	6021 S FORT APACHE #100 LAS VEGAS NV 89148-5562	13802112179
LONE MOUNTAIN APTS I L P	6021 S FORT APACHE #100 LAS VEGAS NV 89148-5562	13802112178
LONE MOUNTAIN APTS I L P	6021 S FORT APACHE #100 LAS VEGAS NV 89148-5562	13802112177
LONE MOUNTAIN APTS I L P	6021 S FORT APACHE #100 LAS VEGAS NV 89148-5562	13802112176
LONE MOUNTAIN APTS I L P	6021 S FORT APACHE #100 LAS VEGAS NV 89148-5562	13802112175
LONE MOUNTAIN APTS I L P	6021 S FORT APACHE #100 LAS VEGAS NV 89148-5562	13802112174
LONE MOUNTAIN APTS I L P	6021 S FORT APACHE #100 LAS VEGAS NV 89148-5562	13802112209
LONE MOUNTAIN APTS I L P	6021 S FORT APACHE #100 LAS VEGAS NV 89148-5562	13802112172
LONE MOUNTAIN APTS I L P	6021 S FORT APACHE #100 LAS VEGAS NV 89148-5562	13802112185
LONE MOUNTAIN APTS I L P	6021 S FORT APACHE #100 LAS VEGAS NV 89148-5562	13802112170
LONE MOUNTAIN APTS I L P	6021 S FORT APACHE #100 LAS VEGAS NV 89148-5562	13802112169
LONE MOUNTAIN APTS I L P	6021 S FORT APACHE #100 LAS VEGAS NV 89148-5562	13802112168
LONE MOUNTAIN APTS I L P	6021 S FORT APACHE #100 LAS VEGAS NV 89148-5562	13802112167
LONE MOUNTAIN APTS I L P	6021 S FORT APACHE #100 LAS VEGAS NV 89148-5562	13802112166
LONE MOUNTAIN APTS I L P	6021 S FORT APACHE #100 LAS VEGAS NV 89148-5562	13802112165
LONE MOUNTAIN APTS I L P	6021 S FORT APACHE #100 LAS VEGAS NV 89148-5562	13802112164
LONE MOUNTAIN APTS I L P	6021 S FORT APACHE #100 LAS VEGAS NV 89148-5562	13802112163
LONE MOUNTAIN APTS I L P	6021 S FORT APACHE #100 LAS VEGAS NV 89148-5562	13802112162
LONE MOUNTAIN APTS I L P	6021 S FORT APACHE #100 LAS VEGAS NV 89148-5562	13802112173
LONE MOUNTAIN APTS I L P	6021 S FORT APACHE #100 LAS VEGAS NV 89148-5562	13802112195
LONE MOUNTAIN APTS I L P	6021 S FORT APACHE #100 LAS VEGAS NV 89148-5562	13802112206
LONE MOUNTAIN APTS I L P	6021 S FORT APACHE #100 LAS VEGAS NV 89148-5562	13802112205
LONE MOUNTAIN APTS I L P	6021 S FORT APACHE #100 LAS VEGAS NV 89148-5562	13802112204
LONE MOUNTAIN APTS I L P	6021 S FORT APACHE #100 LAS VEGAS NV 89148-5562	13802112203
LONE MOUNTAIN APTS I L P	6021 S FORT APACHE #100 LAS VEGAS NV 89148-5562	13802112202
LONE MOUNTAIN APTS I L P	6021 S FORT APACHE #100 LAS VEGAS NV 89148-5562	13802112201

Report of All Selected Parcels

Case Number: RQR-41222

Printed On: Thu: March 31, 2011

<u>Owner</u>	<u>Address</u>	<u>Parcel Number</u>
LONE MOUNTAIN APTS I L P	6021 S FORT APACHE #100 LAS VEGAS NV 89148-5562	13802112200
LONE MOUNTAIN APTS I L P	6021 S FORT APACHE #100 LAS VEGAS NV 89148-5562	13802112199
LONE MOUNTAIN APTS I L P	6021 S FORT APACHE #100 LAS VEGAS NV 89148-5562	13802112198
LONE MOUNTAIN APTS I L P	6021 S FORT APACHE #100 LAS VEGAS NV 89148-5562	13802112183
LONE MOUNTAIN APTS I L P	6021 S FORT APACHE #100 LAS VEGAS NV 89148-5562	13802112196
LONE MOUNTAIN APTS I L P	6021 S FORT APACHE #100 LAS VEGAS NV 89148-5562	13802112184
LONE MOUNTAIN APTS I L P	6021 S FORT APACHE #100 LAS VEGAS NV 89148-5562	13802112194
LONE MOUNTAIN APTS I L P	6021 S FORT APACHE #100 LAS VEGAS NV 89148-5562	13802112193
LONE MOUNTAIN APTS I L P	6021 S FORT APACHE #100 LAS VEGAS NV 89148-5562	13802112192
LONE MOUNTAIN APTS I L P	6021 S FORT APACHE #100 LAS VEGAS NV 89148-5562	13802112191
LONE MOUNTAIN APTS I L P	6021 S FORT APACHE #100 LAS VEGAS NV 89148-5562	13802112190
LONE MOUNTAIN APTS I L P	6021 S FORT APACHE #100 LAS VEGAS NV 89148-5562	13802112189
LONE MOUNTAIN APTS I L P	6021 S FORT APACHE #100 LAS VEGAS NV 89148-5562	13802112188
LONE MOUNTAIN APTS I L P	6021 S FORT APACHE #100 LAS VEGAS NV 89148-5562	13802112187
LONE MOUNTAIN APTS I L P	6021 S FORT APACHE #100 LAS VEGAS NV 89148-5562	13802112186
LONE MOUNTAIN APTS I L P	6021 S FORT APACHE #100 LAS VEGAS NV 89148-5562	13802112240
LONE MOUNTAIN APTS I L P	6021 S FORT APACHE #100 LAS VEGAS NV 89148-5562	13802112197
LONE MOUNTAIN APTS I L P	6021 S FORT APACHE #100 LAS VEGAS NV 89148-5562	13802112238
LONE MOUNTAIN APTS I L P	6021 S FORT APACHE #100 LAS VEGAS NV 89148-5562	13802112264
LONE MOUNTAIN APTS I L P	6021 S FORT APACHE #100 LAS VEGAS NV 89148-5562	13802112300
LONE MOUNTAIN APTS I L P	6021 S FORT APACHE #100 LAS VEGAS NV 89148-5562	13802112265
LONE MOUNTAIN APTS I L P	6021 S FORT APACHE #100 LAS VEGAS NV 89148-5562	13802112299
LONE MOUNTAIN APTS I L P	6021 S FORT APACHE #100 LAS VEGAS NV 89148-5562	13802112266
LONE MOUNTAIN APTS I L P	6021 S FORT APACHE #100 LAS VEGAS NV 89148-5562	13802112295
LONE MOUNTAIN APTS I L P	6021 S FORT APACHE #100 LAS VEGAS NV 89148-5562	13802112298
LONE MOUNTAIN APTS I L P	6021 S FORT APACHE #100 LAS VEGAS NV 89148-5562	13802112268
LONE MOUNTAIN APTS I L P	6021 S FORT APACHE #100 LAS VEGAS NV 89148-5562	13802112283
LONE MOUNTAIN APTS I L P	6021 S FORT APACHE #100 LAS VEGAS NV 89148-5562	13802112269
LONE MOUNTAIN APTS I L P	6021 S FORT APACHE #100 LAS VEGAS NV 89148-5562	13802112270
LONE MOUNTAIN APTS I L P	6021 S FORT APACHE #100 LAS VEGAS NV 89148-5562	13802112271
LONE MOUNTAIN APTS I L P	6021 S FORT APACHE #100 LAS VEGAS NV 89148-5562	13802112263
LONE MOUNTAIN APTS I L P	6021 S FORT APACHE #100 LAS VEGAS NV 89148-5562	13802112273

Report of All Selected Parcels

Case Number: RQR-41222

Printed On: Thu: March 31, 2011

<u>Owner</u>	<u>Address</u>	<u>Parcel Numbe</u>
LONE MOUNTAIN APTS I L P	6021 S FORT APACHE #100 LAS VEGAS NV 89148-5562	13802112267
LONE MOUNTAIN APTS I L P	6021 S FORT APACHE #100 LAS VEGAS NV 89148-5562	13802112296
LONE MOUNTAIN APTS I L P	6021 S FORT APACHE #100 LAS VEGAS NV 89148-5562	13802112257
LONE MOUNTAIN APTS I L P	6021 S FORT APACHE #100 LAS VEGAS NV 89148-5562	13802112274
LONE MOUNTAIN APTS I L P	6021 S FORT APACHE #100 LAS VEGAS NV 89148-5562	13802112282
LONE MOUNTAIN APTS I L P	6021 S FORT APACHE #100 LAS VEGAS NV 89148-5562	13802112281
LONE MOUNTAIN APTS I L P	6021 S FORT APACHE #100 LAS VEGAS NV 89148-5562	13802112280
LONE MOUNTAIN APTS I L P	6021 S FORT APACHE #100 LAS VEGAS NV 89148-5562	13802112275
LONE MOUNTAIN APTS I L P	6021 S FORT APACHE #100 LAS VEGAS NV 89148-5562	13802112276
LONE MOUNTAIN APTS I L P	6021 S FORT APACHE #100 LAS VEGAS NV 89148-5562	13802112297
LONE MOUNTAIN APTS I L P	6021 S FORT APACHE #100 LAS VEGAS NV 89148-5562	13802112277
LONE MOUNTAIN APTS I L P	6021 S FORT APACHE #100 LAS VEGAS NV 89148-5562	13802112278
LONE MOUNTAIN APTS I L P	6021 S FORT APACHE #100 LAS VEGAS NV 89148-5562	13802112279
LONE MOUNTAIN APTS I L P	6021 S FORT APACHE #100 LAS VEGAS NV 89148-5562	13802112272
LONE MOUNTAIN APTS I L P	6021 S FORT APACHE #100 LAS VEGAS NV 89148-5562	13802112290
LONE MOUNTAIN APTS I L P	6021 S FORT APACHE #100 LAS VEGAS NV 89148-5562	13802112259
LONE MOUNTAIN APTS I L P	6021 S FORT APACHE #100 LAS VEGAS NV 89148-5562	13802112288
LONE MOUNTAIN APTS I L P	6021 S FORT APACHE #100 LAS VEGAS NV 89148-5562	13802112293
LONE MOUNTAIN APTS I L P	6021 S FORT APACHE #100 LAS VEGAS NV 89148-5562	13802112287
LONE MOUNTAIN APTS I L P	6021 S FORT APACHE #100 LAS VEGAS NV 89148-5562	13802112303
LONE MOUNTAIN APTS I L P	6021 S FORT APACHE #100 LAS VEGAS NV 89148-5562	13802112289
LONE MOUNTAIN APTS I L P	6021 S FORT APACHE #100 LAS VEGAS NV 89148-5562	13802112262
LONE MOUNTAIN APTS I L P	6021 S FORT APACHE #100 LAS VEGAS NV 89148-5562	13802112302
LONE MOUNTAIN APTS I L P	6021 S FORT APACHE #100 LAS VEGAS NV 89148-5562	13802112304
LONE MOUNTAIN APTS I L P	6021 S FORT APACHE #100 LAS VEGAS NV 89148-5562	13802112301
LONE MOUNTAIN APTS I L P	6021 S FORT APACHE #100 LAS VEGAS NV 89148-5562	13802112286
LONE MOUNTAIN APTS I L P	6021 S FORT APACHE #100 LAS VEGAS NV 89148-5562	13802112285
LONE MOUNTAIN APTS I L P	6021 S FORT APACHE #100 LAS VEGAS NV 89148-5562	13802112284
LONE MOUNTAIN APTS I L P	6021 S FORT APACHE #100 LAS VEGAS NV 89148-5562	13802112291
LONE MOUNTAIN APTS I L P	6021 S FORT APACHE #100 LAS VEGAS NV 89148-5562	13802112292
LONE MOUNTAIN APTS I L P	6021 S FORT APACHE #100 LAS VEGAS NV 89148-5562	13802112261
LONE MOUNTAIN APTS I L P	6021 S FORT APACHE #100 LAS VEGAS NV 89148-5562	13802112260

Report of All Selected Parcels**Case Number:** RQR-41222**Printed On:** Thu: March 31, 2011

<u>Owner</u>	<u>Address</u>	<u>Parcel Numbe</u>
LONE MOUNTAIN APTS I L P	6021 S FORT APACHE #100 LAS VEGAS NV 89148-5562	13802112258
LONE MOUNTAIN APTS I L P	6021 S FORT APACHE #100 LAS VEGAS NV 89148-5562	13802112294
LONE MOUNTAIN SENIORS L L C	6021 S FORT APACHE #100 LAS VEGAS NV	13802101015
LORENC DEBORAH A	6529 HILLSIDE BROOK AVE LAS VEGAS NV	12535415025
LOWE WILLIAM G	6509 QUANTUM LN LAS VEGAS NV	12535411023
LUCAS JAMES D	6520 SUNDOWN HEIGHTS LAS VEGAS NV	12535414009
LYNCH STEPHANIE	6440 SIERRA DIABLE AVE LAS VEGAS NV	12535416022
MACKENNA PEARL K	6365 ITALIA AVE LAS VEGAS NV	12535414037
MADSEN CHARLES C & NANCY L	7868 SKIFF LN LAS VEGAS NV	12535414039
MANTICO BEATRICE REVOCABLE TR	3310 DALEMEAD ST TORRANCE CA	12535413014
MANTICO JOSEPH G JR	6516 ANGEL MOUNTAIN LAS VEGAS NV	12535414034
MANTICO JOSEPH G REVOCABLE TRUST	6440 SUNDOWN HEIGHTS AVE LAS VEGAS NV	12535413015
MARBURGER KARL W	72 PUTNAM ST PROVIDENCE RI	13803510004
MARCIANO DIANNE	6416 ANGEL MOUNTAIN AVE LAS VEGAS NV	12535413027
MATTIE GEORGE A	4925 VEGA LN LAS VEGAS NV	12535412006
MCCLELLAN PAULA	4901 PULSAR CT LAS VEGAS NV	12535410016
MCDANIEL JAMES T	6505 QUANTUM LN LAS VEGAS NV	12535411024
MCDONALD ALVA W & MARY ALICE	6444 SUNDOWN HEIGHTS AVE LAS VEGAS NV	12535413016
MCGREGOR GENEAL S	6512 QUANTUM LN LAS VEGAS NV	12535411012
MEADOWBROOK HOMEOWNERS ASSN	%ASSOC COMNTY MGT 4815 W RUSSELL RD #15-0 LAS VEGAS NV	13802110129
MEADOWBROOK HOMEOWNERS ASSN	%ASSOC COMNTY MGT 4815 W RUSSELL RD #15-0 LAS VEGAS NV	13802110127
MERCER RICHARD A & CHRISTINE S	6292 CALM BROOK CT LAS VEGAS NV	12535401009
MERCER RICHARD A & CHRISTINE S	6292 CALM BROOK ST LAS VEGAS NV	12535401010
METROVICH TRACY	6500 QUANTUM LN LAS VEGAS NV	12535411009
MEYER JEROME J & JULIE	6436 ANGEL MOUNTAIN AVE LAS VEGAS NV	12535413032
MILLER TED & FRED A LIVING TRUST	6524 COSMO LN LAS VEGAS NV	12535412013
MILLINGTON WARREN R & D LIV TR	11013 CLEAR MEADOW DR LAS VEGAS NV	12535414050
MOORE S DAVID & JENNIFER L	7604 PAINTED DUNES DR LAS VEGAS NV	12535416021
MURTAGH ANNE C	6537 SUNDOWN HEIGHTS AVE LAS VEGAS NV	12535414024
NERON ELIZABETH E LIVING TRUST	6504 QUANTUM LN LAS VEGAS NV	12535411010
NEWMAN JAMES D	6500 ANGEL MOUNTAIN AVE LAS VEGAS NV	12535414038
NEWMAN JEFFREY D	6501 SUNDOWN HEIGHTS AVE LAS VEGAS NV	12535414015

Report of All Selected Parcels**Case Number:** RQR-41222**Printed On:** Thu: March 31, 2011

<u>Owner</u>	<u>Address</u>	<u>Parcel Number</u>
NOVICH DAVID G & JENNIFER ARDEN	6428 HILLSIDE BROOK AVE LAS VEGAS NV	12535414048
NWAOKORO THEODORE	6489 ABBOTSFORD HOUSE CT LAS VEGAS NV	13802110121
O'CONNOR LIVING TRUST	6513 COSMO LN LAS VEGAS NV	12535412026
OVERBY LYLE A & JOAN C FAMILY TR	27441 GRASSLAND DR LAGUNA NIGUEL CA	12534712015
PALMER REGINALD F & CHARLOTTE	4517 PALENCIA LAS VEGAS NV	12535415016
PARKER WESLEY K	8345 W ALYSSA LN PEORIA AZ	12535401008
PARR COLETTE S	6541 SUNDOWN HEIGHTS AVE LAS VEGAS NV	12535414025
PERRY KENNETH & JOANN	5017 CHANNEL VIEW LN ANACORTES WA	12535415019
PETERSON RUTH D	5903 JOHN ADAMS DR CAMPSPRINGS MD	12535413030
PETTY JACK & FRANCES	8222 LA GRANADA CIR LA PALMA CA	12535414026
PFEUFFER SHERYL LYNN	4929 VEGA LN LAS VEGAS NV	12535412007
PINAR FAMILY TRUST	8425 GERING LN LAS VEGAS NV	12535414023
PINTO ALBERT M & MARGARET J	6437 SIERRA DIABLO AVE LAS VEGAS NV	12535416027
PLAFKER LYNN ETAL	6413 ANGEL MOUNTAIN AVE LAS VEGAS NV	12535414045
R A J R INVESTMENTS L L C	P O BOX 35611 LAS VEGAS NV	12535415024
RAMIREZ TRINIDAD S REVOCABLE TR	5336 REGAL AVE LAS VEGAS NV	12535410017
RANCHO DRIVE L L C	%J MORAN JR %MORAN & ASSOC 630 S 4TH ST #400 LAS VEGAS NV	12535401001
RANCHO DRIVE L L C	%J MORAN JR %MORAN & ASSOC 630 S 4TH ST #400 LAS VEGAS NV	12535301015
RANCHO LONE MTN MINI STORAGE LLC	%L & A CROARO 9040 W EL CAMPO GRAND LAS VEGAS NV	13802111003
REED CHERYL A	6433 HILLSIDE BROOK AVE LAS VEGAS NV	12535416004
REELEY RALPH E & JACKIE MAY TRS	4722 BALSAM ST LAS VEGAS NV	13803510008
REESE ALLISON	6517 HILLSIDE BROOK AVE LAS VEGAS NV	12535415028
REINHARD ANGELA L & WILLIAM L	6517 QUANTUM LN LAS VEGAS NV	12535411021
RIGG CHARLES M JR & DENISE L	6528 COSMO LN LAS VEGAS NV	12535412012
RIVERA BLANCA	4905 VEGA LN LAS VEGAS NV	12535412001
ROBERTS RICHARD	6501 SIERRA DIABLO AVE LAS VEGAS NV	12535415056
ROBINSON SHERRY	6545 HILLSIDE BROOK AVE LAS VEGAS NV	12535415021
ROSS ALAN M	6515 SIERRA DIABLO AVE LAS VEGAS NV	12535415037
ROTH BARI L	6452 HILLSIDE BROOK AVE LAS VEGAS NV	12535414054
ROWE ARTHUR & JENNIFER	4905 QUASAR CT LAS VEGAS NV	12535412017
ROYAL VELVET 6 L L C	6121 RESORT RIDGE ST LAS VEGAS NV	12535415012
RUDDER KELSEY C	6528 ANGEL MOUNTAIN AVE LAS VEGAS NV	12535414031

Report of All Selected Parcels**Case Number:** RQR-41222**Printed On:** Thu: March 31, 2011

<u>Owner</u>	<u>Address</u>	<u>Parcel Numbe</u>
RUTKA FREDERICK A & FAITH REV TR	4904 VEGA LN LAS VEGAS NV	12535411015
S F INVESTMENTS L L C	4511 W CHEYENNE AVE #105 NO LAS VEGAS NV	13802102014
S I A PROPERTIES L L C	P O BOX 31074 LAS VEGAS NV	12535415031
SANTA FE STATION INC	%S NIELSON %STATION CASINOS INC 2411 W SAHARA AVE LAS VEGAS NV	12534801003
SANTA FE STATION INC	%S NIELSON %STATION CASINOS INC 2411 W SAHARA AVE LAS VEGAS NV	12534801003
SCOTT REVERSA C	6524 HILLSIDE BROOK AVE LAS VEGAS NV	12535415015
SEELING DEDBRA TRUST 2003	6432 SUNDOWN HEIGHTS AVE LAS VEGAS NV	12535413013
SEMEDO ANTONIO JR & HELLA B	4904 QUASAR CT LAS VEGAS NV	12535412019
SETSUMASA AYAKO	6488 ABBOTSFORD HOUSE CT LAS VEGAS NV	13802110122
SEWELL CASSANDRA K	6509 HILLSIDE BRODK AVE LAS VEGAS NV	12535415030
SHANK KENNETH W & LEHUA	6425 QUANTUM LN LAS VEGAS NV	12535411027
SINCLAIR GERALDINE A	6517 SUNDOWN HEIGHTS AVE LAS VEGAS NV	12535414019
SINGH MANINDER K	1301 E FREMONT ST LAS VEGAS NV	13802101006
SITARZ JEFF & MISHEL	6528 SUNDOWN HEIGHTS AVE LAS VEGAS NV	12535414007
SOUTH ROBERT & SUSAN	6548 SUNDOWN HEIGHTS AVE LAS VEGAS NV	12535414002
SPOTOFORA NICOLE L	6453 HILLSIDE BROOK AVE LAS VEGAS NV	12535415032
STAMATIS NICHOLAS P	1811 BASLIA LN SPRING HILL TN	12535413031
STONE CANDY J 2010 REVOCABLE TR	4908 VEGA LN LAS VEGAS NV	12535412030
STROMAIN ALICE	6528 SIERRA DIABLO AVE LAS VEGAS NV	12535415040
TABATA ALAN R LIVING TRUST	%A TABATA 6424 QUANTUM LN LAS VEGAS NV	12535411007
TAXPAYER	LAS VEGAS NV	12535412011
TAYLOR JOHN DAVID FAMILY TRUST	6505 SIERRA DIABLO AVE LAS VEGAS NV	12535415055
TAYLOR NIANI J	6521 ANGEL MOUNTAIN AVE LAS VEGAS NV	12535415007
TAYLOR TAMI L	6437 SUNDOWN HEIGHTS AVE LAS VEGAS NV	12535413019
THOMAS CAROLE B	6524 ANGEL MOUNTAIN AVE LAS VEGAS NV	12535414032
THOMAS LAKESHA E	6520 ANGEL MOUNTAIN AVE LAS VEGAS NV	12535414033
THORNTON-KNIGHT BRIDGET R	1744 EVENING BLUFF PL NO LAS VEGAS NV	13802110115
TOMLIN DOROTHY P & JASON E	6520 QUANTUM LN LAS VEGAS NV	12535411014
VALAFAR LIVING TRUST	%D VALAFAR 5034 LEISURE FALLS CT NO LAS VEGAS NV	12535412008
VILLEGAS DAVID & LEGIRTHA K	6432 HILLSIDE BROOK AVE LAS VEGAS NV	12535414049
WALKER MICHAEL F	9907 RIDGEMILL ST LAS VEGAS NV	12535415039
WALSH JOHN J & JOSEPHINE M	36 PERCH DR MAHOPAC NY	12535414006

Report of All Selected Parcels**Case Number:** RQR-41222**Printed On:** Thu: March 31, 2011

<u>Owner</u>	<u>Address</u>	<u>Parcel Numbe</u>
WARD SUZANNE	6525 HILLSIDE BROOK AVE LAS VEGAS NV	12535415026
WEIBEL MARIA JOY	6445 SUNDOWN HEIGHTS AVE LAS VEGAS NV	12535413017
WEIDNER SCOTT A & MARY ANN	6537 HILLSIDE BROOK AVE LAS VEGAS NV	12535415023
WEISER MATTHEW B & SHARON A	6529 QUANTUM LN LAS VEGAS NV	12535411018
WELLNITZ ROBERT J	5204 SCOREBOARD ST LAS VEGAS NV	12535414008
WEPRYK JOHN V	4862 CHARLEMAGNE AVE LAS VEGAS NV	12535416023
WESTFALL LUCILA	6484 ABBOTSFORD HOUSE CT LAS VEGAS NV	13802110123
WILLIAMS CLARENCE R & DEBORAH S	6488 ARBURY HALL CT LAS VEGAS NV	13802110116
WILLIAMS LILY H	4900 QUASAR CT LAS VEGAS NV	12535412020
WOOD CLIFFORD M & MARY R	P O BOX 571504 LAS VEGAS NV	12535410019
WRIGHT GINA B	6517 COSMO LN LAS VEGAS NV	12535412027
WRIGHT LAVERNE	6536 ANGEL MOUNTAIN AVE LAS VEGAS NV	12535414029
WYATT LEWIN JR & LILLIE LIV TR	6445 SIERRA DIABLO AVE LAS VEGAS NV	12535416025
YELLOW SEVEN L L C	%T BUNKER P O BOX 82155 LAS VEGAS NV	12535412014
YORGASON LEEANN	6525 SUNDOWN HEIGHTS AVE LAS VEGAS NV	12535414021
YOSHIMURA JEFF K & JUDY V	1512 S PRAIRIE #C CHICAGO IL	12535412028
YOUNG CARMEN	6517 ANGEL MOUNTAIN AVE LAS VEGAS NV	12535415008
ZAMBON MIKHAL M	6517 SIERRA DIABLO AVE LAS VEGAS NV	12535415052