

**TRAILS VILLAGE CENTER**

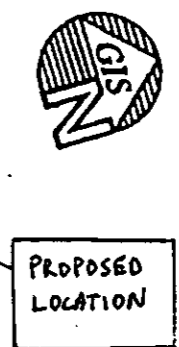

SUP-37871  
05/27/10 PC

RECEIVED

APR 06 2010

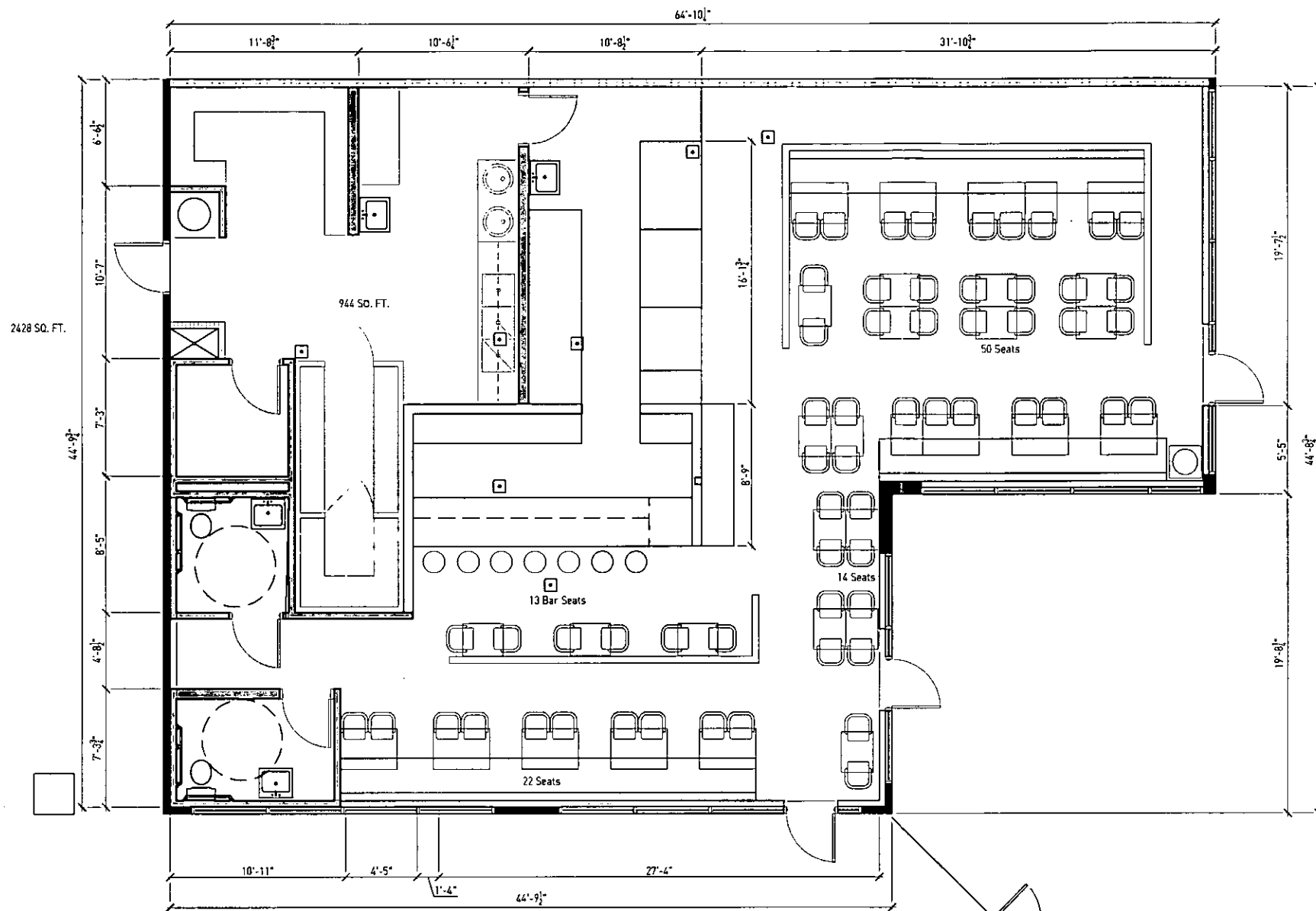

2428 SQ. FT.

944 SQ. FT.

13 Bar Seats

50 Seats

14 Seats

22 Seats

10 Tables  
40 Seats

INDOOR RESTAURANT SEATING 86  
 OUTDOOR RESTAURANT SEATING 40  
 10 TABLES @ 4 PER TABLE  
 TOTAL RESTAURANT SEATING 126

BAR SEATING 13  
 TOTAL SEATS 139

INSIDE PUBLIC AREA 1,476 SF  
 15 SF/OCCUPANT 98  
 OCCUPANTS

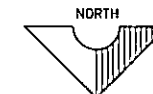

SCALE: 1/4" = 1'-0"

Preliminary Plan



**PARKER SCAGGIARI**  
 interiors | architecture  
 3841 W Charleston Blvd. • Suite 100 • Las Vegas, NV 89102  
 702.733.7759 • 702.733.9802 • www.psvegas.com

Preliminary Plan Concept  
 FIRST FLOOR

CHRONIC TACO  
 1910 VILLAGE CENTER CIRCLE SUITE I

**SUP-37871**  
**05/27/10 PC**

RECEIVED

APR 06 2010

REVISIONS

NO.	DATE	DESCRIPTION

ID1.0



**PARKER SCAGGIARI**  
interiors | architecture

3841 W. Charleston Blvd., Suite 100 • Las Vegas, NV 89102  
T: 702.733.7259 F: 702.733.9802 • www.pscaggiari.com

EXISTING CENTER PARKING:  
REQUIRED STALLS 204  
PROVIDED STALLS 991  
PARKING RATIO 5.24/1000  
ACCESSIBLE STALLS 15 (VAN 10)

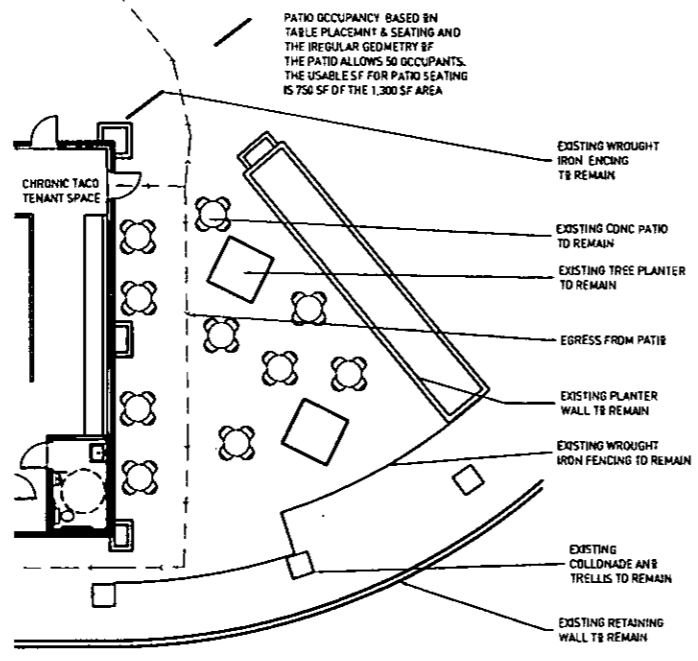
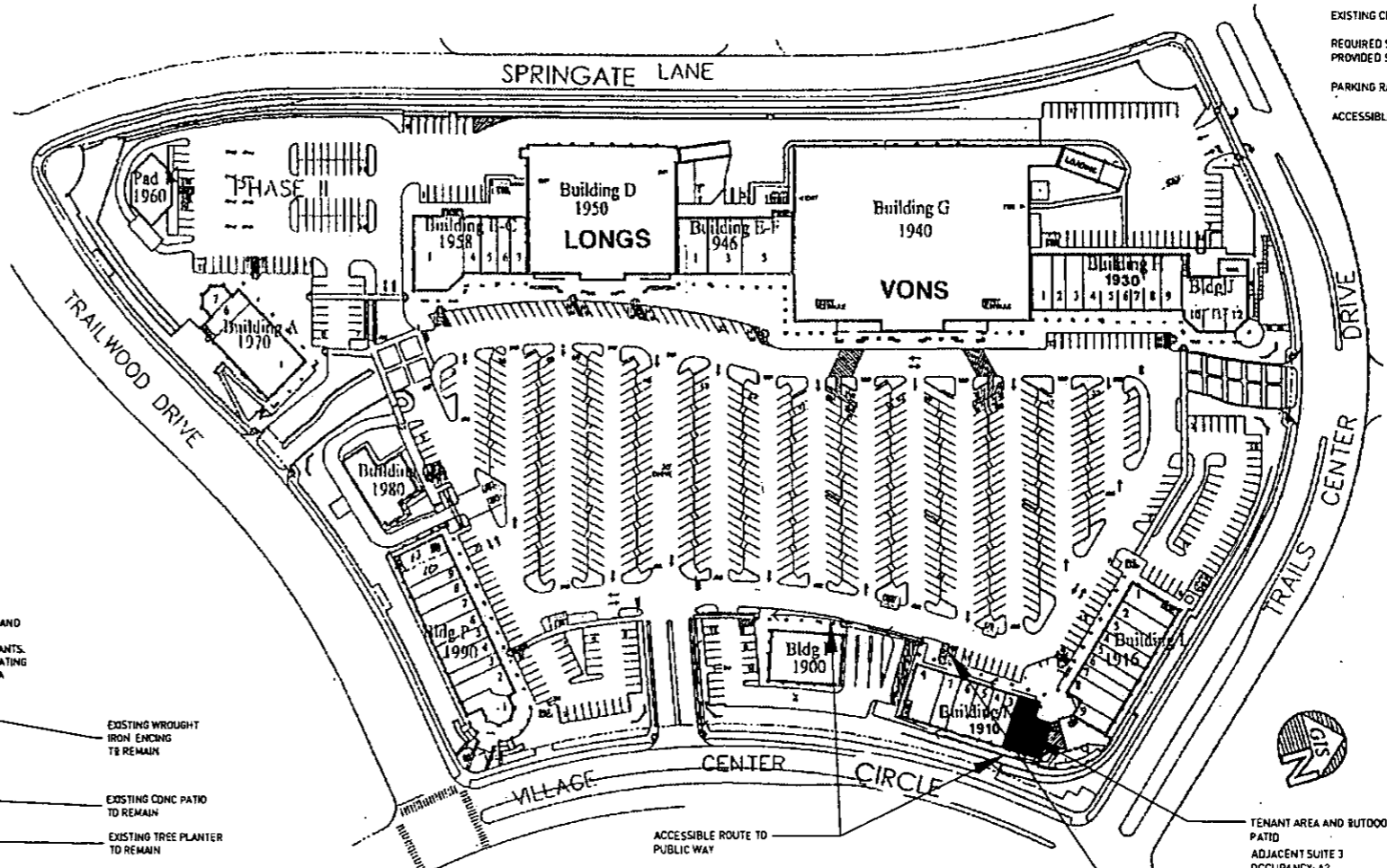

**OUTDOOR PATIO PLAN** SCALE: 1/8"=1'-0"

**SITE ACCESSIBILITY PLAN** SCALE: NONE

ACCESSIBILITY/SITE PLAN & PATIO AREA  
FIRST FLOOR  
CHRONIC TACOS  
1910 VILLAGE CENTER CIRCLE SUITE 1

NO. OF STALLS	204
NO. OF VAN STALLS	15
TOTAL NO. OF STALLS	219
NO. OF STALLS PER 1000 SF	5.24
NO. OF STALLS PER 1000 SF (VAN)	1.1
NO. OF STALLS PER 1000 SF (TOTAL)	5.35
NO. OF STALLS PER 1000 SF (ACCESSIBLE)	1.1
NO. OF STALLS PER 1000 SF (ACCESSIBLE VAN)	0.1
TOTAL NO. OF STALLS PER 1000 SF (ACCESSIBLE)	1.2
NO. OF STALLS PER 1000 SF (ACCESSIBLE VAN)	0.1
TOTAL NO. OF STALLS PER 1000 SF (ACCESSIBLE VAN)	1.3

**SUP-37871**

**RECEIVED**  
APR 27 2010

ID1.0

# TRAILS VILLAGE CENTER

## SUP-37871

RECEIVED

Proposed  
LOCATION

APR 06 2010

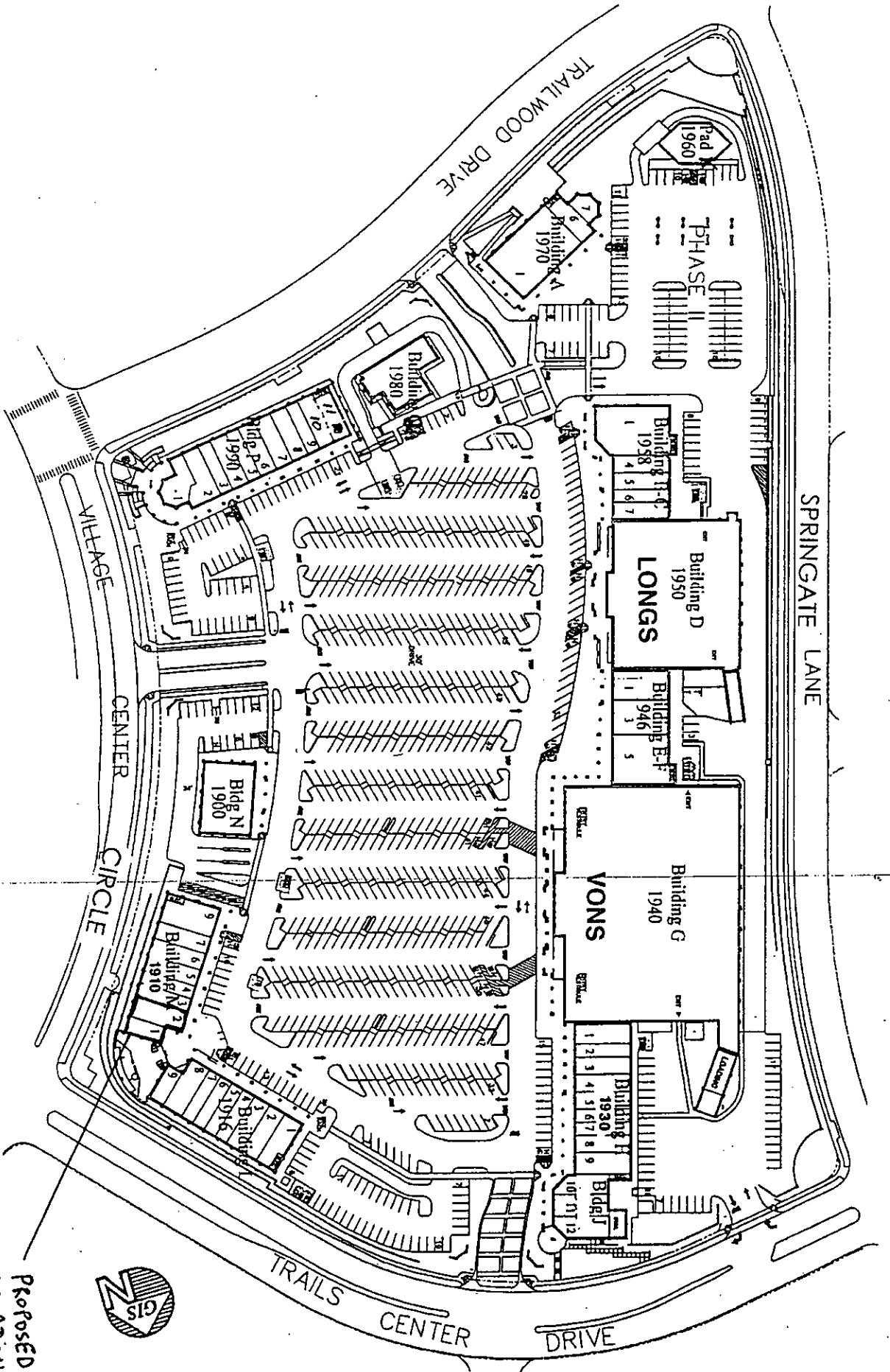

**NOTES**

This map is for assessment use only and does not represent a survey. No liability is assumed for the accuracy of the data obtained herein. Information on roads and other non-assessed parcels may be obtained from the Road District Listing in the Assessor's Office.

This map is compiled from official records, including surveys and deeds, but only reflects the information required for assessment. See the recorded documents for more detailed legal information.

USE THIS SCALE(S) WHEN MAP REQUIRED FROM THIS ORIGINAL

0 50 100 200 400 600 800 1000

**MAP LEGEND**

Parcel Boundary  
 Subd Boundary  
 Road Easement  
 P/L/D Boundary  
 Non-Parcel LDT Line  
 Watch Line / Lease Line  
 Gov. LDT Number

Parcel Number  
 1.99  
 202  
 5  
 5  
 5

ACREAGE  
 1.99  
 202  
 5  
 5  
 5

PARCEL SUB/SSD NUMBER  
 1.99  
 202  
 5  
 5  
 5

PLAT RECORDING NUMBER  
 1.99  
 202  
 5  
 5  
 5

BLOCK NUMBER  
 1.99  
 202  
 5  
 5  
 5

LOT NUMBER  
 1.99  
 202  
 5  
 5  
 5

**ASSESSOR'S PARCELS - CLARK CO., NV.**  
**M. W. Schofield, Assessor**

120S	R60E	19	N 2 SE 4	138-19-7
138E	R60E	R61E	1	2
126	125	124	7	6
137	138	139	16	15
164	163	162	26	25
164	163	162	35	34
164	163	162	44	43

Scale: 1"=200'  
 Rev: 06/12/05

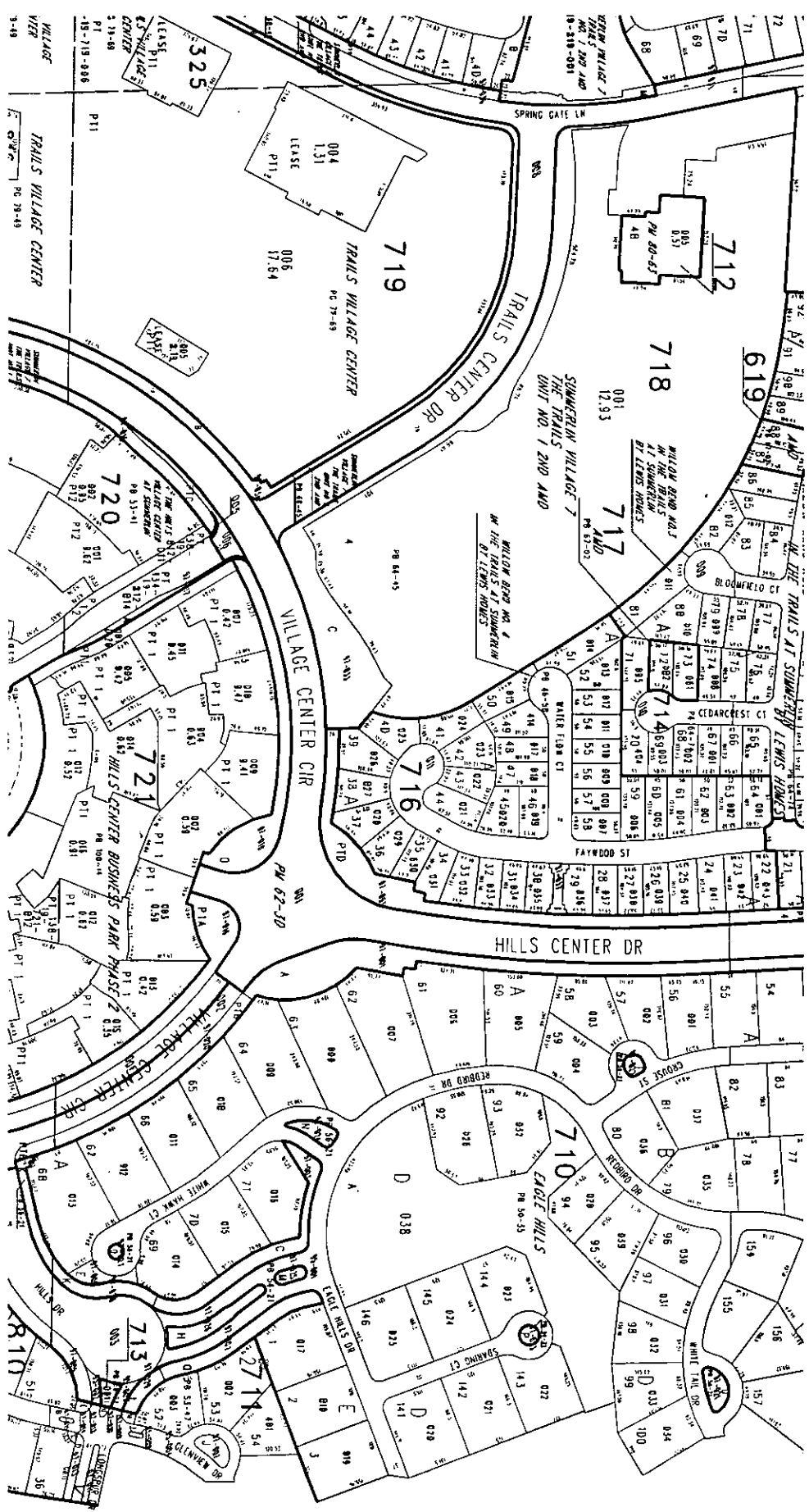

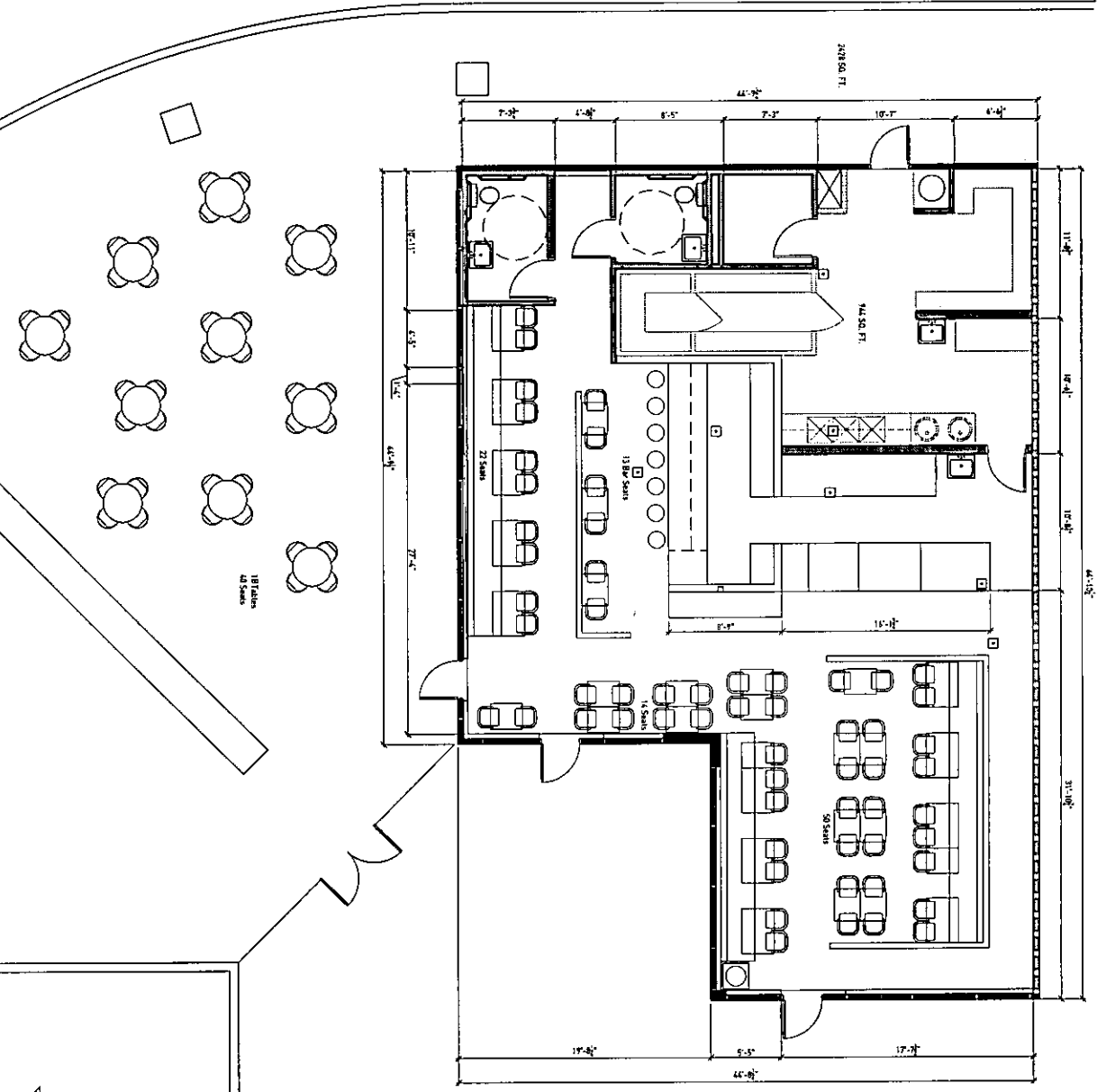

**RECEIVED**  
**SUP-37871**  
 APR 06 2010  
 TAX DIST 200

Preliminary Plan

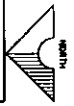

INDOOR RESTAURANT SEATING	86
OUTDOOR RESTAURANT SEATING	40
10 TABLES @ 4 PER TABLE	
TOTAL RESTAURANT SEATING	126
BAR SEATING	13
TOTAL SEATS	139
INSIDE PUBLIC AREA 1,476 SF	
15 SF/OCCUPANT	
OCCUPANTS	98



SCALE: 1/8" = 1'-0"

RECEIVED  
**SUP-37871**  
 APR 06 2010

Preliminary Plan Concept FIRST FLOOR	
CHRONIC TACO 1910 VILLAGE CENTER CIRCLE SUITE I	
DATE	
BY	
CHECKED	
SCALE	
NO.	
101.0	

**PARKER SCAGGIARI**  
 interiors | architecture  
 3841 W Charleston Blvd. • Suite 100 • Las Vegas, NV 89102  
 T 702.733.7759 F 702.733.9802 • www.psvegas.com

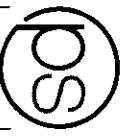



May 18, 2011



Trails Village Center Company  
% invest ppty  
1970 Village Center Cir #7  
Las Vegas, NV 89134-6241

RE: SUP-37871 - CHRONIC TACOS

Dear Trails Village Center Company

Our records indicate the above referenced entitlement application will expire on July 21, 2011

Description:

SUP-37871 - SPECIAL USE PERMIT - PUBLIC HEARING - APPLICANT:  
CHRONIC TACOS - OWNER: TRAILS VILLAGE CENTER COMPANY - Request  
for a Special Use Permit FOR A PROPOSED 3,728 SQUARE-FOOT SUPPER CLUB  
at 1910 Village Center Circle, Suites #1 & #2 (APN 138-19-719-006), P-C (Planned  
Community) Zone, Ward 2 (Wolfson)

An Extension of Time may be requested at any time prior to the expiration date July 21, 2011. Submittal requirements for an Extension of Time can be found at <http://www.lasvegasnevada.gov/Publications/forms.htm#planning> under the form heading of Planning Commission Application Submittal Requirements. Failure to request an Extension of Time will result in the expiration of the SPECIAL USE PERMIT.

If you have any questions, please feel free to contact the Department of Planning at (702) 229-6301.

Sincerely,

City of Las Vegas  
Department of Planning  
333 N Rancho Drive  
Las Vegas, NV 89106



July 23, 2010

LAS VEGAS CITY COUNCIL

OSCAR B. GOODMAN  
MAYOR

GARY REESE  
MAYOR PRO TEM

STEVE WOLFSON

LOIS TARKANIAN

STEVEN D. ROSS

RICKI Y. BARLOW

STAVROS S. ANTHONY

ELIZABETH N. FRETWELL  
CITY MANAGER

Ms. Sherri Lombardi  
Trails Village Center Company  
1970 Village Center Circle, Suite #7  
Las Vegas, Nevada 89134

RE: SUP-37871 – SPECIAL USE PERMIT  
CITY COUNCIL MEETING OF JULY 7, 2010

Dear Ms. Lombardi:

The City Council at a regular meeting held July 7, 2010, APPROVED the request for a Special Use Permit FOR A PROPOSED 3,728 SQUARE-FOOT SUPPER CLUB at 1910 Village Center Circle, Suites #1 & #2 (APN 138-19-719-006), P-C (Planned Community) Zone. The Notice of Final Action was filed with the Las Vegas City Clerk on July 8, 2010. This approval is subject to:

Planning and Development.

1. Conformance to all minimum requirements under LVMC Title 19.04.010 for a Supper Club use, including parking requirements.
2. Approval of and conformance to the Conditions of Approval for Site Development Plan Review (SV-0033-96) shall be required.
3. This approval shall be void one year from the date of final approval, unless a business license has been issued to conduct the activity. An Extension of Time may be filed for consideration by the City of Las Vegas.
4. Approval of this Special Use Permit does not constitute approval of a liquor license.
5. This business shall operate in conformance to Chapter 6.50 of the City of Las Vegas Municipal Code.

CITY OF LAS VEGAS  
400 STEWART AVENUE  
LAS VEGAS, NEVADA 89101

VOICE 702.229.6011  
TTY 702.386.9108  
[www.lasvegasnevada.gov](http://www.lasvegasnevada.gov)

FM-0044-08-09

Ms. Sherri Lombardi  
SUP-37871 – Page Two  
July 23, 2010

6. All City Code requirements and design standards of all City departments must be satisfied, except as modified herein.

Sincerely,



Angela Crolli  
Deputy City Clerk II for  
Beverly K. Bridges, MMC, City Clerk

cc: Mr. Jed Feller  
Chronic Tacos  
11009 Cherwell Court  
Las Vegas, Nevada 89144

Mr. Benjamin Volmer  
Kolesar & Leatham, Chartered  
3320 West Sahara Avenue, Suite #380  
Las Vegas, Nevada 89102



July 8, 2010

Ms. Sherri Lombardi  
Trails Village Center Company  
1970 Village Center Circle, Suite #7  
Las Vegas, Nevada 89134

LAS VEGAS CITY COUNCIL

OSCAR B. GOODMAN  
MAYOR

GARY REESE  
MAYOR PRO TEM

STEVE WOLFSON

LOIS TARKANIAN

STEVEN D. ROSS

RICKI Y. BARLOW

STAVROS S. ANTHONY

RE: SUP-37871 – SPECIAL USE PERMIT  
CITY COUNCIL MEETING OF JULY 7, 2010

Dear Ms. Lombardi:

The City Council at a regular meeting held July 7, 2010, HELD IN ABEYANCE the request for a Special Use Permit FOR A PROPOSED 3,728 SQUARE-FOOT SUPPER CLUB at 1910 Village Center Circle, Suites #1 & #2 (APN 138-19-719-006), P-C (Planned Community) Zone.

This item will be heard during the 1:00 p.m. Planning and Development discussion portion of the July 21, 2010 City Council Meeting. It is recommended that you or your representative be in attendance at this meeting. If you or your representative chooses not to attend, the City Council may act in your absence without your input.

Sincerely,

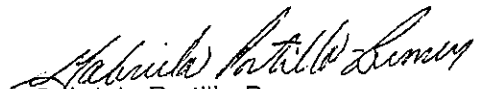
  
Gabriela Portillo-Brenner  
Deputy City Clerk II for  
Beverly K. Bridges, MMC, City Clerk

cc: Mr. Jed Feller  
Chronic Tacos  
11009 Cherwell Court  
Las Vegas, Nevada 89144

Mr. Benjamin Volmer  
Kolesar & Leatham, Chartered  
3320 West Sahara Avenue, Suite #380  
Las Vegas, Nevada 89102

CITY OF LAS VEGAS  
400 STEWART AVENUE  
LAS VEGAS, NEVADA 89101

VOICE 702.229.6011  
TTY 702.386.9108  
www.lasvegasnevada.gov

# PLANNING & DEVELOPMENT



DEVELOPMENT SERVICES CENTER

731 S. Fourth Street  
Las Vegas, NV 89101

Voice: 702-229-6301  
Fax: 702-474-0352  
TTY: 702-386-9108

[www.lasvegasnevada.gov](http://www.lasvegasnevada.gov)

May 28, 2010

Ms. Sherri Lombardi  
Trails Village Center Company  
1970 Village Center Circle, Suite #7  
Las Vegas, Nevada 89134

**RE: SUP-37871 - SPECIAL USE PERMIT  
PLANNING COMMISSION MEETING OF MAY 27, 2010**

Dear Ms. Lombardi:

Your request for a Special Use Permit FOR A PROPOSED 3,728 SQUARE-FOOT SUPPER CLUB at 1910 Village Center Circle, Suites #1 & #2 (APN 138-19-719-006), P-C (Planned Community) Zone, Ward 2 (Wolfson), was considered by the Planning Commission on May 27, 2010.

The Planning Commission voted to recommend **APPROVAL** of your request, subject to the following:

**Planning and Development**

1. Conformance to all minimum requirements under LVMC Title 19.04.010 for a Supper Club use, including parking requirements.
2. Approval of and conformance to the Conditions of Approval for Site Development Plan Review (SV-0033-96) shall be required.
3. This approval shall be void one year from the date of final approval, unless a business license has been issued to conduct the activity. An Extension of Time may be filed for consideration by the City of Las Vegas.
4. Approval of this Special Use Permit does not constitute approval of a liquor license.

Mayor  
Oscar B. Goodman  
City Council  
Gary Reese  
(Mayor Pro Tem)  
Steve Wolfson  
Lois Tarkanian  
Steven D. Ross  
Ricki Y. Barlow  
Stavros S. Anthany  
City Manager  
Elizabeth N. Fretwell



Ms. Margaret Zieden  
SUP-37871 - Page Two  
May 28, 2010

5. This business shall operate in conformance to Chapter 6.50 of the City of Las Vegas Municipal Code.
6. All City Code requirements and design standards of all City departments must be satisfied, except as modified herein.

This item will be considered by the City Council on July 7, 2010, at 1:00 P.M. in the Council Chambers of City Hall, 400 Stewart Avenue, Las Vegas, Nevada. ***The Council requires that you or your representative be present at this meeting.*** If you or your representative chooses not to attend, the City Council may act in your absence without your input.

Sincerely,



Steve Gebeke  
Planning Supervisor  
Case Planning Division

SG:clb

cc: Mr. Jed Feller  
Chronic Tacos  
11009 Cherwell Court  
Las Vegas, Nevada 89144

Mr. Benjamin Volmer  
Kolesar & Leatham, Chartered  
3320 West Sahara Avenue, Suite #380  
Las Vegas, Nevada 89102

# PLANNING & DEVELOPMENT



DEVELOPMENT SERVICES CENTER

731 S. Fourth Street  
Las Vegas, NV 89101

Voice: 702-229-6301  
Fax: 702-474-0352  
TTY: 702-386-9108

[www.lasvegasnevada.gov](http://www.lasvegasnevada.gov)

May 14, 2010

Ms. Sherri Lombardi  
Trails Village Center Company  
1970 Village Center Circle, Suite #7  
Las Vegas, Nevada 89134

**RE: SUP-37871 - SPECIAL USE PERMIT  
PLANNING COMMISSION MEETING OF MAY 27, 2010**

Dear Ms. Lombardi:

Please be advised the City of Las Vegas Planning Commission at its regular meeting on *May 27, 2010* as referred to above, will consider your request. This meeting will be held at 6:00 P.M. at the Council Chambers of City Hall, 400 Stewart Avenue, Las Vegas, Nevada.

A copy of staff's recommendations, any conditions related to your application and the *final agenda* will available on-line on *Friday, May 21, 2010* at [www.lasvegasnevada.gov](http://www.lasvegasnevada.gov). If you do not have access to the Internet and would prefer receiving hard copies of the documentation, please call the Case Planning Division at (702) 229-6301 or come into the Development Services Center at 731 South Fourth Street to request your copies.

The Planning Commission requires that you or your representative be present at this meeting.

Sincerely,

Steve Gebeke  
Planning Supervisor  
Case Planning Division

SG:clb

cc: Mr. Jed Feller  
Chronic Tacos  
11009 Cherwell Court  
Las Vegas, Nevada 89144

Mr. Benjamin Volmer  
Kolesar & Leatham, Chartered  
3320 West Sahara Avenue, Suite #380  
Las Vegas, Nevada 89102

Mayor  
Oscar B. Goodman  
City Council  
Gary Reese  
(Mayor Pro Tem)  
Steve Wolfson  
Lois Torkanion  
Steven D. Ross  
Ricki Y. Barlow  
Stavros S. Anthony  
City Manager  
Elizabeth N. Fretwell





# CITY OF LAS VEGAS SIGN POSTING AFFIDAVIT



**CASE NUMBER:** SUP-37871

**MEETING DATE:** 05/27/10 PC

**Sign Pro** does hereby certify that a notice as required by Chapter 19.18.010(D) of the Zoning Code, was visibly posted for a period of not less than ten (10) calendar days prior to the first scheduled hearing.

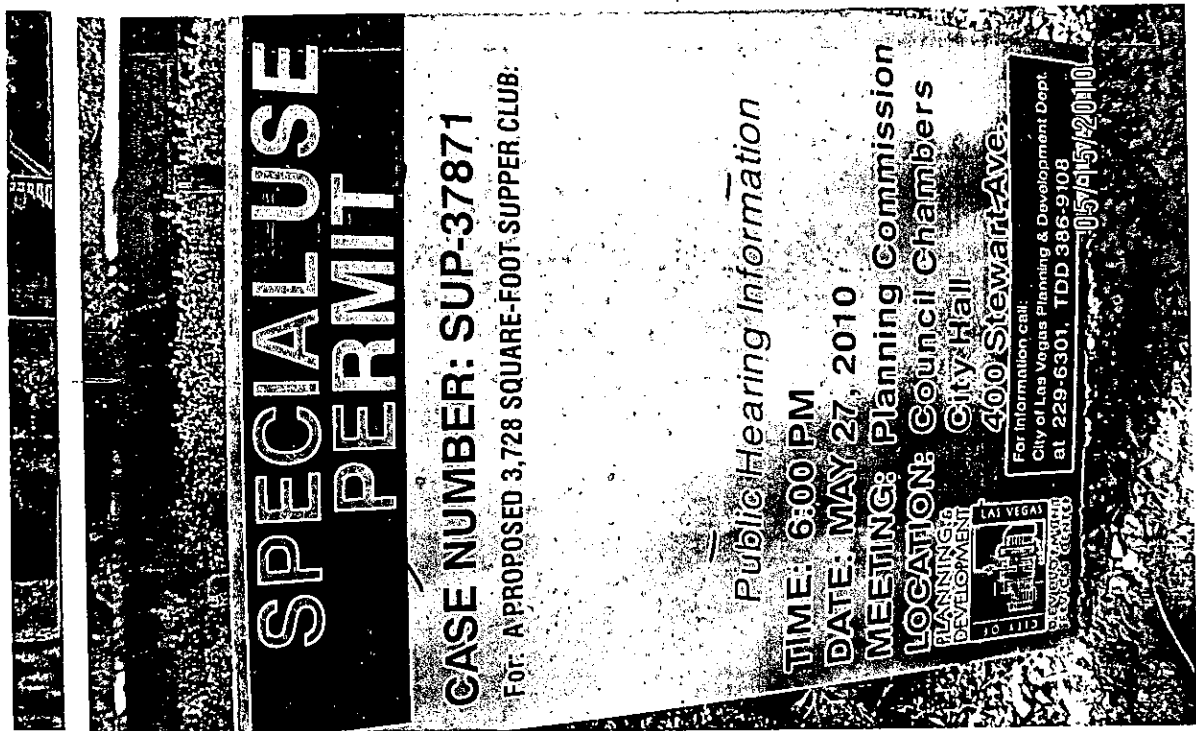

[Signature]  
Signature

5-15-10  
Date

This affidavit must be returned to the Planning and Development Department, Case Planning Division, at 731 South 4<sup>th</sup> Street during regular business hours three (3) business days prior to the subject application being heard by the Planning Commission or City Council.

# COPY

## Application Information

**SUP-37871 - SPECIAL USE PERMIT - PUBLIC HEARING - APPLICANT: CHRONIC TACOS - OWNER: TRAILS VILLAGE CENTER COMPANY** - Request for a Special Use Permit FOR A PROPOSED 3,728 SQUARE-FOOT SUPPER CLUB at 1910 Village Center Circle, Suites #1 & #2 (APN 138-19-719-006), P-C (Planned Community) Zone, Ward 2 (Wolfson)

## Application Location

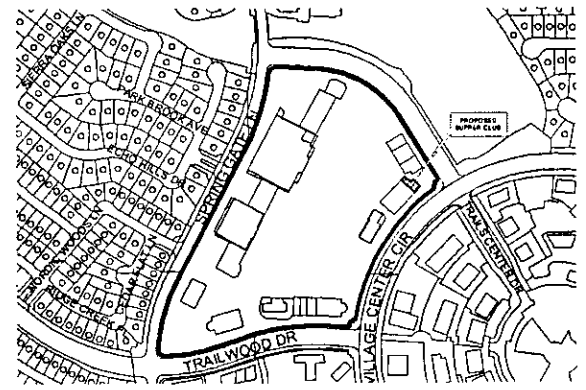

The proposed project may not pertain to the entire highlighted project site.

## Public Hearing Information

**Meeting:** Planning Commission  
**Date:** *May 27, 2010*  
**Time:** 6:00 P.M.  
**Location:** City Council Chambers  
400 Stewart Avenue  
Las Vegas, Nevada

Any and all interested persons may appear before the City Planning Commission either in person or by representative and object to or express approval of this request; or may, prior to this meeting, file a written objection thereto or approval thereof with the Planning and Development Department, Development Services Center, 731 South Fourth Street, Las Vegas, Nevada 89101. Final Action on General Plan Amendments and Rezonings will be determined by the City Council. Other public hearing items may be deemed Final Action by the Planning Commission or forwarded to the City Council. The date of the City Council meeting, if applicable, will be announced at the Planning Commission meeting after the discussion of the item. For further information, including the full staff report, please call (702) 229-6301 (TDD 386-9108) or go to <http://www.lasvegasnevada.gov>.

## Application Information

**SUP-37871 - SPECIAL USE PERMIT - PUBLIC HEARING - APPLICANT: CHRONIC TACOS - OWNER: TRAILS VILLAGE CENTER COMPANY** - Request for a Special Use Permit FOR A PROPOSED 3,728 SQUARE-FOOT SUPPER CLUB at 1910 Village Center Circle, Suites #1 & #2 (APN 138-19-719-006), P-C (Planned Community) Zone, Ward 2 (Wolfson)

## Application Location

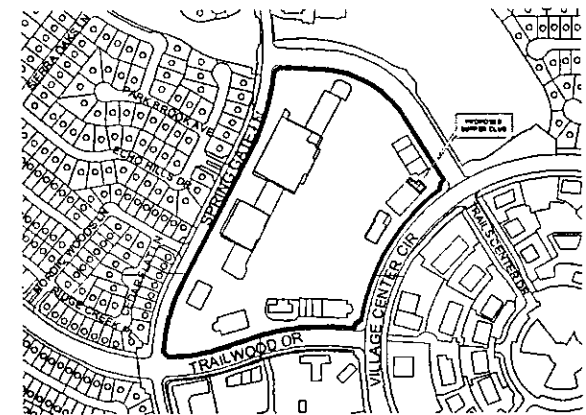

The proposed project may not pertain to the entire highlighted project site.

## Public Hearing Information

**Meeting:** Planning Commission  
**Date:** *May 27, 2010*  
**Time:** 6:00 P.M.  
**Location:** City Council Chambers  
400 Stewart Avenue  
Las Vegas, Nevada

Any and all interested persons may appear before the City Planning Commission either in person or by representative and object to or express approval of this request; or may, prior to this meeting, file a written objection thereto or approval thereof with the Planning and Development Department, Development Services Center, 731 South Fourth Street, Las Vegas, Nevada 89101. Final Action on General Plan Amendments and Rezonings will be determined by the City Council. Other public hearing items may be deemed Final Action by the Planning Commission or forwarded to the City Council. The date of the City Council meeting, if applicable, will be announced at the Planning Commission meeting after the discussion of the item. For further information, including the full staff report, please call (702) 229-6301 (TDD 386-9108) or go to <http://www.lasvegasnevada.gov>.

City of Las Vegas  
Planning & Development Department  
Development Services Center  
731 S. Fourth Street  
Las Vegas, Nevada 89101-2986

**Return Service Requested**  
**Official Notice of Public Hearing**

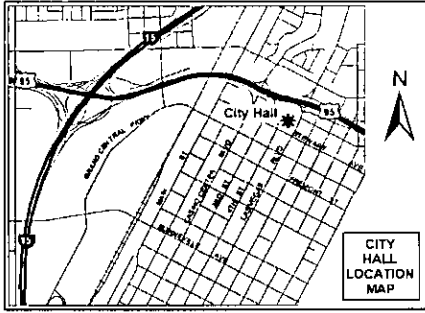

If you wish to file your protest or support on this request, check the appropriate box below and return this card in an envelope with postage to the Planning & Development Department at the address listed above or fax this side of this card to (702) 385-7268. If you would like to contact your Council Representative, please call (702) 229-6405.

I SUPPORT  
this Request

I OPPOSE  
this Request

Please use available blank space on card for your comments.

**SUP-37871**

Planning Commission Meeting of 5/27/2010

City of Las Vegas  
Planning & Development Department  
Development Services Center  
731 S. Fourth Street  
Las Vegas, Nevada 89101-2986

**Return Service Requested**  
**Official Notice of Public Hearing**

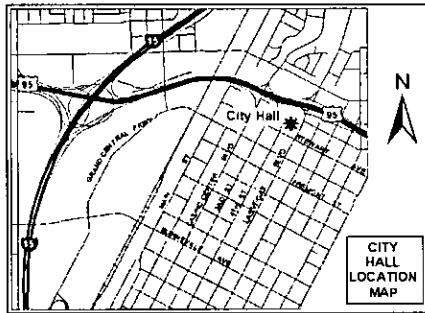

If you wish to file your protest or support on this request, check the appropriate box below and return this card in an envelope with postage to the Planning & Development Department at the address listed above or fax this side of this card to (702) 385-7268. If you would like to contact your Council Representative, please call (702) 229-6405.

I SUPPORT  
this Request

I OPPOSE  
this Request

Please use available blank space on card for your comments.

**SUP-37871**

Planning Commission Meeting of 5/27/2010

City of Las Vegas - Planning and Development Department.

## **Development Notification**

PC Meeting: May 27, 2010

**The following neighborhood associations are located within approximately one(1) mile of this development application and have been notified of this case by the Planning and Development Department:**

**SUP-37871**

Canyon Ridge HOA

Corta Bella Community HOA

Mountain Trails Community Association

Santa Barbara HOA

Sun City Neighborhood Land Maintenance  
Association

Sun City Summerlin Community Association

# Memorandum

City of Las Vegas  
Department of Public Works  
Development Coordination

**To:** Department of Planning and Development  
**From:** Bart Anderson, Manager, Development Coordination, Department of Public Works *BA*  
**CC:** Nancy Almanzan, Right-of-Way; Wayne Dowdey, Land Development; O. C. White, Traffic Engineering; Alan Riekki, Survey (FM, PM, & A's only)  
**Date:** April 28, 2010  
**Re:** **SUP-37871** Chronic Taco 1910 Village Center Cir.  
Request for a Special Use Permit for a proposed Supper Club

---

## **COMMENTS:**

We have no comment on the request for a Special Use Permit for a proposed 3,728 square-foot supper club at 1910 Village Center Circle, Suites #1 and #2.

BENJAMIN J. VOLMER, ESQ.  
bvolmer@klinevada.com

LAW OFFICES  
**KOLESAR & LEATHAM, CHTD.**  
WELLS FARGO FINANCIAL CENTER  
3320 WEST SAHARA AVENUE  
SUITE 380  
**LAS VEGAS, NEVADA 89102**

TELEPHONE  
**702/362-7800**  
FAX  
**702/362-9472**  
**www.klinevada.com**

April 14, 2010

**VIA HAND-DELIVERY**

City of Las Vegas  
Planning & Development Department  
731 South 4<sup>th</sup> Street  
Las Vegas, NV 89101

**Re: Supplement to Special Use Permit Application for:**

**Applicant: Chronic Summerlin, LLC, d/b/a Chronic Tacos**  
**APN: 138-19-719-006**  
**Business Location: Trails Village Center, Summerlin**  
**1910 Village Center Circle, Suite 1**  
**Las Vegas, NV 89134**

Dear Sir/Madam:

This firm represents Chronic Summerlin, LLC, a Nevada limited liability company, doing business as Chronic Tacos (the "Applicant"). Enclosed, please find our firm check in the amount of \$250.00 for additional fees to process the Special Use Permit Application. Per your request, please also find an updated version of the Justification Letter with the hours of operation for the business.

In the event you have any questions with regard to the foregoing, please do not hesitate to contact us. Thank you.

Very truly yours,

**KOLESAR & LEATHAM, CHTD.**



Benjamin J. Volmer, Esq.

BJV:lhv  
Enclosures: as stated

cc: Dr. Jed Feller (w/o encls.)  
Matthew D. Saltzman, Esq. (w/o encls.)  
Dianne M. Sheridan, Paralegal (w/o encls.)

**SUP-37871**  
**REVISED**

City of Las Vegas Planning and Development  
Page 2  
April 13, 2010

Pursuant to Sections 6.50.210-230 of the Las Vegas Municipal Code, the Applicant desires to open and operate a Chronic Tacos restaurant establishment within the Trails Village Center of Summerlin. Please note that the business will include sales of alcoholic beverages for on-premises consumption at tables/booths and within a separate bar/lounge area. Full-course meals will be available during all hours the bar area is open to the public and the restaurant operation will be the principal portion of the business. Currently, the business is planning to operate everyday between the hours of 6:00 AM and 11:00 PM. Please note that the business will include outside dining as indicated on the enclosed floor plan.

The introduction of alcohol sales at the business location will not adversely affect the environment or character of the immediate community, nor will it have a detrimental impact on adjacent properties within the Trails Village Center. No additional public services, utilities, parking or waivers should be necessary to accommodate the Applicant's proposed business operations at the location. Further, as an upscale restaurant establishment, the business will provide a benefit to the community and the neighboring businesses within the Trails Village Center of Summerlin.

In the event you have any questions with regard to the foregoing, please do not hesitate to contact us. Thank you.

Very truly yours,

**KOLESAR & LEATHAM, CHTD.**

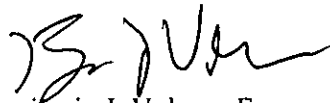

Benjamin J. Volmer, Esq.

BJV:lhv  
Enclosures: as stated

cc: Dr. Jed Feller (w/out encls.)  
Matthew D. Saltzman, Esq. (w/o encls.)  
David G. Alleman, Esq. (w/out encls.)  
Dianne M. Sheridan, Paralegal (w/o encls.)

**SUP-37871**  
**REVISED**

**RECEIVED**  
APR 15 2010

**CITY OF LAS VEGAS  
INTER-OFFICE MEMORANDUM  
REQUEST FOR COMMENT**

**FROM: PLANNING AND DEVELOPMENT**

**SUP-37871**

**HAND DELIVERED**

*DEVELOPMENT COORDINATION (DPW)	GARY REID	DSC
FIRE ENGINEERING	OZZIE MIRKHAH	DSC
*FLOOD CONTROL (DPW)	RAUL CRUZ	DSC
*LAND DEVELOPMENT (DPW)	DAVID GUERRA	DSC
PERMITS/ INSPECTIONS	ROD CLARK	DSC
*RIGHT-OF-WAY (DPW)	MARY WULFF	DSC
*SANITARY SEWERS (DPW)	JOE PEÑA	DSC
*TRAFFIC ENGINEERING	RICK SCHROEDER	DSC

**SENT VIA COURIER/ INTER-OFFICE MAIL/ OR US MAIL**

<CCSD>	LINDA PERRI	4212 EUCALYPTUS ANNEX
METRO	BRIAN O'CALLAGHAN	7 <sup>th</sup> FLOOR CITY HALL
OFFICE OF BUSINESS DEVELOPMENT	TOM BURKART	2 <sup>nd</sup> FLOOR CITY HALL EXPANSION
NEIGHBORHOOD SERVICES	ANNE KILPONEN	2 <sup>nd</sup> FLOOR CITY HALL
*TEFO (DPW)	REBECCA WHITLOCK	3104 BONANZA ROAD
*SID (DPW)	PATRICK MURPHY	420 N. FOURTH STREET
*SURVEY (DPW)	ALAN RIEKKI	WEST YARD

**\* ONLY THOSE INDICATED WITH A STAR ARE TO BE ROUTED TO GARY REID, SR. ENG. ASSOC. ALL OTHER DIVISIONS PLEASE ROUTE YOUR COMMENTS DIRECTLY TO THE PLANNING AND DEVELOPMENT DEPARTMENT < US MAIL DELIVERY >**

**CITY OF LAS VEGAS**

**DEVELOPMENT REVIEW COMMENT FORM**



**Planning and Development Department**  
**Current Planning Division**  
**731 South Fourth Street**  
**Las Vegas, Nevada 89101**  
**(702) 229-6301 phone (702) 385-7268 fax**

**SUP-37871 - SPECIAL USE PERMIT - PUBLIC HEARING - APPLICANT: CHRONIC TACO - OWNER: TRAILS VILLAGE CENTER COMPANY** - Request for a Special Use Permit FOR A PROPOSED XX SQUARE-FOOT SUPPER CLUB at 1910 Village Center Circle, Suites #1 & #2 (APN 138-19-719-006), P-C (Planned Community) Zone, Ward 2 (Wolfson)

PLANNING COMMISSION: **MAY 27, 2010**

PLANNING SUPERVISOR: **STEVE GEBEKE**



**PUBLIC HEARING**

CITY COUNCIL: IF APPROVED: **JULY 7, 2010**

IF DENIED: **P.C. FINAL ACTION (Unless appealed within 10 days)**

Comments Due: **APRIL 27, 2010**

Comments not returned by the due date will not be incorporated into the staff report for this case. Comments may be submitted either on this sheet and routed via interoffice mail, U.S. mail, fax, or e-mailed to **Carman Burney (cburney@lasvegasnevada.gov)**, the Agenda Tech responsible for this case. If you desire to meet with the case planner you may schedule an appointment by calling (702) 229-6301.

**LIST COMMENTS BELOW:**

---

Report Date 04/07/2010 03:45 PM

Submitted By

Page 1

A/P # 37871 SPECIAL USE PERMIT

Application Information

Stages

	Date / Time	By		Date / Time	By
Processed	04/06/2010 15:42	984224	Temp COO		
Approved			COO issued		
Final			Expires		

Associated Information

Type of Work	# Plans	0	Declared Valuation	0.00
Dept of Commerce	# Plans	0	Calculated Valuation	0.00
Priority	<input checked="" type="checkbox"/> Auto Reviews	Bill Group	Actual Valuation	0.00

Valuation

Description of Work

SUP-37871 - SPECIAL USE PERMIT - PUBLIC HEARING - APPLICANT: CHRONIC TACO - OWNER: TRAILS VILLAGE CENTER COMPANY - Request for a Special Use Permit FOR A PROPOSED XX SQUARE-FOOT SUPPER CLUB at 1910 Village Center Circle, Suites #1 & #2 (APN 138-19-719-006), P-C (Planned Community) Zone, Ward 2 (Wolfson)

Parent A/P #

Project # 37871 Project/Phase Name CHRONIC TACO Phase #  
Size/Area 0.00 Size Description Subdivision Code  
Proposed Start Proposed Stop % Completed 0.00  
% Complete Formula

Property/Site Information

Parcel 13819719006

Location

Owner/Tenant

Contact ID AC1559460 Name TRAILS VILLAGE CENTER COMPANY  
Mailing Address 1970 VILLAGE CENTER CIRCLE Organization  
City LAS VEGAS State/Province NV  
ZIP/PC 89134 Country  Foreign  
Day Phone (702)228-0816 x Evening Phone  
Fax (702)228-1708 Mobile #

A/P Linked Addresses

No Addresses are linked to this Application

Linked Addresses

1930 VILLAGE CENTER CIR  
LAS VEGAS, 89134-

1910 VILLAGE CENTER CIR 1  
LAS VEGAS, 89134-

1910 VILLAGE CENTER CIR 2  
LAS VEGAS, 89134-

1910 VILLAGE CENTER CIR 3  
LAS VEGAS, 89134-

1910 VILLAGE CENTER CIR 4  
LAS VEGAS, 89134-

Report Date 04/07/2010 03:45 PM

Submitted By

Page 2

Address Parcel Link A/P Link

1910 VILLAGE CENTER CIR 5  
LAS VEGAS, 89134-

1910 VILLAGE CENTER CIR 6  
LAS VEGAS, 89134-

1910 VILLAGE CENTER CIR 7  
LAS VEGAS, 89134-

1910 VILLAGE CENTER CIR 8  
LAS VEGAS, 89134-

1910 VILLAGE CENTER CIR 9  
LAS VEGAS, 89134-

1916 VILLAGE CENTER CIR 1  
LAS VEGAS, 89134-

1916 VILLAGE CENTER CIR 2  
LAS VEGAS, 89134-

1916 VILLAGE CENTER CIR 3  
LAS VEGAS, 89134-

1916 VILLAGE CENTER CIR 4  
LAS VEGAS, 89134-

1916 VILLAGE CENTER CIR 5  
LAS VEGAS, 89134-

1916 VILLAGE CENTER CIR 6  
LAS VEGAS, 89134-

1930 VILLAGE CENTER CIR 1  
LAS VEGAS, 89134-

1930 VILLAGE CENTER CIR 2  
LAS VEGAS, 89134-

1930 VILLAGE CENTER CIR 3  
LAS VEGAS, 89134-

1930 VILLAGE CENTER CIR 4  
LAS VEGAS, 89134-

Report Date 04/07/2010 03:45 PM

Submitted By

Page 3

Address Parcel Link A/P Link

1930 VILLAGE CENTER CIR 5  
LAS VEGAS, 89134-

1930 VILLAGE CENTER CIR 6  
LAS VEGAS, 89134-

1930 VILLAGE CENTER CIR 7  
LAS VEGAS, 89134-

1930 VILLAGE CENTER CIR 8  
LAS VEGAS, 89134-

1930 VILLAGE CENTER CIR 9  
LAS VEGAS, 89134-

1930 VILLAGE CENTER CIR 10  
LAS VEGAS, 89134-

1930 VILLAGE CENTER CIR 11  
LAS VEGAS, 89134-

1930 VILLAGE CENTER CIR 12  
LAS VEGAS, 89134-

1946 VILLAGE CENTER CIR 1  
LAS VEGAS, 89134-

1946 VILLAGE CENTER CIR 3  
LAS VEGAS, 89134-

1946 VILLAGE CENTER CIR 5  
LAS VEGAS, 89134-

1958 VILLAGE CENTER CIR 1  
LAS VEGAS, 89134-

1958 VILLAGE CENTER CIR 2  
LAS VEGAS, 89134-

1958 VILLAGE CENTER CIR 3  
LAS VEGAS, 89134-

1958 VILLAGE CENTER CIR 4  
LAS VEGAS, 89134-

Report Date 04/07/2010 03:45 PM

Submitted By

Page 4

Address Parcel Link AP Link

1958 VILLAGE CENTER CIR 5  
LAS VEGAS, 89134-

1958 VILLAGE CENTER CIR 6  
LAS VEGAS, 89134-

1958 VILLAGE CENTER CIR 7  
LAS VEGAS, 89134-

1960 VILLAGE CENTER CIR  
LAS VEGAS, 89134-

1970 VILLAGE CENTER CIR 1  
LAS VEGAS, 89134-

1970 VILLAGE CENTER CIR 2  
LAS VEGAS, 89134-

1970 VILLAGE CENTER CIR 3  
LAS VEGAS, 89134-

1970 VILLAGE CENTER CIR 4  
LAS VEGAS, 89134-

1970 VILLAGE CENTER CIR 5  
LAS VEGAS, 89134-

1970 VILLAGE CENTER CIR 6  
LAS VEGAS, 89134-

1970 VILLAGE CENTER CIR 7  
LAS VEGAS, 89134-

1990 VILLAGE CENTER CIR 1  
LAS VEGAS, 89134-

1990 VILLAGE CENTER CIR 2  
LAS VEGAS, 89134-

1990 VILLAGE CENTER CIR 3  
LAS VEGAS, 89134-

1990 VILLAGE CENTER CIR 4  
LAS VEGAS, 89134-

Report Date 04/07/2010 03:45 PM

Submitted By

Page 5

Address Parcel Link A/P Link

1990 VILLAGE CENTER CIR 5  
LAS VEGAS, 89134-

1990 VILLAGE CENTER CIR 6  
LAS VEGAS, 89134-

1990 VILLAGE CENTER CIR 7  
LAS VEGAS, 89134-

1990 VILLAGE CENTER CIR 8  
LAS VEGAS, 89134-

1990 VILLAGE CENTER CIR 9  
LAS VEGAS, 89134-

1990 VILLAGE CENTER CIR 10  
LAS VEGAS, 89134-

1990 VILLAGE CENTER CIR 11  
LAS VEGAS, 89134-

1946 VILLAGE CENTER CIR 2  
LAS VEGAS, 89134-

1946 VILLAGE CENTER CIR 4  
LAS VEGAS, 89134-

1956 VILLAGE CENTER CIR  
LAS VEGAS, 89134-

1956 VILLAGE CENTER CIR 3  
LAS VEGAS, 89134-

1956 VILLAGE CENTER CIR 4  
LAS VEGAS, 89134-

1956 VILLAGE CENTER CIR 5  
LAS VEGAS, 89134-

1956 VILLAGE CENTER CIR 6  
LAS VEGAS, 89134-

1956 VILLAGE CENTER CIR 1  
LAS VEGAS, 89134-

Report Date 04/07/2010 03:45 PM

Submitted By

Page 6

Address Parcel Link A/P Link

1956 VILLAGE CENTER CIR 2  
LAS VEGAS, 89134-

1916 VILLAGE CENTER CIR 7  
LAS VEGAS, 89134-

1970 VILLAGE CENTER CIR  
LAS VEGAS, 89134-

1946 VILLAGE CENTER CIR  
LAS VEGAS, 89134-

A/P Addresses

No Other Addresses are associated to this Application

Linked Parcels

No Parcels are linked to this Application

A/P Linked Parcels

13819719006

Applicants/Contacts

Primary N Capacity APPL Contact ID AC1762239  Foreign  
Effective Expire

Name CHRONIC TACOS

Day Phone Eve Phone Organization

Pager PIN # Position

Fax Mobile Profession

E-Mail

Address 11009 CHERWELL COURT  
LAS VEGAS, NV 89144

Seasonal Addr

Valid From To

Comments No Comments

Primary N Capacity OWNER Contact ID AC1559460  Foreign  
Effective Expire

Name TRAILS VILLAGE CENTER COMPANY

Day Phone (702)228-0816 x Eve Phone Organization

Pager PIN # Position

Fax (702)228-1708 Mobile Profession

E-Mail

Address 1970 VILLAGE CENTER CIRCLE  
SUITE #7  
LAS VEGAS, NV 89134

Seasonal Addr

Valid From To

Comments No Comments

Report Date 04/07/2010 03:45 PM

Submitted By

Page 7

Applicants/Contacts

Primary Y Capacity OTHER Other REP Contact ID AC567972  Foreign  
 Effective Expire  
 Name KOLESAR & LEATHAM, CHTD.  
 Day Phone (702)362-7800 x Eve Phone Organization  
 Pager PIN # Position  
 Fax (702)362-9472 Mobile Profession  
 E-Mail  
 Address 3320 W SAHARA AVE  
 SUITE 380  
 LAS VEGAS, NV 89102  
 Seasonal Addr  
 Valid From To  
 Comments Benjamin Volmer 362-7800

Contractors

No Contractors

Item Description

Item Status

Check Fees	Fees Successful
NOTIFICATION & ADVERTISING FEE (\$500.00)	Paid
PROCESSING FEE (\$500.00)	Paid
RECORDING DF NOTICE OF ZONING ACTION (\$30.00)	Paid
Check Inspections	Inspections Successful
Check Reviews	Reviews Failed
386155 B&S PLAN #1 (BUILDING&SAFETY PLAN REVIEW)	Incomplete
386153 DEVCO #1 (DEVELOPMENT CODRDINATION)	Incomplete
386164 FIRE ENG #1 (FIRE PROTECTION ENGINEERING)	Incomplete
386156 FLOOD #1 (FLOOD CONTROL)	Incomplete
386163 LAND DEV #1 (LAND DEVELOPMENT)	Incomplete
386154 NEIGH P&S #1 (NEIGHBORHOOD PLAN & SUPPORT)	Incomplete
386162 ROW #1 (RIGHT-OF-WAY)	Incomplete
386161 SEWER #1 (COLLECTION SYSTEMS PLANNING)	Incomplete
386160 SID #1 (SPECIAL IMPROVEMENT DISTRICT)	Incomplete
386159 SURVEY #1 (SURVEY)	Incomplete
386158 TEFO #1 (TRAFFIC ENG FIELD OPERATIONS)	Incomplete
386157 TRAFFIC #1 (TRAFFIC ENGINEERING)	Incomplete
Check Conditions	Conditions Successful
Z-LEGAL (LEGAL DONE?)	No affect on stage
Check Alert Conditions	Alert Conditions Failed
(SIGNPRO-MEMO SENT TO POST DT)	
(SIGNPRO-SIGN POSTED DATE)	
(PT-ENTER THE # OF LABELS)	
(ASSIGN CASE TO A PLANNER)	
(AT-COMPLETE DRT PROCESS)	
(PT-NOTIFICATION MAP DATE)	
(AT-ROUTE PLANS FOR REVIEW)	
(AT-SEND PUB HEARING NOTICE)	
(AT-SEND TO REVIEW JOURNAL)	
(PT-SIZE OF NOTIFICATION AREA)	
(STAFF RECOMMENDATION)	
Check Licenses	Not Checked
Check Children Status	Children Successful
Check Open Cases	0

Fees	Status	Paid Date	Amount
------	--------	-----------	--------

Report Date 04/07/2010 03:45 PM

Submitted By

Page 8

Fees	Status	Paid Date	Amount
NOTIFICATION & ADVERTISING FEE	P	04/06/2010 15:44	500.00
RECORDING DF NOTICE DF ZONING ACTION	P	04/06/2010 15:44	30.00
PROCESSING FEE	P	04/06/2010 15:44	500.00
<b>Total Unpaid</b>		0.00	<b>Total Paid</b> 1030.00

**Inspections**

There are no Inspections for this Report

Review #	Review Type	#	Status	Waived	Issued	Started	Completed	Comp By
386153	DEVCO	1	Incomplete	<input type="checkbox"/>	04/07/2010 15:45			
386154	NEIGH P&S	1	Incomplete	<input type="checkbox"/>	04/07/2010 15:45			
386155	B&S PLAN	1	Incomplete	<input type="checkbox"/>	04/07/2010 15:45			
386156	FLOOD	1	Incomplete	<input type="checkbox"/>	04/07/2010 15:45			
386157	TRAFFIC	1	Incomplete	<input type="checkbox"/>	04/07/2010 15:45			
386158	TEFO	1	Incomplete	<input type="checkbox"/>	04/07/2010 15:45			
386159	SURVEY	1	Incomplete	<input type="checkbox"/>	04/07/2010 15:45			
386160	SID	1	Incomplete	<input type="checkbox"/>	04/07/2010 15:45			
386161	SEWER	1	Incomplete	<input type="checkbox"/>	04/07/2010 15:45			
386162	ROW	1	Incomplete	<input type="checkbox"/>	04/07/2010 15:45			
386163	LAND DEV	1	Incomplete	<input type="checkbox"/>	04/07/2010 15:45			
386164	FIRE ENG	1	Incomplete	<input type="checkbox"/>	04/07/2010 15:45			

**Activity Review Details**

Detail SUBMITTAL CHECKLIST (SUP) Modified By GKAPOVICH Modified Date/Time 04/06/2010 15:41  
 Comments  
 No Comments

**SUBMITTAL CHECKLIST**

Indicate if item is being submitted

- Y Pre-Application Conference Checklist Y Site Plan (19 Folded Blue Lines, 1 Rolled Colored)
- Y Application/Petition Form Y Floor Plan, If Applicable (1 Folded, 1 Rolled)
- Y Deed and Legal Description Y Laser Print Site Plan
- Y Justification Letter Y Laser Print Floor Plan
- Y Assessors Parcel Map Y Statement of Financial Interest
- N DINA (Not Always Required)

Y Business Licensing Requirements Met

N Business License Exempt

Report Date 04/07/2010 03:45 PM

Submitted By

Page 9

Check Conditions Condition Supervisor Required	Approval	Approved By Comments	Approved Date	Applied By	Applied Date	Assigned
--	----------	----------------------	---------------	------------	--------------	----------

Z-LEGAL N				984224	04/06/2010 15:42	
--------------	--	--	--	--------	------------------	--

Project #	A/P Type	Status	Stage	Relation
-----------	----------	--------	-------	----------

No children exist for this project

Planning Condition	Description	Effective	Expire	Comments
--------------------	-------------	-----------	--------	----------

There is no planning condition for this project.

**SPECIAL USE PERMIT**

N DINA Required? Y Will this go to the City Council? Final City Council letter received  
 N Project of Regional Significance? Annotated minutes received  
 N Parent Project link required? Is there a condition of approval for a Required Review?  
 If yes, when does it need to be reviewed?  
 Type of Use  
 SUPPER CLUB  
 Y Is this an Alcohol related Use? Staff Recommendation

**Meeting Information**

Meeting Information Meeting Date Comments Added By	Meeting Type Add Date	Meeting Status Modified By Modified Date	YES Votes	NO Votes	ABSTENTIONS
05/27/2010	PC	SCHEDULED			
GKAPOVICH	04/06/2010		0	0	0

Template Type A/P #	A/P Type	Status	Stage
---------------------	----------	--------	-------

No children exist for this project

Employee ID	Last	First	MI	Comments
-------------	------	-------	----	----------

No Employee Entries

Log Action Comments	Description	Entered By	Start	Stop	Hours
---------------------	-------------	------------	-------	------	-------

PAYMNT	CO NAME WHO PICKED UP CONTACT# Kolesar & leatham chtd ck 24612 / Kelin / 702-362-7800	983657	04/06/2010 15:45		0.00
--------	--	--------	------------------	--	------

No Model Home Details



# PLANNING & DEVELOPMENT DEPARTMENT

## APPLICATION / PETITION FORM

Application/Petition For: SUP: Supper Club Restaurant Establishment  
 Project Address (Location) 1910 Village Center Circle, Suite 1, Las Vegas, NV 89134  
 Project Name Chronic Tacos Proposed Use PC  
 Assessor's Parcel #(s) 138-19-719-006 Ward # 2  
 General Plan: existing SC proposed SC Zoning: existing PC proposed PC  
 Commercial Square Footage \_\_\_\_\_ Floor Area Ratio \_\_\_\_\_  
 Gross Acres 17.64 A.P. Lots/Units \_\_\_\_\_ Density N/A  
 Additional Information \_\_\_\_\_

PROPERTY OWNER Trails Village Center Company Contact Sherri Lombardi  
 Address 1970 Village Center Circle, Suite 7 Phone: (702) 228-0816 Fax: (702) 228-1708  
 City Las Vegas State NV Zip 89134  
 E-mail Address investprop@earthlink.net

APPLICANT Chronic Tacos Contact Jed Feller  
 Address 11009 Cherwell Ct Phone: (702) 401-6656 Fax: (702) 466-5664  
 City Las Vegas State NV Zip 89144  
 E-mail Address drgrin373@yahoo.com

REPRESENTATIVE Kolesar & Leatham, Chtd. Contact Benjamin J. Volmer, Esq.  
 Address 3320 W. Sahara Ave., Suite 380 Phone: (702) 362-7800 Fax: (702) 362-9472  
 City Las Vegas State NV Zip 89102  
 E-mail Address bvolmer@knevada.com

TRAILS VILLAGE CENTER COMPANY, BY FOR DEPARTMENT USE ONLY

Property Owner Signature\* [Signature]

\* An authorized agent may sign in lieu of the property owner for Final Maps, Tentative Maps, and Parcel Maps.  
 Print Name JAMES A. CHRISTENSEN MANAGING  
 Member of INVESTMENT PROPERTIES I, LLC, AND LLC  
 Subscribed and sworn before me

This 17<sup>th</sup> day of March, 20 10

Judith Collins  
 Notary Public in and for said County and State AND: RASNER SH 10

Case #	<u>SUP-37871</u>
Meeting Date:	<u>05-27-10</u>
Total Fee:	<u>\$1,030.00</u>
Date Received:*	<u>4/6/10</u>
Received By:	<u>[Signature]</u>

Revised 10/27/08

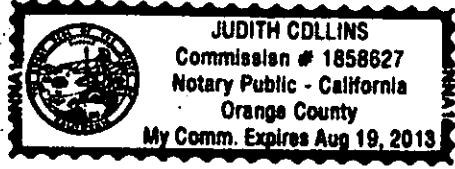

\*The application will not be deemed complete until the submitted materials have been reviewed by the Planning and Development Department for consistency with applicable sections of the Zoning Ordinance.



**PLANNING & DEVELOPMENT DEPARTMENT**

**STATEMENT OF FINANCIAL INTEREST**

Case Number: **SUP-37871** APN: 138-19-719-006

Name of Property Owner: Trails Village Center Company

Name of Applicant: Chronic Tacos

Name of Representative: Kolesar & Leatham, Chtd. - Attn: Benjamin J. Volmer, Esq.

To the best of your knowledge, does the Mayor or any member of the City Council or Planning Commission have any financial interest in this or any other property with the property owner, applicant, the property owner or applicant's general or limited partners, or an officer of their corporation or limited liability company?

Yes

No

If yes, please indicate the member of the City Council or Planning Commission who is involved and list the name(s) of the person or persons with whom the City Official holds an interest. Also list the Assessor's Parcel Number if the property in which the interest is held is different from the case parcel.

City Official: \_\_\_\_\_ **TRAILS VILLAGE CENTER COMPANY,  
a Nevada Partnership**

Partner(s): \_\_\_\_\_ **By its Managing Partner:  
Investment Properties II, LLC,  
a Nevada limited liability company**

APN: \_\_\_\_\_  
By: *James A. Christensen*  
**James A. Christensen  
Managing Member**

Signature of Property Owner: \_\_\_\_\_

Print Name: <sup>34-</sup> JAMES A. CHRISTENSEN

Subscribed and sworn before me

This 17<sup>th</sup> day of March, 2010  
Judith Collins  
Notary Public in and for said County and State

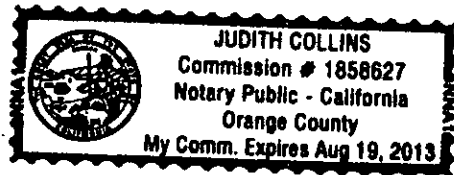

**RECEIVED**

**APR 06 2010**

BENJAMIN J. VOLMER, ESQ.  
bvolmer@klnevada.com

LAW OFFICES  
**KOLESAR & LEATHAM, CHTD.**  
WELLS FARGO FINANCIAL CENTER  
3320 WEST SAHARA AVENUE  
SUITE 380  
**LAS VEGAS, NEVADA 89102**

TELEPHONE  
**702/362-7800**  
FAX  
**702/362-9472**  
**www.klnevada.com**

April 6, 2010

**VIA HAND-DELIVERY**

City of Las Vegas  
Planning & Development Department  
731 South 4<sup>th</sup> Street  
Las Vegas, NV 89101

**Re: Special Use Permit Application for:**

**Applicant:** Chronic Summerlin, LLC, d/b/a Chronic Tacos  
**APN:** 138-19-719-006  
**Business Location:** Trails Village Center, Summerlin  
1910 Village Center Circle, Suite 1  
Las Vegas, NV 89134

Dear Sir/Madam:

This firm represents Chronic Summerlin, LLC, a Nevada limited liability company, doing business as Chronic Tacos (the "Applicant"). Enclosed, please find Applicant's Special Use Permit Application to operate a Restaurant/Supper Club establishment at the above-referenced business location, which includes the following Application documentation:

- 1) Firm check in the amount of \$1,030.00 payable to the City of Las Vegas Planning and Development Department;
- 2) SUP Application Form;
- 3) Statement of Financial Interest;
- 4) Planning and Development Department Submittal Checklist;
- 5) Property Deed and Legal Description;
- 6) Clark County Assessor's Parcel Map;
- 7) Reduced Floor Plan and Site Plan;
- 8) Site Plans – Nineteen (19) folded and one (1) rolled; and
- 9) Floor Plans – one (1) folded and one (1) rolled.

**RECEIVED**

**APR 06 2010**

**SUP-37871**

City of Las Vegas Planning and Development  
Page 2  
April 6, 2010

Pursuant to Sections 6.50.210-230 of the Las Vegas Municipal Code, the Applicant desires to open and operate a Chronic Tacos restaurant establishment within the Trails Village Center of Summerlin. Please note that the business will include sales of alcoholic beverages for on-premises consumption at tables/booths and within a separate bar/lounge area. Please also note that the business will include outside dining as indicated on the enclosed floor plan.

The introduction of alcohol sales at the business location will not adversely affect the environment or character of the immediate community, nor will it have a detrimental impact on adjacent properties within the Trails Village Center. No additional public services, utilities, parking or waivers should be necessary to accommodate the Applicant's proposed business operations at the location. Further, as an upscale restaurant establishment, the business will provide a benefit to the community and the neighboring businesses within the Trails Village Center of Summerlin.

In the event you have any questions with regard to the foregoing, please do not hesitate to contact us. Thank you.

Very truly yours,

**KOLESAR & LEATHAM, CHTD.**



Benjamin J. Volmer, Esq.

BJV:lhv  
Enclosures: as stated

cc: Dr. Jed Feller (w/out encls.)  
Matthew D. Saltzman, Esq. (w/o encls.)  
David G. Alleman, Esq. (w/out encls.)  
Dianne M. Sheridan, Paralegal (w/o encls.)

**RECEIVED**

**APR 06 2010**

**SUP-37871**

Affix R.P.T.T. \$7,009.60 \$7,448.35

GRANT, BARGAIN, SALE DEED

THIS INDENTURE WITNESSETH: That

Howard Hughes Properties Limited Partnership in consideration of \$10.00 and other valuable consideration, the receipt of which is hereby acknowledged, do hereby Grant, Bargain, Sell and Convey to

Trails Village Center Company, a Nevada general partnership all that real property situated in the County of Clark, State of Nevada, hounded and described as follows:

See Exhibit "A" attached hereto and made a part hereof

APN portion of 138-19-718-002

- Subject to: 1. Taxes for the current fiscal year, paid current. 2. Conditions, covenants, restrictions, reservations, rights, rights of way and easements now of record, if any.

Together with all and singular the tenements, hereditaments and appurtenances thereunto belonging or in anywise appertaining.

Witness my/our hand(s) this 30th day of May, 1997.

Howard Hughes Properties Limited Partnership, a Delaware limited partnership

By: The Howard Hughes Corporation, a Delaware Corporation. Its sole general partner

By: John A. Kilduff, Executive Vice President

STATE OF NEVADA ) ) ss. COUNTY OF CLARK )

Escrow No. 97106655-071-SR

When recorded, mail to:

On this May 30, 1997 appeared before me, a Notary Public, John A. Kilduff, Executive Vice President of The Howard Hughes Corporation as the sole general partner of Howard Hughes Properties Limited Partnership, a Delaware limited partnership on behalf of said partnership personally known or proven to me to be the person(s) whose name(s) is/are subscribed to the above instrument, who acknowledged that he/she/they executed the instrument for the purposes therein contained.

Trail Village Center Company c/o: United Title 3980 Howard Hughes LU NV 89109

Sharon K. Walker Notary Public.

My commission expires: July 31, 1998



970530.02327

Exhibit A

That portion of Lot One (1) of "Trails Village Center" as shown by map thereof on file in Book 79, Page 69 of Plats in the Clark County Recorder's Office, Clark County, Nevada, lying within Section 19, Township 20 South, Range 60 East, M.D.M., City of Las Vegas, Clark County, Nevada and described as follows:

Commencing at the intersection of the centerline of Village Center Circle (70.00 feet wide) with the centerline of Trailwood Drive (72.00 feet wide) as shown by map of said "Trails Village Center"; thence along the centerline of Trailwood Drive, North 86°09'16" West, 80.20 feet; thence North 03°51'44" East, 49.00 feet to the point of beginning on a Northerly line of Common Lot "B" of "Third Amended Map of a Portion of Summerlin Village 7-The Trails- Unit No. 1" as shown by map thereof on file in Book 68, Page 45 of Plats in the Clark County Recorder's Office, Clark County, Nevada; thence along said Northerly line, the following Four (4) courses: North 86°09'16" West, 86.80 feet; thence curving to the left along the arc of a 949.00 foot radius curve, concave Southeasterly, through a central angle of 22°37'00", an arc length of 374.60 feet; thence South 71°13'44" West, 104.00 feet; thence curving to the right along the arc of an 851.00 foot radius curve, concave Northwesterly, through a central angle of 10°13'49", an arc length of 151.95 feet to a point to which a radial line bears South 08°32'27" East; thence departing said Northerly line, North 27°23'50" East, 224.34 feet; thence North 62°36'09" West, 179.69 feet to a point on a Westerly line of said Common Lot "B"; thence along a Westerly, Southerly and Easterly line of said Common Lot "B", the following Sixteen (16) courses: From a tangent bearing North 24°45'52" East, curving to the right along the arc of a 768.00 foot radius curve, concave Southeasterly, through a central angle of 02°37'59", an arc length of 35.29 feet; thence North 27°23'51" East, 634.99 feet; thence curving to the left along the arc of a 1007.00 foot radius curve, concave Northwesterly, through a central angle of 20°18'29", an arc length of 356.92 feet to a point of reverse curvature through which a radial line bears South 82°54'38" East; thence curving to the right along the arc of a 30.00 foot radius curve, concave Southeasterly, through a central angle of 85°34'32", an arc length of 44.81 feet; thence South 87°20'06" East, 173.09 feet; thence curving to the right along the arc of a 450.00 foot radius curve, concave Southwesterly, through a central angle of 55°58'46", an arc length of 439.66 feet; thence South 31°21'20" East, 315.28 feet; thence South 58°38'40" West, 19.00 feet; thence South 31°21'20" East, 12.00 feet; thence South 58°38'40" West, 12.00 feet; thence South 31°21'20" East, 12.00 feet; thence from a tangent bearing South 53°23'56" West, curving to the left along the arc of an 886.00 foot radius curve, concave Southwesterly, through a central angle of 44°14'35", an arc length of 684.16 feet to a point to which a radial line bears North 80°50'39" West; thence North 86°09'16" West, 12.00 feet; thence South 03°50'44" West, 12.00 feet; thence North 86°09'16" West, 12.00 feet; thence South 03°50'44" West, 21.00 feet to the point of beginning.

CLARK COUNTY, NEVADA  
JUDITH A. VANDEVER, RECORDER  
RECORDED AT REQUEST OF:  
UNITED TITLE OF NEVADA  
05-30-97 15:34 DB1 2  
OFFICIAL RECORDS  
BOOK: 970530 INST: 02327  
FEE: 8.00 RPT: 7.009.60

## SHOPPING CENTER RETAIL SHOP LEASE

THIS SHOPPING CENTER RETAIL SHOP LEASE ("Lease") is dated FEB. 8<sup>TH</sup> 2010 ("Effective Date"), and entered into by and between TRAILS VILLAGE CENTER COMPANY, a Nevada partnership ("Landlord"), and CHRONIC SUMMERLIN L.L.C. a Nevada Limited Liability Company ("Tenant").

### ARTICLE I FUNDAMENTAL LEASE PROVISIONS

#### 1.1 Definitions. The following terms shall have the following meanings:

- Center:** That certain shopping center known as Trails Village Center, which Landlord has constructed in the City of Las Vegas, County of Clark, State of Nevada. (See Article II and Exhibit "A".)
- Premises:** That certain space having approximately two thousand five hundred twenty-five (2,525) square feet of floor area located in Building M, as shown on the Site Plan attached hereto as Exhibit "A", and commonly known as 1910 Village Center Circle, Suite 1, Las Vegas, NV 89134 (See Article II).
- Use of Premises:** A first-class, ~~full-service~~ sit-down restaurant/cantina serving Mexican food (see sample menu attached as Exhibit "H"), with full-service bar for on-premises consumption only of alcoholic beverages not to exceed thirty percent (30%) of Tenant's gross sales; the Premises shall be used for no other use or purpose. Tenant may serve non-gourmet branded brewed coffee and espresso-based coffee drinks as well as "Take-Out" food items as an incidental part of its business. Tenant is specifically prohibited from offering or selling any alcoholic beverages, including beer and wine, from the Premises for off-premises consumption or for on-site consumption on the front sidewalk or any portion of the Common Area.

Tenant further agrees that in no event during the term of this Lease or any extension thereof shall any of the following items be offered for sale or rent from the premises or used as promotional items: videos, poster art, greeting cards, gift wrap, party supplies, Christmas ornaments, watches, gold, diamonds, or fine jewelry, exotic lingerie or sexually orientated merchandise, cameras or related supplies, cell phones or pagers, tobacco products, vitamins, kitchen ware or decor, fresh or artificial flowers, plants or flower arrangements. Tenant is specifically prohibited from offering or selling any alcoholic beverages, including beer and wine from the Premises, for on or off-premises consumption. Tenant agrees that no portion of the Premises will be used primarily as a grocery/produce store for the sale, serving or handling of any canned, fresh, frozen, smoked or prepared: groceries, meats, meat products, fish, poultry, fruits or vegetables for off-premises consumption; or solely as a bakery or delicatessen. Tenant agrees not to sell, serve or handle brand-identified gourmet coffee, including espresso and cappuccino. Tenant shall not use or permit the Premises to be used for the operation of a restaurant specializing solely in the sale and serving of any of the following: prepared pizza, hamburgers, submarine-type sandwiches, prepared chicken, or any prepared food that could be considered Italian, Greek, French, Mediterranean, Cajun, Chinese, Vietnamese, Thai, Hawaiian, Mongolian, Korean, Far Eastern, Persian, or Japanese, including grilled teriyaki products served over rice and/or noodles, and grilled teriyaki wraps, or operate as a sit-down restaurant specializing in breakfast menu items. Tenant, or any future tenant of Premises, shall not operate as a pharmacy or drug store, bank, savings and loan, credit union, thrift and loan or other financial institution, mortgage services office, tax preparation office, stock brokerage office, insurance office, real estate office, math tutor, chiropractor, dentist or children's dentist, orthodontist or



27.23 No Exclusive. Except as otherwise agreed to by both Landlord and Tenant in Section 1.1 hereof, Landlord does not grant to Tenant any exclusive right to conduct any type or style of business, or to be the sole or exclusive retailer of any goods or services in the Center or any portion thereof.

IN WITNESS WHEREOF, Landlord and Tenant have duly executed and delivered this Lease as of the day and year first above written.

"LANDLORD"

TRAILS VILLAGE CENTER COMPANY,  
a Nevada general partnership

BY: INVESTMENT PROPERTIES II LLC,  
a Nevada limited liability company,  
General Partner

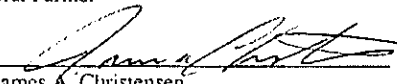
BY:   
James A. Christensen,  
Managing Member

"TENANT"

CHRONIC SUMMERLIN LLC,  
a Nevada Limited Liability Company

BY:   
(print) TEDE FOWLER  
ITS: MANAGER

IF TENANT SHALL BE A CORPORATION, THE AUTHORIZED OFFICERS MUST SIGN ON BEHALF OF THE CORPORATION. THE LEASE MUST BE EXECUTED BY THE PRESIDENT OR VICE-PRESIDENT AND THE SECRETARY OR ASSISTANT SECRETARY, UNLESS THE BYLAWS OR A RESOLUTION OF THE BOARD OF DIRECTORS SHALL OTHERWISE PROVIDE, IN WHICH EVENT, THE BYLAWS OR A CERTIFIED COPY OF THE RESOLUTION, AS THE CASE MAY BE, MUST BE FURNISHED.



City of Las Vegas  
 Planning & Development Department  
 Development Services Center  
 731 S. Fourth Street  
 Las Vegas, Nevada 89101-2986

**Return Service Requested**  
**Official Notice of Public Hearing**

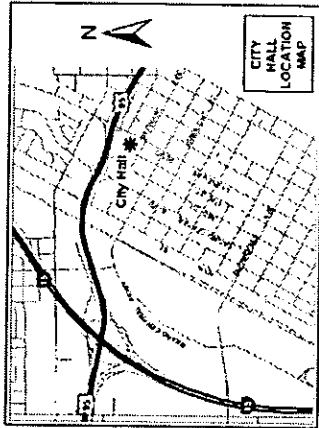

If you wish to file your protest or support on this request, check the appropriate box below and return this card in an envelope with postage to the Planning & Development Department at the address listed above or fax this side of this card to (702) 385-7268. If you would like to contact your Council Representative, please call (702) 229-6405.

I SUPPORT this Request  
 I OPPOSE this Request

Please use available blank space on card for your comments.

**SUP-37871**

Planning Commission Meeting of 5/27/2010

UNITED STATES POSTAGE  
 0.2 1M  
 000 4279218  
 MAY 14 2010  
 MAILED FROM ZIP CODE 89101

PRESORTED  
 FIRST CLASS

\$ 00.414

**RECEIVED**  
 MAY 27 2010

Case: SUP-37871  
 13819324052  
 HARLEY DONALD G  
 P O BOX 24  
 SAN MARTIN CA 95046-0024

Submitted after final agenda  
 Date \_\_\_\_\_ Item **41A**

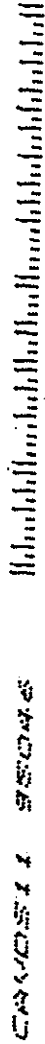

**COPY**

City of Las Vegas  
 Planning & Development Department  
 Development Services Center  
 731 S. Fourth Street  
 Las Vegas, Nevada 89101-2986

**Return Service Requested**  
**Official Notice of Public Hearing**

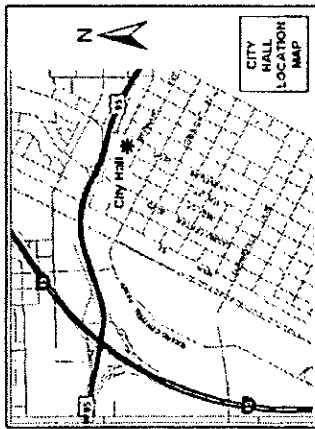

If you wish to file your protest or support on this request, check the appropriate box below and return this card in an envelope with postage to the Planning & Development Department at the address listed above or fax this side of this card to (702) 385-7268. If you would like to contact your Council Representative, please call (702) 229-6405.

I SUPPORT this Request  
 I OPPOSE this Request

Please use available blank space on card for your comments.

**SUP-37871**

Planning Commission Meeting of 5/27/2010

PRESORTED FIRST CLASS



UNITED STATES POSTAGE  
 HITNEY BOWLES  
 02 1M  
 0004279218 MAY 14 2010  
 MAILED FROM ZIP CODE 89101

**RECEIVED**  
**MAY 27 2010**

13819319079  
 NEWELL MARK A  
 9901 TRAILWOOD DR #2064  
 LAS VEGAS NV 89134-6678  
 Case: SUP-37871

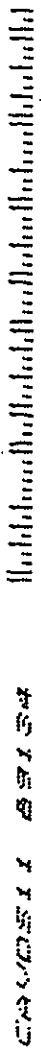

**COPY**

Submitted after final agenda	
Date	Item <b>HA</b>

City of Las Vegas  
 Planning & Development Department  
 Development Services Center  
 731 S. Fourth Street  
 Las Vegas, Nevada 89101-2986

**Return Service Requested**  
**Official Notice of Public Hearing**

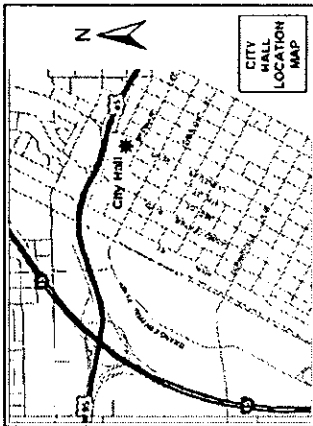

If you wish to file your protest or support on this request, check the appropriate box below and return this card in an envelope with postage to the Planning & Development Department at the address listed above or fax this side of this card to (702) 385-7268. If you would like to contact your Council Representative, please call (702) 229-6405.

I SUPPORT  
 this Request

I OPPOSE  
 this Request

Please use available blank space on card for your comments.

**SUP-37871**

Planning Commission Meeting of 5/27/2010

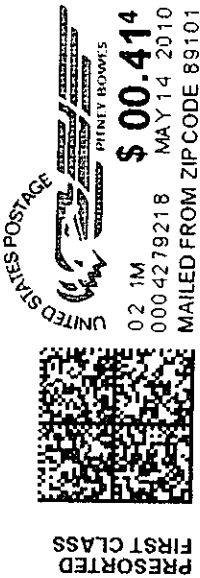

1 05-15-10

**RECEIVED**  
**MAY 25 2010**

Case: SUP-37871  
 13819319008  
 PONDEROSA PROPERTIES  
 %C MCCARTNEY  
 1650 N FARM RD  
 ORONO MN 55356-9309

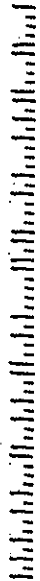

**COPY**

Submitted after final agenda	
Date	Item <b>41A</b>

City of Las Vegas  
Planning & Development Department  
Development Services Center  
731 S. Fourth Street  
Las Vegas, Nevada 89101-2986

**Return Service Requested**  
**Official Notice of Public Hearing**

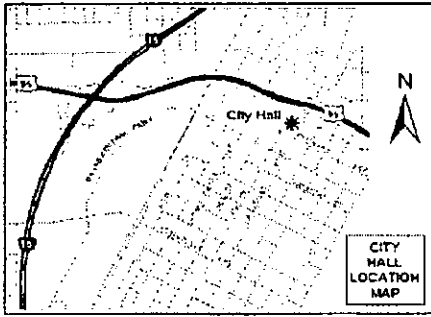

If you wish to file your protest or support on this request, check the appropriate box below and return this card in an envelope with postage to the Planning & Development Department at the address listed above or fax this side of this card to (702) 385-7268. If you would like to contact your Council Representative, please call (702) 229-6405.

I SUPPORT  
this Request

I OPPOSE  
this Request

Please use available blank space on card for your comments.

**SUP-37871**

Planning Commission Meeting of 5/27/2010

13819319036  
ARELLANO ELENA M  
1200 RIVERSIDE DR #1255  
RENO NV 89503-5474

Case: SUP-37871

775-26-4230



RECEIVED

MAY 24 2010

Submitted after final agenda	
Date	Item <b>41A</b>

City of Las Vegas  
 Planning & Development Department  
 Development Services Center  
 731 S. Fourth Street  
 Las Vegas, Nevada 89101-2986

**Return Service Requested**  
**Official Notice of Public Hearing**

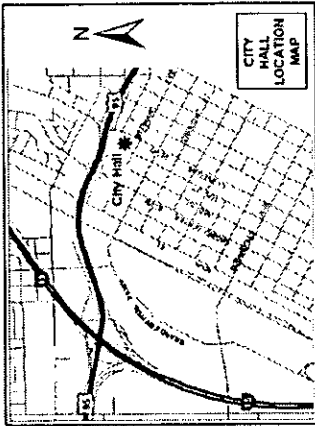

If you wish to file your protest or support on this request, check the appropriate box below and return this card in an envelope with postage to the Planning & Development Department at the address listed above or fax this side of this card to (702) 385-7268. If you would like to contact your Council Representative, please call (702) 229-6405.

I SUPPORT this Request

I OPPOSE this Request

Please use available blank space on card for your comments.

**SUP-37871**  
 Planning Commission Meeting of 5/27/2010

RESORTED  
 FIRST CLASS



UNITED STATES POSTAGE  
 AIR MAIL PERMIT NO. 4000 LAS VEGAS NV  
 PITNEY BOWES

02 1M  
 0004279218 MAY 14 2010  
 \$00.414  
 MAILED FROM ZIP CODE 89101

**RECEIVED**  
 MAY 24 2010

13819313024  
 KASUJAJA REALTY L L C  
 8825 ROZETTA CT  
 LAS VEGAS NV 89134-6179  
 Case: SUP-37871

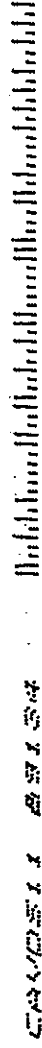

**COPY**

Submitted after final agenda
Date _____ Item <b>41A</b>

City of Las Vegas  
 Planning & Development Department  
 Development Services Center  
 731 S. Fourth Street  
 Las Vegas, Nevada 89101-2986

**Return Service Requested**  
**Official Notice of Public Hearing**

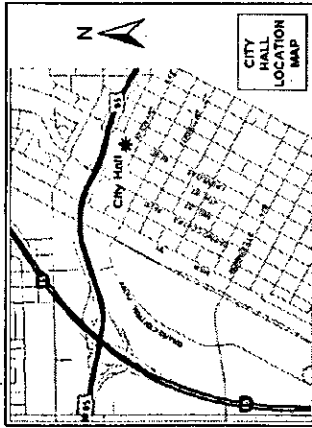

If you wish to file your protest or support on this request, check the appropriate box below and return this card in an envelope with postage to the Planning & Development Department at the address listed above or fax this side of this card to (702) 385-7268. If you would like to contact your Council Representative, please call (702) 229-6405.

I SUPPORT this Request  
 I OPPOSE this Request

Please use available blank space on card for your comments.

**SUP-37871**

Planning Commission Meeting of 5/27/2010



XX LAS VEGAS NV 890 05-15-10

**RECEIVED**  
 MAY 24 2010

Case: SUP-37871  
 13819324011  
 RINDERKNECHT, KEITH J & LOIS M  
 2451 TOURNAMENT PLYS CIR N  
 BLAINE MN 55449-5668

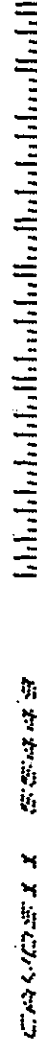

**COPY**

Submitted after final agenda	
Date	Item <b>41A</b>

City of Las Vegas  
 Planning & Development Department  
 Development Services Center  
 731 S. Fourth Street  
 Las Vegas, Nevada 89101-2986

**Return Service Requested**  
**Official Notice of Public Hearing**

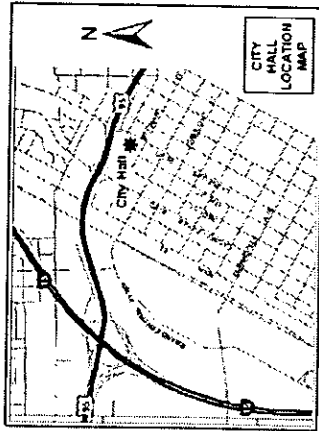

If you wish to file your protest or support on this request, check the appropriate box below and return this card in an envelope with postage to the Planning & Development Department at the address listed above or fax this side of this card to (702) 385-7268. If you would like to contact your Council Representative, please call (702) 229-6405.

I SUPPORT this Request  
 I OPPOSE this Request

Please use available blank space on card for your comments.

**SUP-37871**

Planning Commission Meeting of 5/27/2010

UNITED STATES POSTAGE  
 PRIORITY MAIL  
 \$00.41<sup>4</sup>  
 02 1M  
 000 427 9218 MAY 14 2010  
 MAILED FROM ZIP CODE 89101



PRESORTED  
 FIRST CLASS

**RR**  
 MAY 24 2010

13819324030  
 FOOSHEE CRUZ N  
 9901 TRAILWOOD DR #2115  
 LAS VEGAS NV 89134-5923  
 Case: SUP-37871

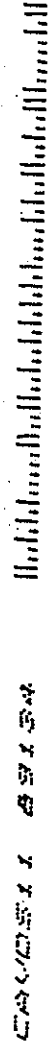

**COPY**

Submitted after final agenda	
Date	Item <b>41A</b>



City of Las Vegas  
 Planning & Development Department  
 Development Services Center  
 731 S. Fourth Street  
 Las Vegas, Nevada 89101-2986

**Return Service Requested**  
**Official Notice of Public Hearing**

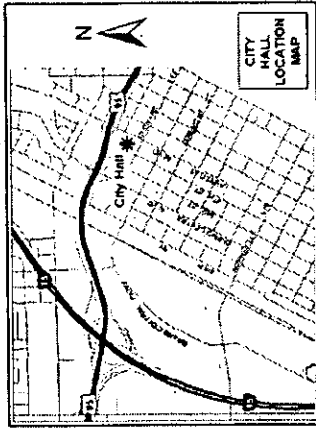

If you wish to file your protest or support on this request, check the appropriate box below and return this card in an envelope with postage to the Planning & Development Department at the address listed above or fax this side of this card to (702) 385-7268. If you would like to contact your Council Representative, please call (702) 229-6405.

I SUPPORT this Request

I OPPOSE this Request

Please use available blank space on card for your comments.

**SUP-37871**  
 Planning Commission Meeting of 5/27/2010

PRESORTED  
 FIRST CLASS



UNITED STATES POSTAGE  
 PERMIT NO. 4573 LAS VEGAS, NV  
 02 1M \$00.414  
 0004279218 MAY 14 2010  
 MAILED FROM ZIP CODE 89101

RECEIVED  
 MAY 24 2010

Case: SUP-37871  
 13819315073  
 CLARK TIMOTHY R & DIANE E  
 9812 ECHO HILLS DR  
 LAS VEGAS NV 89134-6612

COPY

Submitted after final agenda	
Date	Item <b>41A</b>

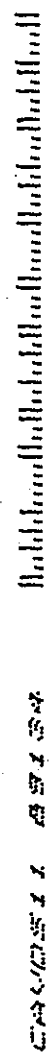

City of Las Vegas  
 Planning & Development Department  
 Development Services Center  
 731 S. Fourth Street  
 Las Vegas, Nevada 89101-2986

**Return Service Requested**  
**Official Notice of Public Hearing**

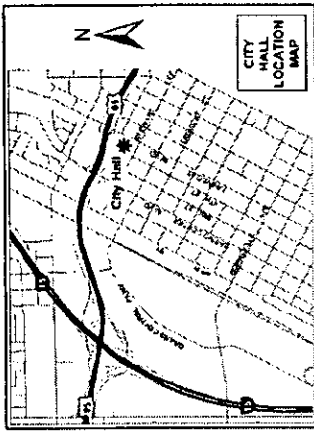

If you wish to file your protest or support on this request, check the appropriate box below and return this card in an envelope with postage to the Planning & Development Department at the address listed above or fax this side of this card to (702) 385-7268. If you would like to contact your Council Representative, please call (702) 229-6405.

I SUPPORT this Request

I OPPOSE this Request

Please use available blank space on card for your comments.

**SUP-37871**

Planning Commission Meeting of 5/27/2010



*We can never good  
 have too many tourists!  
 etime*

**RECEIVED**  
 MAY 19 2010

13819319024  
 KNAPP KEVIN  
 1930 VILLAGE CENTER CIR #3-311  
 LAS VEGAS NV 89134-6299  
 Case: SUP-37871

**COPY**

**41A**

**Report of All Selected Parcels**

Case Number: SUP-37871

Printed On: Mon: April 26, 2010

<u>Owner</u>	<u>Address</u>	<u>Parcel Number</u>
REHM BRAXTON D & ANNETTE V	13132 BEVERLY RD GOODYEAR AZ	13819716023
REISER RICHARD J	9901 TRAILWOOD DR #1038 LAS VEGAS NV	13819319048
RESNIK FERNANDO & SARA	24148 LANCE PL WEST HILLS CA	13819615047
REUEL STEVEN C LIVING TRUST	3130 HAMBURG SQUARE LA JOLLA CA	13830515051
REYES CHRISTINA LIVING TRUST	9101 W SAHARA AVE #105 LAS VEGAS NV	13819319011
REYES LILLA & DSCAR	8817 MASON AVE MORTON GROVE IL	13819412004
REYNOLDS DONALD W FOUNDATION	1701 VILLAGE CENTER CIR LAS VEGAS NV	13819811003
REYNOSO SERGIO & BOBBI	9600 HIGHLINE LN LAS VEGAS NV	13819213011
RIES NORMA	2013 AMBER STONE CT LAS VEGAS NV	13819215020
RINDERKNECHT KEITH J & LOIS M	2451 TOURNAMENT PLYS CIR N BLAINE MN	138193324011
RISCOL RICHARD & MADALEINE	9420 GRENVILLE AVE LAS VEGAS NV	13819615020
ROBBINS GERALD M & LYNDIA M	2104 TIMBER ROSE DR LAS VEGAS NV	13819212004
ROBERTS DAVID J & AZNEEF	9311 GOLONDRINA DR LA MESA CA	13830515032
ROBERTSON WESLEY J & SANDRA S	2000 GROUSE ST LAS VEGAS NV	13819710036
ROBINSON FAMILY TRUST	1716 RIVER BEND DR GOODING ID	13819313071
ROCKOFF PAUL & FELICE M	9901 TRAILWOOD DR #1088 LAS VEGAS NV	13819324044
ROCKWELL AMY L	1704 EAGLE PEAK WY LAS VEGAS NV	13819413002
RODDY LINDA M	9430 LAGUNA NIGUEL DR #103 LAS VEGAS NV	13830515004
ROGER DAVID & PATE S 2006 REVTR	2044 FAYWOOD ST LAS VEGAS NV	13819615028
ROLL MICHAEL B	2044 LORDSBURG LN LAS VEGAS NV	13819615049
ROOHANI KHUSROW FAMILY TRUST	9315 W SUNSET RD #100 LAS VEGAS NV	13819315054
ROSEBROCK FAMILY TRUST	11866 BRIGADOON DR LAS VEGAS NV	13819215019
ROSENCRANS-MAYFIELD ANTOINETTE	9901 TRAILWOOD DR #2147 LAS VEGAS NV	13819319181
ROSENTHAL MORTON I & EDYTHE TR	9409 WATER FLOW CT LAS VEGAS NV	13819716018
ROSS JAMES COOPER JR & PEGGY	9708 FOREST GLEN PL LAS VEGAS NV	13819313016
ROTH LARRY & EVA FAMILY LIV TR	9512 CLOUDCROFT AVE LAS VEGAS NV	13819617035
ROYDER TERRY W	9404 MOUNTAINAIR AVE LAS VEGAS NV	13819616029
RUBIN HOWARD M	900 W KINGSBURY ST #741 CHICAGO IL	13819319172
RUSSELL CHUCK & COLETTE	1575 DORN DR LEONARD MI	13819319185
RYAN KENNETH W & ROSE	9741 PANORAMA CLIFF DR LAS VEGAS NV	13819415026
RYAN SANDY	9901 TRAILWOOD DR #2119 LAS VEGAS NV	13819319127
S J S FAMILY TRUST	9836 RIDGE CREEK PL LAS VEGAS NV	13819313061

**Report of All Selected Parcels**

**Case Number:** SUP-37871

**Printed On:** Mon: April 26, 2010

<u>Owner</u>	<u>Address</u>	<u>Parcel Number</u>
SAIKI DENNIS K & DEBRA K	3304 KAHAWALU DR HONOLULU HI	13819313052
SAINI DAR S	20958 ELBRIDGE CT CASTRO VALLEY CA	13819319029
SAKAZAKI JACK KAZUNORI & MAYUMI	3-26-20-203 KAMI MEQURO MEQURO-KU TOKYO 153-0051 JAPAN	13830515016
SAMWORTH STEVEN V & M HOPE	1808 NORDIC WOODS LN LAS VEGAS NV	13819313008
SANCHEZ JOHN JR	9725 PANORAMA CLIFF DR LAS VEGAS NV	13819415030
SAND TODD	1930 VILLAGE CENTER CIR #3 P M B 186 LAS VEGAS NV	13819313010
SANDOVAL DAVID E & DEBORAH J	9724 ECHO HILLS DR LAS VEGAS NV	13819315077
SANFORD FAMILY TRUST	1493 VIA LADERA RD RAINBOW CA	13819416004
SANTOS DAVID K & CANDICE R	29852 232 AVE S/E BLACK DIAMOND WA	13819415041
SARICH FAMILY TRUST	9837 DOUBLE ROCK DR LAS VEGAS NV	13819416011
SASTO JOSEPH JR LIVING TRUST	%J SASTO JR 1909 FAYWOOD ST LAS VEGAS NV	13819716022
SAUNDERS SHAUN	9430 LAGUNA NIGUEL DR #106 LAS VEGAS NV	13830515001
SAVAGE WILLIAM U & CAROL LYNA	1917 SIERRA OAKS LN LAS VEGAS NV	13819315024
SCHAACK WAYNE A	1813 NEVADA FALLS CT LAS VEGAS NV	13819416009
SCHEELE SHARI E	9513 CLOUDCROFT AVE LAS VEGAS NV	13819619001
SCHIEER WENDY M REVOCABLE TRUST	2013 SCARLET ROSE DR LAS VEGAS NV	13819212066
SCHIESTEL DANIEL W	P O BOX 370473 LAS VEGAS NV	13819315035
SCHIFF SANDRA R	1817 LYELL CANYON LN LAS VEGAS NV	13819416024
SCHLEIFER ARTHUR III & SUZANNE E	9717 HEIRLOOM CT LAS VEGAS NV	13819212026
SCHNOBRICH PETER & ELIZABETH C	2052 GLORIETA LN LAS VEGAS NV	13819616010
SCHRAMM MICHAEL T	2004 SPRING ROSE ST LAS VEGAS NV	13819314010
SCHUELER DAVID	1821 LYELL CANYON LN LAS VEGAS NV	13819416025
SCHUMACHER SHERRIE LYNN	1941 PARK SHADOWS LN LAS VEGAS NV	13819315039
SCHWIKERT JOHN W & E REV LIV TR	9424 MOUNTAIN AIR AVE LAS VEGAS NV	13819616024
SCOLARI MARCO & CYNTHIA	9408 GRENVILLE AVE LAS VEGAS NV	13819615023
SEVIGNY ALFRED J JR & MARJORIE T	2048 GLORIETA LN LAS VEGAS NV	13819616011
SHANDLER-SMAYDA TODD & TALIA	9804 DOUBLE ROCK DR LAS VEGAS NV	13819415019
SHEA KELLI	9901 TRAILWOOD DR #2090 LAS VEGAS NV	13819324040
SHIBUYA DEREK I	2048 FAYWOOD ST LAS VEGAS NV	13819615027
SHIRAZI MASSOUD M & TAMARA	6581 BAMBURGH DR SAN DIEGO CA	13830515006
SHULTZ LORI ELAINE	1704 SNOW FLAT CT LAS VEGAS NV	13819415058
SILECKY WILLIAM A	2008 FAYWOOD ST LAS VEGAS NV	13819716042

# Report of All Selected Parcels

Case Number: SUP-37871

Printed On: Mon: April 26, 2010

<u>Owner</u>	<u>Address</u>	<u>Parcel Number</u>
STANFILL JAMES V & MICHAELINA C	9508 MOUNTAINAIR AVE LAS VEGAS NV	13819616020
STARK ALBERT	142 SCANLON HILL NW CALGARY AB T3L 1K9 CANADA	13819319100
STARZYK ROBERT J & CHRISTINE A	2782 MONTREAUX DR FRISCO TX	13830515065
STEED DEAN T & JULIE M	9400 CLOUDCROFT AVE LAS VEGAS NV	13819617020
STEELE ELLIOTT H	9841 PANORAMA CLIFF DR LAS VEGAS NV	13819416043
STEMLE NANCY	1816 LINTON HILL LN LAS VEGAS NV	13819322024
STEMLE VICTOR E & ARLENE FAM TR	1601 CATHEDRAL PEAK CT LAS VEGAS NV	13819413026
STEIN IRWIN & PHYLLIS REV TR	9428 MOUNTAINAIR AVE LAS VEGAS NV	13819616023
STEIN MICHAEL & HO ANDREA REV TR	9817 PARKSIDE VILLAGE PL LAS VEGAS NV	13819315064
STEINBERG DR NEIL H RTMT TR	5925 BAINBRIDGE CT AGOURA HILLS CA	13819615044
STEPHENS JAY R & KAYOKO REV TR	9608 HIGHLINE LN LAS VEGAS NV	13819213013
STEPHENS JOHN THOMAS	2004 S WASATCH DR SALT LAKE CITY UT	13819319086
STEWART RALPH & COLETTE	9844 PANORAMA CLIFF DR LAS VEGAS NV	13819317004
STEWART STEVEN A	9901 TRAILWOOD DR #1075 LAS VEGAS NV	13819319170
STIBICK FAMILY REVOCABLE LIV TR	9409 MOUNTAINAIR AVE LAS VEGAS NV	13819616040
STILES KAREN S & DENNIS M	9853 DOUBLE ROCK DR LAS VEGAS NV	13819416015
STIMPSON MARY E & RONALD J	9709 CAMEO ROSE LN LAS VEGAS NV	13819212019
STONE TRUST	%M & H STONE 8335 W MISTRAL AVE LAS VEGAS NV	13819319044
STOUT BARBARA E SEPARATE PPTY TR	1450 SAN JUAN HILLS DR #104 LAS VEGAS NV	13830515034
STREETER KIMBERLY ANN	9901 TRAILWOOD DR #2088 LAS VEGAS NV	13819322407
STROMBERG FAMILY TRUST	1908 REDBIRD CREST LN LAS VEGAS NV	13819316013
STJHMER MARK A	2004 SCARLET ROSE DR LAS VEGAS NV	13819314003
SU SHAW-DER & SHI-JU	9609 QUEEN CHARLOTTE DR LAS VEGAS NV	13819212045
SUICA SAMUEL T & LINDA J	9901 TRAILWOOD DR #1070 LAS VEGAS NV	13819319167
SULLIVAN DIANE L	9901 TRAILWOOD DR #1030 LAS VEGAS NV	13819319038
SUMMERLIN COMMUNITY ASSOCIATION	2120 SNOW TRAIL LAS VEGAS NV	13830501003
SUMMERLIN COMMUNITY ASSOCIATION	2120 SNOW TRAIL LAS VEGAS NV	13819801003
SUMMERLIN COMMUNITY ASSOCIATION	2120 SNOW TRAIL LAS VEGAS NV	13819401003
SUMMERLIN COUNCIL	1910 SPRING GATE LN LAS VEGAS NV	13819216001
SUMMERLIN COUNCIL	1910 SPRING GATE LN LAS VEGAS NV	13819712005
SUMMERLIN COUNCIL	1910 SPRING GATE LN LAS VEGAS NV	13819215014
SUMMERLIN COUNCIL	1910 SPRING GATE LN LAS VEGAS NV	13819718001

# Report of All Selected Parcels

Case Number: SUP-37871

Printed On: Mon: April 26, 2010

<u>Owner</u>	<u>Address</u>	<u>Parcel Number</u>
SUMMERLIN DENTAL INSTITUTE L L C	%O GORCZYCA 9037 EAGLE HILLS DR LAS VEGAS NV	13819812018
SUMMERLIN HILLS INVEST L L C	%R WAGNER 5861 N CAMPBELL RD LAS VEGAS NV	13819812021
SUMMERLIN NORTH COMMUNITY ASSN	2120 SNOW TRAIL LAS VEGAS NV	13830510011
SUMMERLIN NORTH COMMUNITY ASSN	2120 SNOW TRAIL LAS VEGAS NV	13819813001
SUMMERLIN NORTH COMMUNITY ASSN	2120 SNOW TRAIL LAS VEGAS NV	13819420003
SUMMERLIN RESTAURANT PPTY L L C	1445 FIFTH ST SANTA MONICA CA	13819420008
SUMMERTRAILS L L C	%S POLLEY 8647 GOLDEN CANYON RD LAS VEGAS NV	13819721005
SUTKO MARGARET A	9832 ASPEN GROVE PL LAS VEGAS NV	13819313032
SUTTON SUSAN R	9901 TRAILWOOD DR #2006 LAS VEGAS NV	13819319012
SUZUMOTO RICK & CURTIS	9812 LENOX CREST PL LAS VEGAS NV	13819322063
T S A R R A S T L L C	%B RAST 4575 DEAN MARTIN DR LAS VEGAS NV	13819324045
TALDONE JOHN	9901 TRAILWOOD DR #1154 LAS VEGAS NV	13819319192
TALERICO JOSEPH F & DEBORAH L	774 WIGBY RD NEW HARTFORD NY	13819319175
TAMBURRO JOHN A & ANNAMARIE P	9841 ASPEN GROVE PL LAS VEGAS NV	13819313065
TARIQ NADEEM	2024 SPRING ROSE ST LAS VEGAS NV	13819212072
TATONKA TRUST	6655 W SAHARA AVE #B-200 LAS VEGAS NV	13819319001
TAXPAYER	LAS VEGAS NV	13819313035
TAXPAYER	LAS VEGAS NV	13819319176
TAXPAYER	LAS VEGAS NV	13819315045
TAYLOR FAMILY TRUST	9436 W LAKE MEAO BLVO #11M LAS VEGAS NV	13819716014
TAYLOR MARK	2128 TIMBER ROSE DR LAS VEGAS NV	13819212010
TEICH STEPHEN A	1604 CLARK POINT CT LAS VEGAS NV	13819413037
TENBY JENNIFER A & MICHAEL C	2008 BLOOMFIELD CT LAS VEGAS NV	13819617015
THOMAS ALAN R & C E REV LIV TR	9424 WATER FLOW CT LAS VEGAS NV	13819716013
THOMAS FAMILY TRUST	1912 REDBIRD DR LAS VEGAS NV	13819710027
THOMAS GLENN TRUST	9404 GRENVILLE AVE LAS VEGAS NV	13819615024
THOMAS MARC A & GENI	9901 TRAILWOOD DR #1020 LAS VEGAS NV	13819319023
THOMASSON ROBERT B & CAROLL	9800 ECHO HILLS OR LAS VEGAS NV	13819315075
THOMPSON KELLY O & THOMAS M	9421 GRENVILLE AVE LAS VEGAS NV	13819615034
THORNHILL GEOFFREY J & MICHELE L	9400 LAGUNA NIGUEL DR #203 LAS VEGAS NV	13830515020
TOBISMAN EVELYN TRUST	1709 DELANEY CREEK LN LAS VEGAS NV	13819415046
TODD GREGORY C & KIMBERLY	2008 CEOARCREST CT LAS VEGAS NV	13819617019

**Report of All Selected Parcels**

Case Number: SUP-37871

Printed On: Mon: April 26, 2010

<u>Owner</u>	<u>Address</u>	<u>Parcel Number</u>
TOMAI JOHN B & LOUISE	1712 DELANEY CREEK LN LAS VEGAS NV	13819415051
TORES DAHL TODD	3819 MY DREAM CT LAS VEGAS NV	13819319062
TORREZ MARC & REBECCA	3034 LENOIR ST LAS VEGAS NV	13819415028
TOURANGEAU ROSEMARIE	9720 RIDGE CREEK PL LAS VEGAS NV	13819412019
TOURNAME NT HILLS OFFICE L L C	4659 DREAM CATCHER AVE LAS VEGAS NV	13819818006
TOURNAME NT PLAYERS CLUB	1700 VILLAGE CENTER CIR LAS VEGAS NV	13820413017
TOVES PETER & MARY	9948 SHADY GLADE CT LAS VEGAS NV	13819413028
TRAIL GATE L L C	30448 RANCHO VIEJO RD #120 SAN JUAN CAPISTRANO CA	13819420007
TRAILS VILLAGE CENTER COMPANY	%WELLS FARGO BANK %THOMSON PPTY TAX SERV P O BOX 2609 CARLSBAD CA P O BOX 35547 TULSA OK	13819719005
TRAILS VILLAGE CENTER COMPANY	%MCDONALDS CORP #27-0160 P O BOX 182571 COLUMBUS OH	13819325001
TRAILS VILLAGE CENTER COMPANY	%STORE #2395 1371 OAKLAND BLVD #200 WALNUT CREEK CA	13819816001
TRAILS VILLAGE CENTER COMPANY	%INVEST PPTY 1970 VILLAGE CENTER CIR #7 LAS VEGAS NV	13819719004
TRAILWOOD CENTER L L C	%EQUITY GROUP 2500 W SAHARA #211 LAS VEGAS NV	13819719006
TRAI STER PHILIP	9716 RIDGE CREEK PL LAS VEGAS NV	13819420004
TREPNER-RAKOW LIVING TRUST	%C RAKOW 9804 LENOX CREST PL LAS VEGAS NV	13819322065
TRIALWOOD CENTER L L C	%FABULOUS FREDDYS 10091 PARK RUN DR #110 LAS VEGAS NV	13819817004
TROTTER LORI	7575 W WASHINGTON \$127-246 LAS VEGAS NV	13819212020
TRUNK LOUIS J JR	9901 TRAILWOOD DR #2067 LAS VEGAS NV	13819319085
TRUONG NGAN T	26200 ENTERPRISES WY #5802 LAKE FOREST CA	13819319101
TRUSTEE CLARK COUNTY TREASURER	%SANDERS JOSEPH A & DOLORES F 9901 TRAILWOOD DR #1045 LAS VEGAS NV	13819319054
TRYBUL DONALD G & NORMA	14 HOLLOW CREEK CIR MIDDLETOWN MD	13819212067
TUCCARO GABRIEL DAVID	2095 MANUEL RD KELOWNA BC V1Z 2Z2 CANADA	13830515030
TURIACE THOMAS F & MARGARET	9512 MOUNTAINAIR AVE LAS VEGAS NV	13819616019
TURNER FAMILY TRUST	9404 WATER FLOW CT LAS VEGAS NV	13819716008
TWOFISS L L C	2030 E FLAMINGO #288 LAS VEGAS NV	13819721003
UBER NORMAN J	9705 PARK BROOK AVE LAS VEGAS NV	13819315047
UNRUH STACEY	9729 RIDGE CREEK PL LAS VEGAS NV	13819412002
URMSTON KENNETH W	35-21 79ST 1L JACKSON HTS NY	13819615035
USA POSTAL SERVICE	8055 E TUFTS AVE #400 DENVER CO	13819801002
USA POSTAL SERVICE	8055 E TUFTS AVE #400 DENVER CO	13830101002
USA POSTAL SERVICE	8055 E TUFTS AVE #400 DENVER CO	13819401002

**Report of All Selected Parcels**

Case Number: SUP-37871

Printed On: Mon: April 26, 2010

<u>Owner</u>	<u>Address</u>	<u>Parcel Number</u>
USA POSTAL SERVICE	8055 E TUFTS AVE #400 DENVER CO	13830501001
USISCHON ROBERT & IRENE	9901 TRAILWOOD DR #1052 LAS VEGAS NV	13819319060
VACCARO LOUIS C & LINDA L	9433 MOUNTAINAIR AVE LAS VEGAS NV	13819616046
VAKIL MIRA A & AJAY K	2020 FAYWOOD ST LAS VEGAS NV	13819616036
VALLIN TONY & GUADALUPE	1712 EAGLE PEAK WY LAS VEGAS NV	13819413004
VANCE JONELLE	2020 SCARLET ROSE DR LAS VEGAS NV	13819212043
VANGORDON TOBIAN D & BELINDA L	9901 TRAILWOOD DR #2106 LAS VEGAS NV	13819324034
VARRAS JOHN A	9809 PARKSIDE VILLAGE PL LAS VEGAS NV	13819315062
VASQUEZ TONY C	9901 TRAILWOOD DR LAS VEGAS NV	13819319007
VASSILIADIS WILLIAM & ROSEMARY	1813 WHITE HAWK CT LAS VEGAS NV	13819710010
VEREB WILLIAM A	9901 TRAILWOOD DR #1132 LAS VEGAS NV	13819319142
VIBAR ZENADA	9901 TRAILWOOD DR #2109 LAS VEGAS NV	13819319118
VILLAGRANA TERESA A	2112 TIMBER ROSE DR LAS VEGAS NV	13819212006
VIVOR RUSSELL L & DARLENE D	1403 SANANDERS ST SANTA BARBARA CA	13819616012
VIRAVONGSA UTAH & W REV TR	2004 BLOOMFIELD CT LAS VEGAS NV	13819714009
VITTORIO SOLLY R & VALERIE A K	1550 SAN JUAN HILLS DR #101 LAS VEGAS NV	13830515025
VOLPERT RONDINE	11929 LUNA DEL MAR LN LAS VEGAS NV	13819319134
WADE EVAN J	1817 LINTON HILL LN LAS VEGAS NV	13819322066
WALKER CARL G & CAROL F	1916 SIERRA OAKS LN LAS VEGAS NV	13819315067
WALKER STACEY	10910 REGENT ST #A LOS ANGELES CA	13819413033
WALLIS DEBRA A	9901 TRAILWOOD DR #1055 LAS VEGAS NV	13819319066
WALLNER FAMILY TRUST	6646 ORTO BOTANICO CT LAS VEGAS NV	13830515003
WALTER DONALD & VELVA	101 FRANKLIN ST ALEXANDRIA VA	13830515007
WARREN RONALD C & LYNN MARIE	1809 SIERRA OAKS LN LAS VEGAS NV	13819313042
WATANABE FAMILY REVOCABLE LIV TR	4711 FLORA ST MONTCLAIR CA	13819313039
WATERMAN SONUA	9901 TRAILWOOD DR #1164 LAS VEGAS NV	13819319199
WATSON AUDREY J	1705 SNOW FLAT CT LAS VEGAS NV	13819415055
WATSON CAROL J REVOCABLE LIV TR	9901 TRAILWOOD DR #2100 LAS VEGAS NV	13819319103
WEEKS RICHARD R JR & DIANE L	94 BAYBERRY DR THOMASTON CT	13830515066
WEIGELT THOMAS	1611 BOUNDARY PEAK WY LAS VEGAS NV	13819413024
WEIGELT THOMAS B	1611 BOUNDARY PEAK WY LAS VEGAS NV	13819415043
WEIN JERRY A & ELLEN G	9829 ASPEN GROVE PL LAS VEGAS NV	13819313068

**Report of All Selected Parcels**

Case Number: SUP-37871

Printed On: Mon: April 26, 2010

<u>Owner</u>	<u>Address</u>	<u>Parcel Number</u>
WEN ROBERT B TRUST	8457 LAMBERT DR LAS VEGAS NV	13819610011
WENZEL GORDON L REVOCABLE TRUST	9736 PANORAMA CLIFF DR LAS VEGAS NV	13819415004
WESSELLS STEPHEN M & SARA C	2000 BLOOMFIELD CT LAS VEGAS NV	13819714011
WEST MICHAEL S	500 LOB WEDGE CT LAS VEGAS NV	13819616038
WESTBROOK JAMES W & MELANIE L	9805 ASPEN GROVE PL LAS VEGAS NV	13819313074
WESTHOFF ROBERT	1930 VILLAGE CENTER CIR #3-271 LAS VEGAS NV	13819616035
WESTON COLETTE J & JAMES W	9724 PANORAMA CLIFF DR LAS VEGAS NV	13819415001
WHEATFIELD HOME L L C	213 W WESLEY ST #200 WHEATON IL	13819319187
WHITEMAN LAYNE B & WILLIAM K	9901 TRAILWOOD DR #1074 LAS VEGAS NV	13819319171
WHITNEY LISSETTE FAMILY REV TR	%J LISSETTE ETAL 9809 EDGEVIEW PL LAS VEGAS NV	13819316018
WICKENS THOMAS & DEVON	2124 TIMBER ROSE DR LAS VEGAS NV	13819212009
WILKEN JAMES D & BARBARA E	9720 FOREST GLEN PL LAS VEGAS NV	13819313019
WILKINS DAVID	1011 HANSEN RD LIVERMORE CA	13819416010
WILLHITE COLIN T	1701 EAGLE PEAK WY LAS VEGAS NV	13819413017
WILLIAMS ELIZABETH	487 LAMESA DR BLACKLICK OH	13819319025
WILLIAMS JANINE A	9901 TRAILWOOD DR #2001 LAS VEGAS NV	13819319006
WILLIAMS SHIRLEY ANN LIVING TR	9704 PANORAMIC CLIFF DR LAS VEGAS NV	13819413007
WILSON DORIS YVONNE JONES	9825 ECHO HILLS DR LAS VEGAS NV	13819315017
WILSON VERNON R	2038 VIA CERRITOS PALOS VERDES ESTATES CA	13819212031
WINFIELD EDWIN	9709 ECHO HILLS DR LAS VEGAS NV	13819315006
WINTER RONALD K & MARY M	9504 MOUNTAINAIR AVE LAS VEGAS NV	13819616021
WIRTH NORMAN V & MARVEL F	P O BOX 69219 PORTLAND OR	13819324001
WISENBURG FAMILY TRUST	2105 SCARLET ROSE DR LAS VEGAS NV	13819212059
WOFFORD GEORGE	9836 DOUBLE ROCK DR LAS VEGAS NV	13819416033
WONG TRUST	%OISHIS PPTY MGT 2075 VILLAGE CENTER CIR LAS VEGAS NV	13819416012
WOOD WRIGHT M & ELIZABETH C	1712 E RIVERSIDE DR #283 AUSTIN TX	13819212036
WOSSNER HANS-PETER M & B FAM TR	544 ASPEN LEAF ST LAS VEGAS NV	13819415024
WYSONG GAYLE	1700 SNOW FLAT CT LAS VEGAS NV	13819415057
WYZGUSKI SHIRLEY REV LIV TR	1933 SIERRA OAKS LN LAS VEGAS NV	13819315028
YAMADA DAVID A & CONSTANCE	9701 CAMEO ROSE LN LAS VEGAS NV	13819212021
YARDLEY CLIFFORD H III & LOREEN	1605 CLARK COINT CT LAS VEGAS NV	13819413034
YEE EDWARD M & BERNICE G	9824 DOUBLE ROCK DR LAS VEGAS NV	13819416036

**Report of All Selected Parcels**

Case Number: SUP-37871

Printed On: Mon: April 26, 2010

<u>Owner</u>	<u>Address</u>	<u>Parcel Number</u>
YENOR LINDA	2754 WHEATFIELD CIR SIMI VALLEY CA	13819319034
YEOMAN WAYNE A JR & CONSTANCE A	9808 CANYON ROCK PLACE LAS VEGAS NV	13819316022
YOO CHANG MUK	1837 LYELL CANYON LN LAS VEGAS NV	13819317012
YOUNG CHERYL M	1812 NEVADA FALLS CT LAS VEGAS NV	13819416003
YOUNG LARRY D & DIANE REV LIV TR	4191 MELODIA SONGO CT LAS VEGAS NV	13819319039
YOUNG MICHAEL & KRISTEN TRUST	9901 TRAILWOOD DR #1032 LAS VEGAS NV	13819319040
YOUNG RICHARD D JR	300 S 4TH ST #500 LAS VEGAS NV	13819615016
YOUSSEF ADEL	1622 E MARKET ST WARREN OH	13819413056
YUP HUGH & MARGIE	16 TOPAZ WY SAN FRANCISCO CA	13819324051
YUP HUGH & MARGIE TONG	16 TOPAZ WY SAN FRANCISCO CA	13819319193
ZALE EVELYN REVOCABLE TRUST	9828 RIDGE CREEK PL LAS VEGAS NV	13819313059
ZARGARYAN GAGIK & KNARIK REV TR	1804 PLACID RAVINE ST LAS VEGAS NV	13819319020
ZEPEDA JOSEPH A	6862 BAILE RD LAS VEGAS NV	13819416037
ZINN CLIFFORD T	9420 SAN LAGUNA CT #106 LAS VEGAS NV	13830515059
ZOMMICK JORDAN T & JACQUELYN V	2008 SLOW WIND LAS VEGAS NV	13819215016
ZORIASATAIN ANUSHEH & SHAHROKH	9901 TRAILWOOD DR #2089 LAS VEGAS NV	13819324039
ZURO PETER M & KAREN M	2028 LORDSBURG LN LAS VEGAS NV	13819615052

Pre-Application Conference	<b>CITY OF LAS VEGAS</b> Planning & Development Department <b>SUBMITTAL CHECKLIST</b>	
Item Required:		
YES	NO	

APPLICATION PACKET			
<input checked="" type="checkbox"/>	<input type="checkbox"/>	Application signed and notarized by <b>all</b> property owners or authorized agent(s)	<b>NOTES:</b> Visit the CLV website for blank application, SOFI & DINA forms @ <a href="http://www.lasvegasnevada.gov/">http://www.lasvegasnevada.gov/</a> (Follow - "I Want To..." -> "Apply for -> Planning Applications")
<input checked="" type="checkbox"/>	<input type="checkbox"/>	Grant deed and legal description	
<input checked="" type="checkbox"/>	<input type="checkbox"/>	Detailed justification letter <span style="float: right;">\$ 1050</span>	
<input checked="" type="checkbox"/>	<input type="checkbox"/>	Correct fee(s): \$ 500.00 (Application) + \$ 500.00 (Notification) + \$ 30.00 (Recordation) = \$ <del>1330.00</del> Total	
<input checked="" type="checkbox"/>	<input type="checkbox"/>	Statement of Financial Interest (SOFI) signed and notarized by <b>all</b> property owners or authorized agent(s)	
<input checked="" type="checkbox"/>	<input type="checkbox"/>	Assessor's Parcel Map	
<input type="checkbox"/>	<input checked="" type="checkbox"/>	Development Impact Notice and Assessment (DINA)	
<input type="checkbox"/>	<input checked="" type="checkbox"/>	Project of Regional Significance (PRS)	
<input type="checkbox"/>	<input checked="" type="checkbox"/>	Color & Materials Board per Site Development Plan Review Submittal Requirements	
<input checked="" type="checkbox"/>	<input checked="" type="checkbox"/>	Copy of Business Licenses: (Owner: <input type="checkbox"/> Applicant: <input checked="" type="checkbox"/> Representative: <input type="checkbox"/> )	

SITE PLAN			
<input checked="" type="checkbox"/>	<input type="checkbox"/>	11" x 17" min. to 24" x 36" max. page size	Folded Plans: 19
<input checked="" type="checkbox"/>	<input type="checkbox"/>	North arrow, scale, and vicinity map	Colored, Rolled Plans: 1
<input checked="" type="checkbox"/>	<input type="checkbox"/>	All property lines and present dimensions labeled	Reduced Copy (8-1/2x11 BW): 1
<input checked="" type="checkbox"/>	<input type="checkbox"/>	All building setbacks labeled	<b>NOTES:</b>
<input checked="" type="checkbox"/>	<input type="checkbox"/>	All adjacent existing land uses and street names labeled	
<input checked="" type="checkbox"/>	<input type="checkbox"/>	All points of ingress and egress shown	
<input checked="" type="checkbox"/>	<input type="checkbox"/>	ADA accessibility requirements shown/labeled	
<input checked="" type="checkbox"/>	<input type="checkbox"/>	Parking standard(s) utilized: 1. No additional parking is required beyond that which is required for the principle use(s) on the site.	
<input checked="" type="checkbox"/>	<input type="checkbox"/>	Parking space count and typical dimensions labeled # regular + [30% or less of total] # compact + # handicap = Total	
<input checked="" type="checkbox"/>	<input type="checkbox"/>	All free-standing sign locations shown and heights and sizes noted	

LANDSCAPE PLAN			
<input type="checkbox"/>	<input checked="" type="checkbox"/>	11" x 17" min. to 24" x 36" max. page size	Folded Plans: 0
<input type="checkbox"/>	<input checked="" type="checkbox"/>	North arrow, scale, and vicinity map	Colored, Rolled Plans: 0
<input type="checkbox"/>	<input checked="" type="checkbox"/>	All property lines and present dimensions labeled	Reduced Copy (8-1/2x11 BW): 0
<input type="checkbox"/>	<input checked="" type="checkbox"/>	All required perimeter landscape planters shown	<b>NOTES:</b>
<input type="checkbox"/>	<input checked="" type="checkbox"/>	All required parking lot fingers/islands shown	
<input type="checkbox"/>	<input checked="" type="checkbox"/>	Quantity, size, species/variety of all trees, shrubs, and ground cover	

BUILDING ELEVATIONS			
<input type="checkbox"/>	<input checked="" type="checkbox"/>	11" x 17" min. to 24" x 36" max. page size	Folded Plans: 0
<input type="checkbox"/>	<input checked="" type="checkbox"/>	Scale and building dimensions labeled	Colored, Rolled Plans: 0
<input type="checkbox"/>	<input checked="" type="checkbox"/>	North, south, east, and west elevations of all buildings	Reduced Copy (8-1/2x11 BW): 0
<input type="checkbox"/>	<input checked="" type="checkbox"/>	All building materials and colors noted	<b>NOTES:</b>
<input type="checkbox"/>	<input checked="" type="checkbox"/>	8" x 10" photo of original color and material board	
<input type="checkbox"/>	<input checked="" type="checkbox"/>	All wall sign locations shown and sizes noted	

FLOOR PLANS			
<input checked="" type="checkbox"/>	<input type="checkbox"/>	11" x 17" min. to 24" x 36" max. page size	Folded Plans: 1
<input checked="" type="checkbox"/>	<input type="checkbox"/>	Scale and building dimensions labeled	Colored, Rolled Plans: 1
<input checked="" type="checkbox"/>	<input type="checkbox"/>	All building entrances/exits shown	Reduced Copy (8-1/2x11 BW): 1
<input checked="" type="checkbox"/>	<input type="checkbox"/>	Use of all rooms noted/labeled	<b>NOTES:</b>
<input checked="" type="checkbox"/>	<input type="checkbox"/>	Maximum Occupancy (per I.B.C.)	
<input checked="" type="checkbox"/>	<input type="checkbox"/>	Seating Capacity (where applicable)	

**THIS FORM MUST ACCOMPANY THE APPLICATION SUBMITTAL and is valid for no more than 60 days after the Pre-App date**

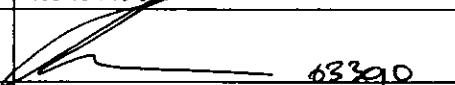
Owner / Applicant:	N/A	Application Type:	Special Use Permit
Representative:	Benjamin J. Volmer, Esq.	Application Purpose:	Supper Club
APN:	138-19-719-006	Site Location:	1910 Village Center Circle, Suite #1
Planner's Signature:		Pre-App. Meeting Date:	03/29/10
Planner:	Alberta Obodai, Planner I - 229-2082 Steve Gebeke, Planning Supervisor - 229-5410	Earliest Submittal Deadline:	04/15/2010 no later than 2:00 pm
		Earliest PC / CC Meeting Dates:	06/24/10 PC 07/11/10 CC

05/27      06/16

**Report of All Selected Parcels**

Case Number: SUP-37871

Printed On: Mon: April 26, 2010

<u>Owner</u>	<u>Address</u>	<u>Parcel Number</u>
MANUEL JOSE VAL & BRENDA	9812 PANORAMA CLIFF DR LAS VEGAS NV	13819415011
MARETA STEPHEN D & LESLIE F	4300 PHYLLIS DR NORTHBROOK IL	138193324015
MARGEL/PARKWAY POINTE L L C	%T ELARDI 3411 S LAS VEGAS BLVD LAS VEGAS NV	13830510012
MARINCH ANNA MARIE LIVING TRUST	9812 PIPER GLEN PL LAS VEGAS NV	138193322032
MARRONE GREGORY S	9901 TRAILWOOD DR #2025 LAS VEGAS NV	138193319022
MARSHALL CARI	2012 GROUSE ST LAS VEGAS NV	13819710037
MARTIN IRENE & SCOTT	3113 ATLANTIC AVE #13 LONG BEACH CA	138193324042
MARTIN MARGIE C	9701 ECHO HILLS DR LAS VEGAS NV	138193315004
MARTIN ROBERT A & LANA R FAM TR	2012 SLOW WIND ST LAS VEGAS NV	13819215015
MARTIN WILLIAM J & NANCY A	2028 FAYWOOD ST LAS VEGAS NV	13819616034
MARTINEZ MARCO & MELANIE	9901 TRAILWOOD DR #1069 LAS VEGAS NV	138193319168
MARTINOVICH SUSAN	377 SUSSEX PL CARSON CITY NV	138193319083
MARTINOVSKY CHARLES S	1800 CEDAR FLAT LN LAS VEGAS NV	13819412010
MASSO JONATHAN	9433 GRENVILLE AVE LAS VEGAS NV	13819615037
MATKINS VERNON DAVID	9901 TRAILWOOD DR #2135 LAS VEGAS NV	138193324018
MATSUNAGA TAKAO	2117 SCARLET ROSE DR LAS VEGAS NV	13819212056
MAURER CHATON	9901 TRAILWOOD DR #2016 LAS VEGAS NV	138193319035
MAYORGA RAMON F & JULIE A	9852 PANORAMA CLIFF DR LAS VEGAS NV	138193317007
MAZZAGATTI ANTHONY J & DIANA D	1908 SIERRA OAKS LN LAS VEGAS NV	138193315069
MCCAM INVESTORS-1 L L C	19282 STONECREST LN YORBA LINDA CA	13819812020
MCCORMICK NANCY E	9805 PARKSIDE VILLAGE PL LAS VEGAS NV	138193315061
MCDANIEL MICHAEL E	1932 PARK SHERIDAN LN LAS VEGAS NV	138193315030
MCDONAGH BERNARD & SON HUI	15207 WOODCHESTER SAN ANTONIO TX	13819413003
MCDONALD NORVEL & SHELLEY	1137 N CENTRAL AVE #1704 GLENDALE CA	138193324048
MCKAY JAMES P	1550 SAN JUAN HILLS DR LAS VEGAS NV	13830515024
MCKENNA FAMILY TRUST	9420 SAN LAGUNA CT #102 LAS VEGAS NV	13830515063
MCKENNERY MARVIN G & SHIRLEY M	9528 GRENVILLE AVE LAS VEGAS NV	13819615007
MCKENNERY MARVIN G JR	9901 TRAILWOOD DR #2121 LAS VEGAS NV	138193319136
MCKEVIITT JOHN H	P O BOX 3148758 SIOUX FALLS SD	138193315009
MCLAUGHLIN JOHN R	1956 FAYWOOD ST LAS VEGAS NV	13819716038
MCNAMARA KELLY	10536 COGSWELL AVE LAS VEGAS NV	138193319128
MCPHERSON TROY G & SHERRI L	2125 STARLINE MEADOW PL LAS VEGAS NV	13819214010

**Report of All Selected Parcels**

Case Number: SUP-37871

Printed On: Mon: April 26, 2010

<u>Owner</u>	<u>Address</u>	<u>Parcel Number</u>
MEAHL FAMILY TRUST	1929 SIERRA OAKS LN LAS VEGAS NV	13819315027
MEGAN VICTORIA L L C	%G ALEXANDER 809 PONT CHARTRAIN DR LAS VEGAS NV	13819818007
MELLOTT HAROLD J	241 PERSHING DR LAS VEGAS NV	13819322086
MELTON OLIVER QUMBY IV	9732 DOUBLE ROCK DR LAS VEGAS NV	13819415032
MELWAK MARY ALICE	9417 MOUNTAINAIR AVE LAS VEGAS NV	13819616042
MENOR DOMINADOR G & JUANITA P	2277 YOSEMITE DR MILPITAS CA	13819415042
MEPPEN EZRA	9901 TRAILWOOD DR #2062 LAS VEGAS NV	13819319078
MERRITT DAWN L	1600 CATHEDRAL PEAK CT LAS VEGAS NV	13819413027
METZLER WAYNE C & ROBIN I	9901 TRAILWOOD DR #2162 LAS VEGAS NV	13819319204
MIELE PROPERTIES II L L C	%S MIELE P O BOX 311 HALF MOON BAY CA	13819313043
MILLER GLENN W & VERA J	1817 CEDAR FLAT LN LAS VEGAS NV	13819412015
MILLER STEPHEN & ANGELA	2673 MIRA BELLA ST HENDERSON NV	13819319135
MINARIK BILL K & MARY	1450 SAN JUAN HILLS DR #101 LAS VEGAS NV	13830515037
MINWALLA HOMI J & PARVEEN H	2037 LORDSBURG LN LAS VEGAS NV	13819615055
MIYAHIRA STANLEY T & JEAN S	9833 RIDGE CREEK PL LAS VEGAS NV	13819313047
MIYANO MELVIN	1344 ALA PUUMALU ST HONOLULU HI	13819416028
MIZUSAKI JAMES BRIAN	11768 LILY RUBIN AVE LAS VEGAS NV	13819322033
MOCZAN MICHAEL & JENNIFER	9532 MOUNTAINAIR AVE LAS VEGAS NV	13819616014
MOLASKY CHRISTY V	6021 S FT APACHE #100 LAS VEGAS NV	13819319064
MOLFINO PAUL & RHANA	144 LADERA DR SANTA CRUZ CA	13819319129
MOLINE CHARLES	9816 PARK BROOK AVE LAS VEGAS NV	13819315056
MOLONEY THOMAS G	9600 CORAL ROSE CT LAS VEGAS NV	13819212033
MONGEON MICHAEL J & MARLENE	9808 PANORAMA CLIFF DR LAS VEGAS NV	13819415010
MOODY JACQUELINE J	1816 CEDAR FLAT LN LAS VEGAS NV	13819412014
MOONEY ELIZABETH S	9901 TRAILWOOD DR #2077 LAS VEGAS NV	13819319160
MOORADIAN ARTHUR & SUSAN R	1908 FAYWOOD ST LAS VEGAS NV	13819716026
MOORADIAN FRANCIS A & JACQUELYN	1920 FAYWOOD ST LAS VEGAS NV	13819716029
MOORE CHARLES J & FRANCES E	1903 S JONES BLVD #100 LAS VEGAS NV	13819818017
MOORE MARTEEN R	2000 OAK RIVER ST LAS VEGAS NV	13819415040
MOORE RICHARD JOHN	55-813 CONGRESSIONAL LA QUINTA CA	13830515043
MORABITO GENO & ZITA V	1945 FAYWOOD ST LAS VEGAS NV	13819716019
MORGAN DWAYNE & TONI K FAMILY TR	11009 ARBOR PINE AVE LAS VEGAS NV	13819415013

**Report of All Selected Parcels**

Case Number: SUP-37871

Printed On: Mon: April 26, 2010

<u>Owner</u>	<u>Address</u>	<u>Parcel Number</u>
LANDOLF FAMILY TRUST-1993	9601 HIGHLINE LN LAS VEGAS NV	13819618002
LANGF LIVING TRUST	9412 MOUNTAINAIR AVE LAS VEGAS NV	13819616027
LARKIN WILLIAM M	10400 VILLAGE DR #203F SEMINOLE FL	13819319159
LARSON NANCEE	1825 L YELL CANYON LN LAS VEGAS NV	13819416026
LAS VEGAS 1031 VENTURE D S T	%INLAND REAL EST EXCHANGE CORP 2901 BUTTERFIELD RD OAK BROOK IL	1383011005
LAS VEGAS 1031 VENTURE D S T	%INLAND REAL EST EXCHANGE CORP 2901 BUTTERFIELD RD OAK BROOK IL	13830113013
LATOUR MICHAEL & KATHRYN	9608 CORAL ROSE CT LAS VEGAS NV	13819212035
LAU W & MIYABARA-LAU L FAM TR	336 DENTON SPRINGS CT LAS VEGAS NV	13819317011
LAUGER CHRISTOPHER & DONNA TRUST	1933 PARK SHADOWS LN LAS VEGAS NV	13819315037
LAWRENCE MARK & STACEY TRUST	10344 HAWK RAVINE ST LAS VEGAS NV	13819416034
LAZARSKI ALAN P & MAUREEN B	1809 NEVADA FALLS CT LAS VEGAS NV	13819416008
LEA CELINA D	9801 PANORAMA CLIFF DR LAS VEGAS NV	13819415017
LEE ANDREW & MING	4101 RIVER OAKS DR DES MOINES IA	13819322074
LEE ANDREW & MING	4101 RIVER OAKS DR DES MOINES IA	13819313034
LEE ANDY & MING	4101 RIVER OAKS DR DES MOINES IA	13819412023
LEE ANDY & MING	4101 RIVER OAKS DR DES MOINES IA	13819412024
LEE STEVE & VICTORIA	10209 HAWK BAY PL LAS VEGAS NV	13819416038
LEHMANN TRUST	9516 MOUNTAINAIR AVE LAS VEGAS NV	13819616018
LEMAY MICHAEL N & DENISE M	1961 FAYWOOD ST LAS VEGAS NV	13819716005
LENAHAN TODD AVERY REVOCABLE TR	9410 LAGUNA MIGUEL DR #102 LAS VEGAS NV	13830515012
LEONARD WARREN	9833 PANORAMA CLIFF DR LAS VEGAS NV	13819416041
LESNIKOVA YULIA	1812 CEDAR FLAT LN LAS VEGAS NV	13819412013
LEVINE NOAH & LAUREN	2121 SCARLET ROSE DR LAS VEGAS NV	13819212055
LEVITT SECOND FAMILY TRUST	2448 JUPITER DR LOS ANGELES CA	13819315044
LEVY SONYA L	9701 HEIRLOOM CT LAS VEGAS NV	13819212030
LEWIS ELSIE LAVONNE	2020 SPRING ROSE ST LAS VEGAS NV	13819212071
LEWSADER FAMILY TRUST	2057 LORDSBURG LN LAS VEGAS NV	13819615001
LICATA ROSALIE C FAMILY TRUST	9901 TRAILWOOD DR #2052 LAS VEGAS NV	13819319063
LICATA SUSAN	9813 ASPEN GROVE PL LAS VEGAS NV	13819313072
LIN VIDA CHAN	1027 S RAINBOW BLVD #253 LAS VEGAS NV	13819324033
LINARES ROGER	13 CROWN VALLEY DR HENDERSON NV	13819313069
LINDSAY PATRICK T	9804 CANYON ROCK PL LAS VEGAS NV	13819316021

**Report of All Selected Parcels**

Case Number: SUP-37871

Printed On: Mon: April 26, 2010

<u>Owner</u>	<u>Address</u>	<u>Parcel Number</u>
NGUYEN TRACY B	2053 GLORIETA LN LAS VEGAS NV	13819616007
NICHOLSON LYNN & ROXANNE	9544 GRENVILLE AVE LAS VEGAS NV	13819615003
NICHOLSON MANDY L	9725 RIDGE CREEK PL LAS VEGAS NV	13819412003
NICHOLSON MANDY L	1916 FAYWOOD ST LAS VEGAS NV	13819716028
NICKSON AKILI P	150 S SPALDING DR #3 BEVERLY HILLS CA	13819319067
NIELSEN FAMILY LIVING TRUST	9844 RIDGE CREEK PL LAS VEGAS NV	13819315001
NIELSEN SANDRA SURV TR SHARE ONE	9844 RIDGE CREEK PL LAS VEGAS NV	13819313063
NIX ALVIN C SR	9809 CANYON ROCK PL LAS VEGAS NV	13819316008
NOGILLA RICHARD & P REV TR	9444 CLOUDCROFT AVE LAS VEGAS NV	13819617031
NOLAN RAYMOND PAUL & HOLLY	1909 SIERRA OAKS LN LAS VEGAS NV	13819315022
NORBY DALE FAMILY TRUST	4525 REGALO BELLO LAS VEGAS NV	13819315040
NORDIC WOODS L L C	8909 GREENSBORO LN LAS VEGAS NV	13819412021
NORDIN DENNIS	9901 TRAILWOOD DR #2035 LAS VEGAS NV	13819319043
NOVAK MARTIN G	9805 LENOX CREST PL LAS VEGAS NV	13819322018
NOWLING HENRY & DARLENE	1709 SNOW FLAT CT LAS VEGAS NV	13819415054
NUÑEZ DENNIS F	1601 EAGLE PEAK WY LAS VEGAS NV	13819413047
NUÑEZ ELISA R	9505 CLOUDCROFT AVE LAS VEGAS NV	13819617010
NUSSBAUM BRADLEY	9901 TRAILWOOD DR #1138 LAS VEGAS NV	13819319152
OBRIEN ARON MICHAEL	9521 MOUNTAINAIR AVE LAS VEGAS NV	13819616052
OGLIVIE GARFIELD J	2104 SCARLET ROSE DR LAS VEGAS NV	13819212048
OH YANG K & SOON NEO	9836 ASPEN GROVE PL LAS VEGAS NV	13819313033
OISHI LAWRENCE K	2075 VILLAGE CENTER CIR LAS VEGAS NV	13819812034
OLIVERI TRUST	110 S ROYAL ASCOT DR LAS VEGAS NV	13830515008
OLLIGES STEVEN P SEP PPTY TR	2016 REDBIRD DR LAS VEGAS NV	13819710008
OLNEY CHAD	9901 TRAILWOOD DR #1139 LAS VEGAS NV	13819319153
OLSEN ROBERT & PAMELA REV LIV TR	9713 HEIRLOOM CT LAS VEGAS NV	13819212027
OMOTO KEITH T & CAROL N	7809 SUN PORCH ST LAS VEGAS NV	13819413057
ONEILL JOHN E & EARLETA L	2120 SCARLET ROSE DR LAS VEGAS NV	13819212052
ONISHI RYAN T	1807 CORINTH AVE #1 LOS ANGELES CA	13819322071
ONOYE ARNOLD K & SALLY S	94-974 LUMILOKE ST WAIPAHU HI	13819413021
ORAM CHRISTOPHER R	520 S 4TH ST 2ND FLOOR LAS VEGAS NV	13819615042
ORLOVICH MICHAEL R & SHAMINI P	517 PROUD EAGLE LN LAS VEGAS NV	13819319108

**Report of All Selected Parcels**

Case Number: SUP-37871

Printed On: Mon: April 26, 2010

<u>Owner</u>	<u>Address</u>	<u>Parcel Number</u>
SILVERBERG HAL & SHARON	2108 TIMBER ROSE DR LAS VEGAS NV	13819212005
SILVERIA JOEY LLOYD	1885 WIND RANCH RD #A RENO NV	13819315078
SIMONPOUR SIMON JACK & JAKLIN	5085 NEW ENGLAND CT SAN JOSE CA	13819716043
SKILTON CLIVE J & KATHERINE A	1826 N WINDES DR ORANGE CA	13819415025
SKOLL JEFFREY A	P O BOX 371328 LAS VEGAS NV	13830515042
SKUSE RUSSELL J	9410 LAGUNA NIGUEL DR #105 LAS VEGAS NV	13830515009
SLOANE PROPERTIES L L C	115 WHITE OAKS LN CARMEL VALLEY CA	13830515028
SLONSKY HENRY GEORGE & DEBORAH A	11128 GATEVIEW LN LAS VEGAS NV	13819319133
SMITH & OTTO REVOCABLE TRUST	13 GREENS LN PLEASANTON CA	13819721007
SMITH HAROLD R & HELEN C	30617 BUCKSKIN DR TEHACHAPI CA	13830515061
SMITH JEFFREY & JO-ANNE	1087 W RIVER ST #200 BOISE ID	13830515013
SMITH KATHLEEN L	2120 TIMBER ROSE LAS VEGAS NV	13819212008
SMITH NATHAN CHRISTOPHER	9528 MOUNTAINAIR AVE LAS VEGAS NV	13819616015
SMITH RODNEY N	9901 TRAILWOOD DR #1163 LAS VEGAS NV	13819319220
SNELL RICHARD D & P A LIV TR	9712 PANORAMA CLIFF DR LAS VEGAS NV	13819413009
SNYDER BRIAN E & BEVERLY JEAN C	PSC 473 BOX 688 FPO AP	13819716015
SNYDER HELENKA L	1405 SAN JUAN HILLS DR #101 LAS VEGAS NV	13830515045
SNYDER MARVIN & SANDRA RUTH	2100 TIMBER ROSE DR LAS VEGAS NV	13819212003
SOBERS MATTHEW GARFIELD & AIMEE	1300 VENTURA HILLS ST LAS VEGAS NV	13819215023
SOKOLOFF MICHAEL R & CYNTHIA L	9441 GRENVILLE AVE LAS VEGAS NV	13819615039
SOLAN ASSET PROTECTION TRUST	2906 RED ARROW DR LAS VEGAS NV	13819721013
SOLDOFF KATHIE L REV LIV TR	9501 CLOUDCROFT AVE LAS VEGAS NV	13819617011
SOLDOFF NANCY L REVOCABLE LIV TR	9521 CLOUDCROFT AVE LAS VEGAS NV	13819617006
SOPER GUY & ANN	9513 GRENVILLE AVE LAS VEGAS NV	13819615045
SPALDING LOIS	9821 RIDGE CREEK PL LAS VEGAS NV	13819313050
SPARKUHL ALEXANDER & PAULINA B	BOX 371216 LAS VEGAS NV	13819313064
SPATARO ROBERT S LIVING TRUST	9717 PANORAMA CLIFF DR LAS VEGAS NV	13819413011
SPEARMAN VIVIAN	9901 TRAILWOOD DR #1040 LAS VEGAS NV	13819319050
SPICER CONCEPCION C	9901 TRAILWOOD DR #2130 LAS VEGAS NV	13819319144
SPIVEY MARGARET T	9901 TRAILWOOD DR #1144 LAS VEGAS NV	13819319174
SREDNIAWA JANET J	1828 LINTON HILL LN LAS VEGAS NV	13819322026
STANDS DENNIS R & MARY Z	9901 TRAILWOOD DR #2132 LAS VEGAS NV	13819319145

**Report of All Selected Parcels**

Case Number: SUP-37871

Printed On: Mon, April 26, 2010

<u>Owner</u>	<u>Address</u>	<u>Parcel Number</u>
ORTIZ RICHARD A & AMALIA	9432 CLOUDCROFT AVE LAS VEGAS NV	13819617028
ORTOLANO FAMILY TRUST 2006	10307 SUNSET GARDENS DR LAS VEGAS NV	13819319155
ORTWEIN FAMILY TRUST	2004 AMBER STONE CT LAS VEGAS NV	13819215022
O'SULLIVAN UNA	9501 GARRYCASTLE CT LAS VEGAS NV	13819616017
OTREMBA DAVID	11827 ANDASOL AVE GRANADA HILLS CA	13819415047
OZMDN ROBERT	1821 CEDAR FLAT LN LAS VEGAS NV	13819313007
P N FAMILY REVOCABLE LIVING TR	9613 HIGHLINE LN LAS VEGAS NV	13819214017
PACKETT ROBERT D	2748 OLD POINT DR RICHMOND VA	13819319019
PADUA EDGAR D & GERALDINE E	9400 MOUNTAINAIR AVE LAS VEGAS NV	13819616030
PAGE GARY	1616 EAGLE PEAK WY LAS VEGAS NV	13819413052
PALACIO REUBEN JOEY JR	36061 RED GRAVE WY MURRIETA CA	13819319156
PANLILIO MA DOLORES A	843 ARNAIZ AVE PRUDENTIAL LIFE BLDG 5TH FLR MAKATI PHILIPPINES	13819313051
PANORAMA CLIFF HOLDINGS L L C	10217 HAWK BAY PL LAS VEGAS NV	13819415015
PANORAMIC CLIFF L L C	%R GRANT 1955 VILLAGE CENTER CIR LAS VEGAS NV	13819413012
PANTHEON PARTNERS L L C	1955 VILLAGE CENTER CIR LAS VEGAS NV	13819812032
PAPA ARIEL R & NOWENA E	1601 CLARK POINT CT LAS VEGAS NV	13819413035
PARINS JOHN R & TAMMY L	9409 GREENVILLE AVE LAS VEGAS NV	13819615031
PARK VICTOR S & ECHIKO	2029 SCARLET ROSE DR LAS VEGAS NV	13819212062
PATRICK WILLIAM A & LING L	2048 SPRING ROSE ST LAS VEGAS NV	13819212001
PAULEN DEANN R	1801 NEVADA FALLS CT LAS VEGAS NV	13819416006
PAYNE PHILIP J & CAROL N	1628 EAGLE PEAK WY LAS VEGAS NV	13819413055
PAZ MULAN MELISSA	4215 31ST AVE CINCINNATI OH	13819412012
PEDROLI ANDREW N & SANDRA J	373 SPARROW LN PETALUMA CA	13819319143
PEPPER GILBERT A & KAREN S	9705 ECHO HILLS DR LAS VEGAS NV	13819315005
PEREZ RONALD O	1620 EAGLE PEAK WY LAS VEGAS NV	13819413053
PEROM NADINE	9812 RIDGE CREEK PL LAS VEGAS NV	13819313055
PETRA HOLDINGS L L C	1855 VILLAGE CENTER CIR LAS VEGAS NV	13819721009
PETRIE ARTHUR J & CAROLYN WISE	9748 GILESPIE ST #C-350 LAS VEGAS NV	13819313058
PHILLIPS JOEL D & KIMBERLEY A	2789 WALKER CT EXPORT PA	13830515054
PHILLIPS JOHN	11662 ODESSA AVE GRANADA HILLS CA	13819313027
PICO FAMILY TRUST	2005 GROUSE ST LAS VEGAS NV	13819710003
PIGNATELLI JOHN F & ALDINE J	1868 DRY CREEK RD SAN JOSE CA	13819413025

**Report of All Selected Parcels**

Case Number: SUP-37871

Printed On: Mon: April 26, 2010

<u>Owner</u>	<u>Address</u>	<u>Parcel Number</u>
PLUNKETT JOHN R IV & MEGAN R	9520 GRENVILLE AVE LAS VEGAS NV	13819615009
POLLACK JEFFREY N	1405 SAN JUAN HILLS DR #203 LAS VEGAS NV	13830515050
POLLARD JAMES III & MICHIE	9604 HIGHLINE LN LAS VEGAS NV	13819213012
PONDEROSA PROPERTIES	%C MCCARTNEY 1650 N FARM RD ORONO MN	13819319008
POSER FAMILY TRUST	9813 CANYON ROCK PL LAS VEGAS NV	13819316007
PRALL CECELIA	9424 GRENVILLE AVE LAS VEGAS NV	13819615019
PRESTRIDGE JASON H & JENNIFER	9525 MOUNTAINAIR AVE LAS VEGAS NV	13819616053
PRIEST KEITH M	9901 TRAILWOOD DR #1042 LAS VEGAS NV	13819319056
PUSC FAMILY REVOCABLE TRUST	603 HALL RD SILVER LAKE WA	13819324017
QUINN GENE Z	3827 CAPE ROYAL ST LAS VEGAS NV	13819710005
QUINN JANICE J	9812 DOUBLE ROCK DR LAS VEGAS NV	13819415021
QUINN SUZANNE M	9817 LENOX CREST PL LAS VEGAS NV	13819322015
R S M INVESTMENTS INC ETAL	3015 SALEM AVE SE ALBANY OR	13819720002
R Y PROPERTIES SERIES I L L C	10620 SOUTHERN HIGHLANDS PKWY #110-515 LAS VEGAS NV	13819413001
RAATZ JAMES R	9505 SIERRA SUMMIT AVE LAS VEGAS NV	13819610012
RACZKOWSKI JOHN C	P O BOX 27781 LAS VEGAS NV	13819313013
RAFTERY J KEENAN	5491 TOPAZ RD LAS VEGAS NV	13819313003
RAHI JOSEPH D & KIMBERLY G	2005 SLOW WIND ST LAS VEGAS NV	13819215026
RAJAGOPAL RAJ & VIJAYA	9524 GRENVILLE AVE LAS VEGAS NV	13819615008
RAMIREZ MANUEL & ADRIANA N	9756 DOUBLE ROCK DR LAS VEGAS NV	13819415038
RAMIREZ VICTOR T & SARAH A	2041 LORDSBURG LN LAS VEGAS NV	13819615056
RAMONDO ANTHONY F JR & DENISE R	2101 STARLINE MEADOW PL LAS VEGAS NV	13819214016
RAMOS JOSEFINA	1952 FAYWOOD ST LAS VEGAS NV	13819716037
RANDRUP REYNALDO R & VICTORIA J	9845 DOUBLE ROCK DR LAS VEGAS NV	13819416013
RANELUCCI KATHLEEN L	1841 SIERRA OAKS LN LAS VEGAS NV	13819315018
RANKIN LOLA & STEVEN	9508 CLOUDCROFT AVE LAS VEGAS NV	13819617034
RASMUSSEN DERK ETAL	%FORENSIC ACCT 136 E SOUTH TEMPLE #2220 SALT LAKE CITY UT	13819324025
RAYBECK GERALD E & CYNTHIA M	9821 ECHO HILLS DR LAS VEGAS NV	13819315016
RAYME BRIAN & SARA	9608 SILVER ROSE LN LAS VEGAS NV	13819212042
RAYNES GLENN & RENE M REV FAM TR	1930 VILAGE CENTER CIR #3-705 LAS VEGAS NV	13819316006
REDSTONE LAURA	1400 SAN JUAN HILLS DR #203 LAS VEGAS NV	13830515044
REED ALBERTA TRUST	9901 TRAILWOOD DR #1046 LAS VEGAS NV	13819319053

**Report of All Selected Parcels**

Case Number: SUP-37871

Printed On: Mon: April 26, 2010

<u>Owner</u>	<u>Address</u>	<u>Parcel Number</u>
MORGAN RICHARD J & CHRISTINA S	9901 TRAILWOOD DR #2110 LAS VEGAS NV	13819319120
MORISHITA ROBERT RYAN	9901 TRAILWOOD DR #2063 LAS VEGAS NV	13819319077
MOROHOSHI ETSUO & CHISAKO	9700 FOREST GLEN PL LAS VEGAS NV	13819313014
MORRA LUCIANO	2920 POINT EAST DR #N605 AVENTURA FL	13819319189
MOTLEY CHRISTOPHER & LINDSAY	8400 W SAHARA LAS VEGAS NV	13819316009
MOUTREY BONNIE	2211 N RAMPART BLVD #139 LAS VEGAS NV	13819324046
MOY RICHARD Y	4846 N MAGNOLIA CHICAGO IL	13819416001
MULHOLLAND ANTHONY	1804 CEDAR FLAT LN LAS VEGAS NV	13819412011
MULLIGAN ANDREW P & HELENE A	9516 CLOUDCROFT AVE LAS VEGAS NV	13819617036
MUNIZ DENISE M	9716 FOREST GLEN PL LAS VEGAS NV	13819313018
MUNZ RONALD S & SHERI	1800 LINTON HILL LN LAS VEGAS NV	13819322020
MURRAY DAN	9425 SAN LAGUNA CT #105 LAS VEGAS NV	13830515055
MYERS BRAD	9748 PANORAMA CLIFF DR LAS VEGAS NV	13819415007
N & E HOLDINGS L L C	%E REITER 9109 EAGLE HILLS DR LAS VEGAS NV	13819721002
N G NEVADA TRUST	9609 VERLAINE CT LAS VEGAS NV	13819319074
N S 1998 FAMILY TRUST	8350 W SAHARA AVE #210 LAS VEGAS NV	13819710004
NAKAGAWA DEAN RYO & DARCY GROMO	2116 TIMBER ROSE DR LAS VEGAS NV	13819212007
NASIFE MICHAEL R & GINA	1322 LANSDALE AVE LANSDALE PA	13819413006
NAVARRO JOHN H & REMEDIOS	2005 FAYWOOD ST LAS VEGAS NV	13819716003
NAWROT MICHAEL J & JOANN K	2029 GROUSE ST LAS VEGAS NV	13819612014
NAZARIAN ARA & MARZENA	17277 PURITAN OR CLINTON TOP MI	13819319002
NAZARIAN NICK NAREG	1010 TERRA ALTA BELTON TX	13819319183
NAZZARI ARTOR & FRIDA	2105 1/2 N VERDUGO RO GLENDALE CA	13819610016
NEAL LAURA	9713 RIDGE CREEK PL LAS VEGAS NV	13819412006
NEDRUD & NEDRUD TRUST ESTATE	355 HAMMOCK SHORE DR MELBOURNE BEACH FL	13819313054
NEHER LLOYD & KATHERINE	9430 LAGUNA IGUEL OR #105 LAS VEGAS NV	13830515002
NEINAVAIIE SHEVA	5065 MONTREAL DR SAN JOSE CA	13819313004
NEJADE SOLEDAD C TAHMASEB	9901 TRAILWOOD OR #2157 LAS VEGAS NV	13819324009
NELSON STEPHANIE K	9536 GRENVILLE AVE LAS VEGAS NV	13819615005
NEVADA BALLET THEATRE INC	1651 INNER CIR LAS VEGAS NV	13819812008
NEWELL MARK A	9901 TRAILWOOD DR #2064 LAS VEGAS NV	13819319079
NGUYEN STEVE TUNG	P O BOX 145 HUNTINGTON BEACH CA	13819319146

**Report of All Selected Parcels**

**Case Number:** SUP-37871

**Printed On:** Mon: April 26, 2010

<u>Owner</u>	<u>Address</u>	<u>Parcel Number</u>
GOVER JAMES BLAKE	2001 AMBER STONE CT LAS VEGAS NV	13819215018
GRAGSON ANGELA & TODD	2001 SLOW WIND ST LAS VEGAS NV	13819215025
GRANDGENELT ROGR L II	9713 CAMEO ROSE LN LAS VEGAS NV	13819212018
GRATHWOHL ROBERT L & CAROLINE S	9500 MOUNTAINAIR AVE LAS VEGAS NV	13819616022
GRAZIANO LINDA M	9901 TRAILWOOD DR #2010 LAS VEGAS NV	13819324004
GREENBAUM JILL MARIA LIVING TR	9809 ECHO HILLS DR LAS VEGAS NV	13819315013
GREER YATES C & JUDITH K	1913 FAYWOOD ST LAS VEGAS NV	13819716021
GREWEL SAMEER & ALENA	1924 PARK SHADOWS LN LAS VEGAS NV	13819315043
GRIFFIN BETTY ANN	9517 SIERRA SUMMIT AVE LAS VEGAS NV	13819610009
GRJALVA JOSE	2007 CEDARCREST CT LAS VEGAS NV	13819714008
GRIMALDO MANUEL & MARTHA J	1904 FAYWOOD ST LAS VEGAS NV	13819716025
GRINBERG ESTER	9901 TRAILWOOD DR #2144 LAS VEGAS NV	13819319177
GRONQUIST JUDITH F	9901 TRAILWOOD DR #1152 LAS VEGAS NV	13819319186
GROSSO JULIE L	9437 GREENVILLE AVE LAS VEGAS NV	13819615038
GRUMER HARRY & JOYCE L TRUST	2024 SCARLET ROSE DR LAS VEGAS NV	13819212044
GUARINO MARC & MARGARET	2000 SPRING ROSE ST LAS VEGAS NV	13819314009
GUEOLA JOHN	23 VIA AMANTI NEWPORT COAST CA	13830515053
GUERRA SALVADOR R & ROSA A	11550 VIA PRINCESSA CT LAS VEGAS NV	13819416042
GUERRERO CHRIS & SHIRLEY D	1824 NORDIC WOODS LN LAS VEGAS NV	13819313012
GUNDERSON FAMILY TRUST	9901 TRAILWOOD DR #2158 LAS VEGAS NV	13819324010
GUST GORDON J & WENDA J	1809 WHITE HAWK CT LAS VEGAS NV	13819710011
GUZIK J J	10530 ABBOTS BURY DR LAS VEGAS NV	13819313041
HAAG NADINE N & DAVID P	9600 SILVER ROSE LN LAS VEGAS NV	13819212040
HAEGEN JOHN	11652 CALLE SIMPSON EL CAJON CA	13819313022
HAGER DENNIS L II & BETHANY W	9901 TRAILWOOD DR #1160 LAS VEGAS NV	13819324008
HAHN FAMILY TR/SURV SPOUSES TR	9513 MOUNTAINAIR AVE LAS VEGAS NV	13819616050
HAKISSIAN HAIG RICHARD	2105 STARLINE MEADOW PL LAS VEGAS NV	13819214015
HALEY WILLIAM B & LESLIE J	9432 GREENVILLE AVE LAS VEGAS NV	13819615017
HALL CHARLES W & VIRGINIA R	2017 GROUSE ST LAS VEGAS NV	13819612017
HALL EVA MAE REVOCABLE LIVING TR	9901 TRAILWOOD DR #1120 LAS VEGAS NV	13819319126
HALL TERRI J	9901 TRAILWOOD DR #1076 LAS VEGAS NV	13819319169
HALLIS PAULETTE C	900 AUTUMN ROYAL LN LAS VEGAS NV	13819319075

**Report of All Selected Parcels**

Case Number: SUP-37871

Printed On: Mon: April 26, 2010

<u>Owner</u>	<u>Address</u>	<u>Parcel Number</u>
LINSTRUM RICHARD C	1500 SAN JUAN HILLS DR # 103 LAS VEGAS NV	13830515029
LIPOWITZ DIETRICH	2017 SCARLET ROSE DR LAS VEGAS NV	13819212065
LISELL STEPHANIE A	9901 TRAILWOOD DR #2084 LAS VEGAS NV	13819324053
LIST FAMILY HOLDINGS L L C	%R LIST 1975 VILLAGE CENTER CIR #140 LAS VEGAS NV	13819812033
LIST FAMILY HOLDINGS L L C ETAL	1975 VILLAGE CENTER CIR #140 LAS VEGAS NV	13819812031
LIU ULEONG & ANNIE Y	1550 SAN JUAN HILLS DR #103 LAS VEGAS NV	13830515023
LOCKWOOD ROBERT	2013 CEDARCREST CT LAS VEGAS NV	13819617017
LOPEZ GIGI SEPARATE PROPERTY TR	10724 NEW BORO AVE LAS VEGAS NV	13819324031
LOPEZ MICHAEL & TASHA	9901 TRAILWOOD DR #2009 LAS VEGAS NV	13819324003
LORENZ TIMOTHY A	1648 EAGLE PEAK WY LAS VEGAS NV	13819413060
LORTEX TRUST	1904 REDBIRD CREST LN LAS VEGAS NV	13819316012
LOTT BERT F & TAMRA REV LIV TR	2009 CEDARCREST CT LAS VEGAS NV	13819617016
LOVELL PENNY L	9901 TRAILWOOD DR #1071 LAS VEGAS NV	13819319166
LOWENHAR JONATHAN M	230 PORTOLA DR SAN FRANCISCO CA	13819415016
LOYD PAMELA	1817 WHITE HAWK CT LAS VEGAS NV	13819710009
LUBINSKI JOHN C	9901 TRAILWOOD DR #2003 LAS VEGAS NV	13819319003
LUM CLINTON C	9808 ASPEN GRDVE PL LAS VEGAS NV	13819313026
LUNOE WILLIAM R & MAURA M	2040 FAYWOOD ST LAS VEGAS NV	13819616031
LUSK LIVING TRUST	1600 CLARK POINT CT LAS VEGAS NV	13819413036
LYNCH CHARLES J	9901 TRAILWOOD DR #2145 BLDG 37 LAS VEGAS NV	13819319184
MACDONALD JOHN A & DOROTHY	9901 TRAILWOOD DR #1029 LAS VEGAS NV	13819319037
MADERA MERCEDES A	9901 TRAILWOOD DR #2134 LAS VEGAS NV	13819324016
MAES ARTHUR	1708 SNOW FLAT CT LAS VEGAS NV	13819415059
MAGEE USA C	9708 PARK BROOK AVE LAS VEGAS NV	13819315034
MAIDANI ASAF TRUST	9633 GRAPELAND AVE LAS VEGAS NV	13819616037
MAKOWIECKI GARY & ALICE	9832 RIDGE CREEK PL LAS VEGAS NV	13819313060
MALERBA ANNETT K & RALPH A	1936 FAYWOOD ST LAS VEGAS NV	13819716033
MALLIOS PANAGIOTIS H	1804 NORDIC WOODS LN LAS VEGAS NV	13819412022
MALONE 1986 TRUST	3663 WAYNESVILL ST LAS VEGAS NV	13819415031
MANGAN JOHN W	9425 SAN LAGUNA CT #203 LAS VEGAS NV	13830515056
MANN JEANNE MIKAWA TRUST	2108 SCARLET ROSE DR LAS VEGAS NV	13819212049
MANNING PAMELA A	1837 SIERRA OAKS LN LAS VEGAS NV	13819313036

City of Las Vegas  
Planning & Development Department  
Development Services Center  
731 S. Fourth Street  
Las Vegas, Nevada 89101-2986

**Return Service Requested**  
**Official Notice of Public Hearing**

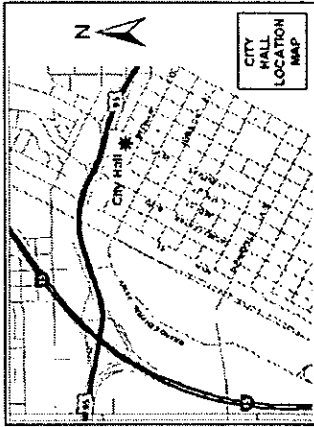

If you wish to file your protest or support on this request, check the appropriate box below and return this card in an envelope with postage to the Planning & Development Department at the address listed above or fax this side of this card to (702) 385-7268. If you would like to contact your Council Representative, please call (702) 229-6405.

I SUPPORT this Request

I OPPOSE this Request

Please use available blank space on card for your comments.

**SUP-37871**

Planning Commission Meeting of 5/27/2010

PRESORTED  
FIRST CLASS

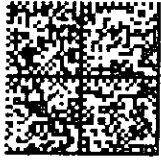

0.2 1M  
0004279218 MAY 14 2010  
MAILED FROM ZIP CODE 89101

\$00.414

**RECEIVED**  
MAY 19 2010

Case: SUP-37871  
13819617036  
MULLIGAN ANDREW P & HELENE A  
9516 CLOUDCROFT AVE  
LAS VEGAS NV 89134-6230

COPY

41A

City of Las Vegas  
Planning & Development Department  
Development Services Center  
731 S. Fourth Street  
Las Vegas, Nevada 89101-2986

**Return Service Requested**  
**Official Notice of Public Hearing**

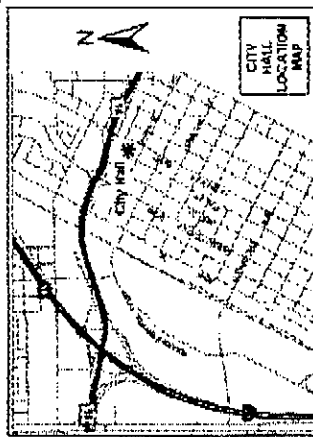

If you wish to file your protest or support on this request, check the appropriate box below and return this card in an envelope with postage to the Planning & Development Department at the address listed above or fax this side of this card to (702) 385-7268. If you would like to contact your Council Representative please call (702) 229-6405.

I SUPPORT this Request  
 I OPPOSE this Request

Please use available blank space on card for your comments.

**SUP-37871**

Planning Commission Meeting of 5/27/2010

UNITED STATES POSTAGE  
0 2 1M  
0700 4275218 MAY 14 2010  
\$ 00.414  
MAILED FROM ZIP CODE 89101

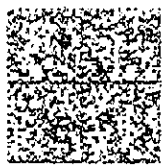

0700 4275218  
MAY 14 2010

Case: SUP-37871  
13818721017  
1815 VILLAGE CENTER CIRCLE L L C  
1815 VILLAGE CENTER CIR # 120  
LAS VEGAS NV 89134-6437

13818721017

0700 4275218

RECEIVED  
MAY 19 2010

41A

City of Las Vegas  
Planning & Development Department  
Development Services Center  
731 S. Fourth Street  
Las Vegas, Nevada 89101-2986

**Return Service Requested**  
**Official Notice of Public Hearing**

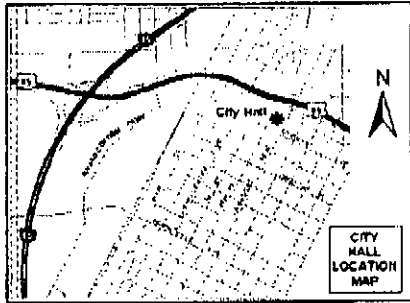

If you wish to file your protest or support on this request, check the appropriate box below and return this card in an envelope with postage to the Planning & Development Department at the address listed above or fax this side of this card to (702) 385-7268. If you would like to contact your Council Representative, please call (702) 229-6405.



I SUPPORT  
this Request



I OPPOSE  
this Request

Please use available blank space on card for your comments.

**SUP-37871**

Planning Commission Meeting of 5/27/2010

05/19/2010 11:04



PRESORTED  
FIRST CLASS

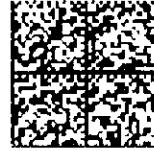

UNITED STATES POSTAGE  
02 1M \$ 00.414  
9994279218 MAY 14 2010  
MAILED FROM ZIP CODE 89101

*Sale of alcohol*

Case: SUP-37871  
13819315024  
SAVAGE WILLIAM U & CAROL LYN A  
1917 SIERRA OAKS LN  
LAS VEGAS NV 89134-8611

RECEIVED

MAY 19 2010

41A

City of Las Vegas  
Planning & Development Department  
Development Services Center  
731 S. Fourth Street  
Las Vegas, Nevada 89101-2986

**Return Service Requested**  
**Official Notice of Public Hearing**

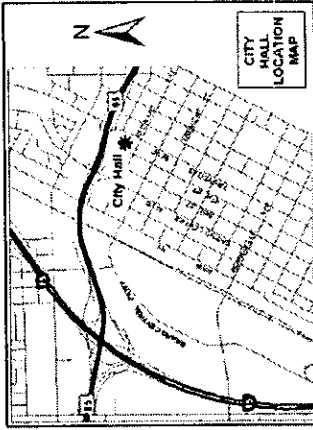

If you wish to file your protest or support on this request, check the appropriate box below and return this card in an envelope with postage to the Planning & Development Department at the address listed above or fax this side of this card to (702) 385-7268. If you would like to contact your Council Representative, please call (702) 229-6405.

I SUPPORT  
this Request

I OPPOSE  
this Request

Please use available blank space on card for your comments.

**SUP-37871**  
Planning Commission Meeting of 5/27/2010



**REC**  
MAY 19 2010

Case: SUP-37871  
13819319060  
USISCHON ROBERT & IRENE  
9901 TRAILWOOD DR #1052  
LAS VEGAS NV 89134-6681

**COPY**

41P

City of Las Vegas  
Planning & Development Department  
Development Services Center  
731 S. Fourth Street  
Las Vegas, Nevada 89101-2986

**Return Service Requested**  
**Official Notice of Public Hearing**

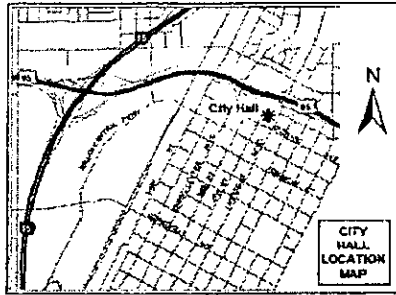

If you wish to file your protest or support on this request, check the appropriate box below and return this card in an envelope with postage to the Planning & Development Department at the address listed above or fax this side of this card to (702) 385-7268. If you would like to contact your Council Representative, please call (702) 229-6405.



I SUPPORT  
this Request



I OPPOSE  
this Request

Please use available blank space on card for your comments.

**SUP-37871**

Planning Commission Meeting of 5/27/2010



Case: SUP-37871  
13819212069  
HINUEBER MARK A & MAUREEN E  
2012 SPRING ROSE ST  
LAS VEGAS NV 89134-6640

CAVDE11 89134



**Application Information**

**Application Location**

**SUP-37871 - SPECIAL USE PERMIT - PUBLIC HEARING - APPLICANT: CHRONIC TACOS - OWNER: TRAILS VILLAGE CENTER COMPANY - Request for a Special Use Permit FOR A PROPOSED 3,728 SQUARE-FOOT SUPPER CLUB at 1910 Village Center Circle, Suites #1 & #2 (APN 138-19-719-006), P-C (Planned Community) Zone, Ward 2 (Wolfson)**

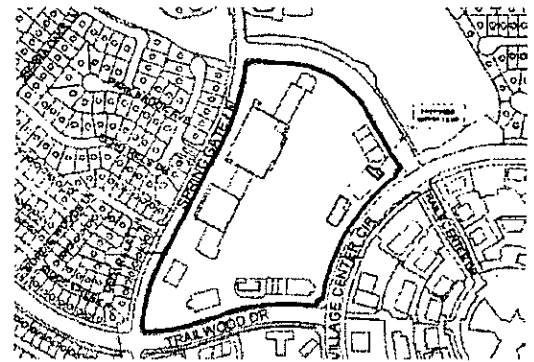

The proposed project may not pertain to the entire highlighted project site.

**RECEIVED**

**MAY 18 2010**

**Public Hearing Information**

**Meeting:** Planning Commission  
**Date:** May 27, 2010  
**Time:** 6:00 P.M.  
**Location:** City Council Chambers  
400 Stewart Avenue  
Las Vegas, Nevada

Any and all interested persons may appear before the City Planning Commission either in person or by representative and object to or express approval of this request; or may, prior to this meeting, file a written objection thereto or approval thereof with the Planning and Development Department, Development Services Center, 731 South Fourth Street, Las Vegas, Nevada 89101. Final Action on General Plan Amendments and Rezonings will be determined by the City Council. Other public hearing items may be deemed Final Action by the Planning Commission or forwarded to the City Council. The date of the City Council meeting, if applicable, will be announced at the Planning Commission meeting after the discussion of the item. For further information, including the full staff report, please call (702) 229-6301 (TDD 386-9108) or go to <http://www.lasvegasnada.gov>.

41A

City of Las Vegas  
Planning & Development Department  
Development Services Center  
731 S. Fourth Street  
Las Vegas, Nevada 89101-2986

**Return Service Requested**  
**Official Notice of Public Hearing**

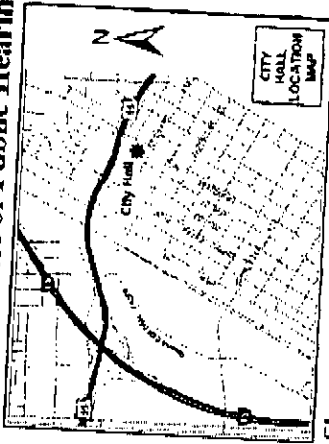

If you wish to file your protest or support on this request, check the appropriate box below and return this card in an envelope with postage to the Planning & Development Department at the address listed above or fax this side of this card to (702) 385-7268. If you would like to contact your Council Representative, please call (702) 229-6405.

I SUPPORT this Request

I OPPOSE this Request

Please use available blank space on card for your comments.  
**SUP-37871**

Planning Commission Meeting of 5/27/2010

PRESORTED  
FIRST CLASS



UNITED STATES POSTAGE  
METRE BOXES  
02 1M  
\$ 00.414  
0004279218 MAY 14 2010  
MAILED FROM ZIP CODE 89101

13819716002 Case: SUP-37871  
DARLINGTON DAVID K & KAREN Y  
2009 FAYWOOD ST  
LAS VEGAS NV 89134-6211

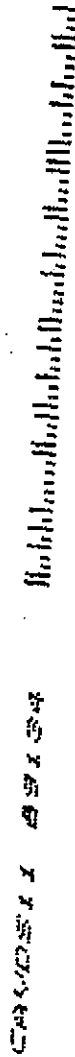

RECEIVED

MAY 18 2010

41A

City of Las Vegas  
Planning & Development Department  
Development Services Center  
731 S. Fourth Street  
Las Vegas, Nevada 89101-2986

**Return Service Requested**  
**Official Notice of Public Hearing**

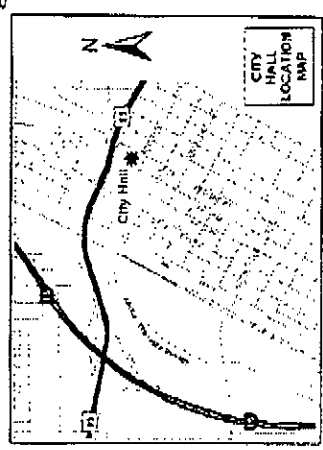

If you wish to file your protest or support on this request, check the appropriate box below and return this card in an envelope with postage to the Planning & Development Department at the address listed above or fax this side of this card to (702) 385-7268. If you would like to contact your Council Representative, please call (702) 229-6405.

I SUPPORT this Request  
 I OPPOSE this Request

Please use available blank space on card for your comments.  
**SUP-37871**  
Planning Commission Meeting of 5/27/2010

RECEIVED  
MAY 18 2010

41A

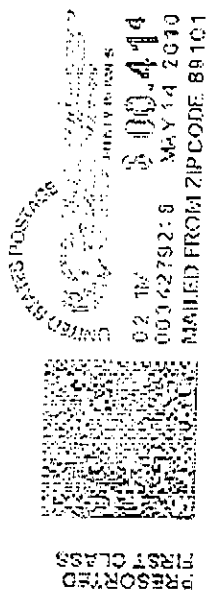

13819616009  
KACZOWSKI JOND & JENNIFER L  
2056 GLORIETA LN  
LAS VEGAS NV 89134-6233  
Case: SUP-37871

RECEIVED  
MAY 18 2010



City of Las Vegas  
Planning & Development Department  
Development Services Center  
731 S. Fourth Street  
Las Vegas, Nevada 89101-2986

**Return Service Requested**  
**Official Notice of Public Hearing**

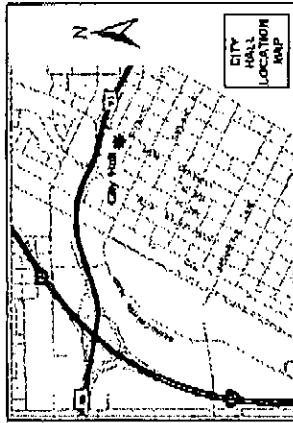

If you wish to file your protest or support on this request, check the appropriate box below and return this card in an envelope with postage to the Planning & Development Department at the address listed above or fax this side of this card to (702) 385-7268. If you would like to contact your Council Representative, please call (702) 229-6405.

I SUPPORT this Request

I OPPOSE this Request

Please use available blank space on card for your comments.

**SUP-37871**  
Planning Commission Meeting of 5/27/2010

Case: SUP-37871  
13819616048  
HILLEGASS FAMILY TRUST  
9505 MOUNTAIN AVE  
LAS VEGAS NV 89134-6220

RECEIVED  
MAY 17 2010

41A

City of Las Vegas  
Planning & Development Department  
Development Services Center  
731 S. Fourth Street  
Las Vegas, Nevada 89101-2986

**Return Service Requested**  
**Official Notice of Public Hearing**

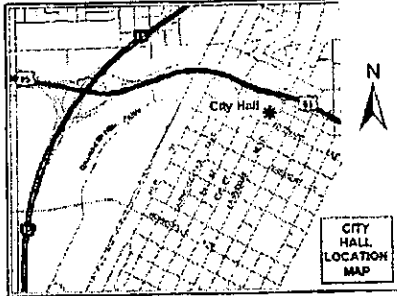

If you wish to file your protest or support on this request, check the appropriate box below and return this card in an envelope with postage to the Planning & Development Department at the address listed above or fax this side of this card to (702) 385-7268. If you would like to contact your Council Representative, please call (702) 229-6405.



I SUPPORT  
this Request



I OPPOSE  
this Request

Please use available blank space on card for your comments.

**SUP-37871**

Planning Commission Meeting of 5/27/2010

PRESORTED  
FIRST CLASS



UNITED STATES POSTAGE  
02 1M \$ 00.414  
0004279218 MAY 14 2010  
MAILED FROM ZIP CODE 89101

13820413017  
TOURNAMENT PLAYERS CLUB  
1700 VILLAGE CENTER CIR  
LAS VEGAS NV 89134-6302

Case: SUP-37871

CAUTION: POSTAGE



RECEIVED

MAY 17 2010

41A



City of Las Vegas  
Planning & Development Department  
Development Services Center  
731 S. Fourth Street  
Las Vegas, Nevada 89101-2986

**Return Service Requested**  
**Official Notice of Public Hearing**

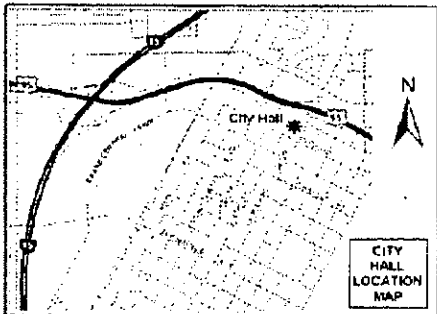

If you wish to file your protest or support on this request, check the appropriate box below and return this card in an envelope with postage to the Planning & Development Department at the address listed above or fax this side of this card to (702) 385-7268. If you would like to contact your Council Representative, please call (702) 229-6405.

I SUPPORT  
this Request

I OPPOSE  
this Request

Please use available blank space on card for your comments.

**SUP-37871**

Planning Commission Meeting of 5/27/2010

13819412016

Case: SUP-37871

ERICKSON ROBERT E & ELOISE J  
1813 CEDAR FLAT LN  
LAS VEGAS NV 89134-6603

ERICKSON ROBERT E & ELOISE J

13819412016

RECEIVED

MAY 17 2010

41A

4/10

PARCELS 1232  
LNRBELS 1101

**Report of All Selected Parcels**

Owner

Address

Case Number:

SUP-37871

Printed On: Mon: April 26, 2010

Parcel Number

13819397008

13819397005

13819497006

13819497018

13819497001

13819497002

13819897017

13819897007

13819697029

13819897010

13819319000

13819897001

13819897002

13819497008

13819797036

13819497009

13819297021

13819797034

13819497007

13819397025

13819697024

13819697016

13819324000

13819697026

13819697025

13819797016

13819697017

13819697028

13819297002

13819397019

13819397011

13819397012

**Report of All Selected Parcels**

Owner

Case Number:

SUP-37871

Address

Printed On: Mon: April 26, 2010

Parcel Number

13830597001  
13819397014  
13830597005  
13819797032  
13819497015  
13819497014  
13819897012  
13819897011  
13819897014  
13819897013  
13819897018  
13819497005  
13830597006  
13819797019  
13819797024  
13819397017  
13819697021  
13819697031  
13819397015  
13819397018  
13819397004  
13819797018  
13819797003  
13819697032  
13819697004  
13819697022  
13819697030  
13819697012  
13819697034  
13819697035  
13819397016  
13819697033



**Report of All Selected Parcels**

**Case Number:** SUP-37871

**Printed On:** Mon: April 26, 2010

<u>Owner</u>	<u>Address</u>	<u>Parcel Number</u>
1450 CENTER CROSSING LANE L L C	P O BOX 617905 CHICAGO IL	13830113017
1451 CENTER CROSSING DRIVE LLC	P O BOX 617905 CHICAGO IL	13830113018
1451 CENTER CROSSING DRIVE LLC	P O BOX 617905 CHICAGO IL	13830113018
1551 HILLSHIRE DRIVE L L C	P O BOX 617905 CHICAGO IL	13830510002
1551 HILLSHIRE DRIVE L L C	P O BOX 617905 CHICAGO IL	13830510002
1635 VILLAGE CENTRE CIRCLE L L C	P O BOX 617905 CHICAGO IL	13819812005
1645 VILLAGE CENTER CIRCLE L L C	P O BOX 617905 CHICAGO IL	13819812015
1755 VILLAGE CENTER CIR L L C	%G BECKER 3230 S BUFFALO DR #105 LAS VEGAS NV	13819721015
1815 VILLAGE CENTER CIRCLE L L C	1815 VILLAGE CENTER CIR # 120 LAS VEGAS NV	13819721017
1845 VILLAGE CENTER L L C	7975 W SAHARA AVE #103 LAS VEGAS NV	13819721006
20SEPH SEYMOUR & BARBARA REV TR	9704 ECHO HILLS DR LAS VEGAS NV	13819315082
9521 SIERRA SUMMIT L L C	7201 W LAKE MEAD BLVD #550 LAS VEGAS NV	13819610008
A & W REALTY INC	%G WIGGINS 8939 CHEVINGTON CT PICKERINGTON OH	13819319009
A & W REALTY INC	%G WIGGINS 8939 CHEVINGTON CT PICKERINGTON OH	13819319010
ABU RAHAMIM	2312 GREEN VALLEY PKWY #324 HENDERSON NV	13819313015
ADAMS EARNEST WAYNE TRUST	10413 ORKINEY DR LAS VEGAS NV	13819313040
AHLGREN MARY	1829 LINTON HILL LN LAS VEGAS NV	13819322069
AIHARA TOHRU & HIROKO	1833 LINTON HILL LN LAS VEGAS NV	13819322070
ALCALEN RAFAEL & ANNAFE	9449 GRENVILLE AVE LAS VEGAS NV	13819615041
ALEMANY TIMOTHY C	P O BOX 1562 COLMA CA	13819319202
ALEXANDER MOREY M & MARIAN V	9609 CORAL ROSE CT LAS VEGAS NV	13819212037
ALLANACH BRUCE C	9824 PIPER GLEN PL LAS VEGAS NV	13819322035
ALLEN ANH NGUYEN	9412 WATER FLOW CT LAS VEGAS NV	13819716010
ALLEN W WEST & KRISTIN S	2033 SPRING ROSE ST LAS VEGAS NV	13819212038
ALVARADO ISRAEL & SUSANA	9500 GRENVILLE AVE LAS VEGAS NV	13819615014

**Report of All Selected Parcels**

Case Number: SUP-37871

Printed On: Mon: April 26, 2010

<u>Owner</u>	<u>Address</u>	<u>Parcel Number</u>
ALWAN GEORGE A	1432 BRIXTON RD PASADENA CA	13819413043
ANCAJAS ARACELI R	1450 SAN JUAN HILLS DR #102 LAS VEGAS NV	13830515036
ANDERSON CHRISTOPHER P & CYNTHIA	9812 ECHO HILLS DR LAS VEGAS NV	13819315032
ANDERSON CYNTHIA A	1924 PARK SHERIDAN LN LAS VEGAS NV	13819313006
ANDERSON MICHAEL & SHERYL GEORGE	2009 BLOOMFIELD CT LAS VEGAS NV	13819617013
ANDERSON RONALD A & MARGUERITE S	1608 CATHEDRAL PEAK CT LAS VEGAS NV	13819413029
ANDRE MICHAEL FAMILY TRUST	%J ANDRE TRS 9816 CANYON ROCK PL LAS VEGAS NV	13819316024
ANDRING COLLEEN M	2049 GLORIETA LN LAS VEGAS NV	13819616006
ANGUS TRUST	9853 PANORAMA CLIFF DR LAS VEGAS NV	13819416046
ANNARINO LINDA M	9736 DOUBLE ROCK DR LAS VEGAS NV	13819415033
ANZALONE PHILIP W & ELAINE M	9429 GRENVILLE AVE LAS VEGAS NV	13819615036
ARCOLAS PEDRO C & PEGGY ANN	9901 TRAILWOOD #1084 LAS VEGAS NV	13819324050
ARELLANO ELENA M	1200 RIVERSIDE DR #1255 RENO NV	13819319036
ASADA YASUKO	%OISHI'S PROPERTY MGT 2075 VILLAGE CENTER CIR LAS VEGAS NV	13819415008
ASADA YASUKO	%OISHI'S PROPERTY MGT 2075 VILLAGE CENTER CIR LAS VEGAS NV	13819415002
ASATURYAN ARTHUR L	1901 SIERRA OAKS LN LAS VEGAS NV	13819315020
ASHENFELTER JEROME	9720 DOUBLE ROCK DR LAS VEGAS NV	13819413020
ATAMIAN FAMILY TRUST	1805 WHITE HAWK CT LAS VEGAS NV	13819710012
AUSTIN GREGORY K	9901 TRAILWOOD DR #1017 LAS VEGAS NV	13819319026
AVERY ROBERT L	1550 SAN JUAN HILLS DR #104 LAS VEGAS NV	13830515022
AYERS KIRKHAM L & SHARON M	2006 CEDAR CREST CT LAS VEGAS NV	13819714001
AZOULAY SIDNEY S & RACHEL	1924 FAYWOOD ST LAS VEGAS NV	13819716030
BAAGOE KENT J	9845 PANORAMA CLIFF DR LAS VEGAS NV	13819416044
BADER FAMILY TRUST	4531 DON PIO DR WOODLAND HILLS CA	13819413030
BADGWELL J MICHAEL & LYNN F	1617 CARLETON AVE FORT WORTH TX	13830515041
BADTEN KATHERINE	9901 TRAILWOOD DR #1035 LAS VEGAS NV	13819319041
BAERGA ALEX & LETICIA	9536 MOUNTAINAIR AVE LAS VEGAS NV	13819616013
BAILEY TRUST 1987	1391 MINUETT ST HENDERSON NV	13819413008
BAKERT MICHAEL & VIDIA	9901 TRAILWOOD DR #2028 LAS VEGAS NV	13819319021
BALDRIDGE C WAYNE & RETHELLE	9800 PIPER GLEN PL LAS VEGAS NV	13819322029
BANK 1ST COMMERC	5135 CAMINO AL NORTE #100 NO LAS VEGAS NV	13830515010
BANK 1ST COMMERC	5135 CAMINO AL NORTE #100 NO LAS VEGAS NV	13830515014

# Report of All Selected Parcels

Case Number: SUP-37871

Printed On: Mon: April 26, 2010

Owner	Address	Parcel Number
BANK DEUTSCHE NATIONAL TR CO TRS	%REO DEPT 10801 E 6TH ST #130 RANCHO CUCAMONGA CA	13819319165
BANK FIRST	1 FIRST MISSOURI CENTER ST LOUIS MO	13819319093
BANK U S NATIONAL ASSN TRS	4001 LEADENHALL RD MT LAUREL NJ	13819617033
BANKER MACY	9901 TRAILWOOD DR #2011 LAS VEGAS NV	13819324006
BARAJAS VICTOR M & BERTHA A	2021 MULE CREEK ST LAS VEGAS NV	13819617002
BARBASSO JOHN C	1804 LINTON HILL LN LAS VEGAS NV	13819322021
BARISH RAY TRUST	9813 LENOX CREST PL LAS VEGAS NV	13819322016
BARKHALD KAI G	6261 FAIRWOOD AVE LAS VEGAS NV	13819313028
BARNARD PHILLIP	100 HITCHRACK RD BAILEY CO	13819322064
BAR-NAVON DONNA	16450 FAIRWAY WOODS DR #603 FORT MYERS FL	13819319105
BARNETT ROBERT & BARBARA LIV TR	9408 WATER FLOW CT LAS VEGAS NV	13819716009
BARNEY MARK & DEBORA TRUST	2001 CEDARCREST CT LAS VEGAS NV	13819714005
BARREIRA RAMONA B TRUST AGREEMENT	1817 HICKS AVE SAN JOSE CA	13819212034
BARRION ESNELIA A & MIGUELITO T	9841 RIDGE CREEK PL LAS VEGAS NV	13819313045
BASQUIAT FAMIL Y TRUST	9417 WATER FLOW CT LAS VEGAS NV	13819716016
BASRI RAYMOND S	236 CRYSTAL RUN RD #2 MIDDLETOWN NY	13819319106
BATTERMAN CHRISTOPHER	9753 PANORAMA CLIFF DR LAS VEGAS NV	13819415023
BAUMAN DAVID THOMAS & KIMBERLY S	1920 SIERRA OAKS LN LAS VEGAS NV	13819315066
BEACH CLAIRE	1808 LINTON HILL LN LAS VEGAS NV	13819322022
BEAN THOMAS W	9901 TRAILWOOD DR #1016 LAS VEGAS NV	13819319032
BECKER MATTHEW B & APRIL L TR	9712 ECHO HILLS DR LAS VEGAS NV	13819315080
BEERS ROBERT T & SARAH J	9428 GRENVILLE AVE LAS VEGAS NV	13819615018
BEISEL JAMES R & GRACE G	%NEW WEST PPTY MGT 5405 W FLAMINGO RD LAS VEGAS NV	13819319076
BELARDO ARSENIOT & LUDELLA A	94-558 HIAKU PL WAIPAHU HI	13819416045
BELICK JACQUELINE M	653 SCOTT BLVD SANTA CLARA CA	13819319082
BELL FAMIL Y TRUST	1612 EAGLE PEAK WY LAS VEGAS NV	13819413051
BELL JONATHAN M	1829 LYELL CANYON LAS VEGAS NV	13819416027
BELLONI WILLIAM R	4218 DOVER PL LAS VEGAS NV	13819315071
BENEDICT MARLENE REVOCABLE TR	9901 TRAILWOOD DR #1094 LAS VEGAS NV	13819319092
BENEVIDES FAMIL Y TRUST	9436 CLOUDCROFT AVE LAS VEGAS NV	13819617029
BENNETT SCOTT W	261 S 250 E HYDE PARK UT	13819319017
BERG DANIEL A & DEANNA C	2017 MULE CREEK ST LAS VEGAS NV	13819617003

**Report of All Selected Parcels**

Case Number: SUP-37871

Printed On: Mon: April 26, 2010

<u>Owner</u>	<u>Address</u>	<u>Parcel Number</u>
BERKLEY KIM ROBIN LIVING TRUST	1940 FAYWOOD ST LAS VEGAS NV	13819716034
BERNABE LOPECINO S	1146 N CENTRAL AVE #238 GLENDALE CA	13819615033
BERNSTEIN JEROME & H FAM TR	1644 EAGLE PEAK WY LAS VEGAS NV	13819413059
BERWICK ANDREW S III	819 CHELHAM WY MONTECIDO CA	13819319109
BESKE RICHARD F JR	9837 RIDGE CREEK PL LAS VEGAS NV	13819313046
BIGELOW FAMILY TRUST	2116 SCARLET ROSE DR LAS VEGAS NV	13819212051
BIGLER FAMILY TRUST	1905 REDBIRD DR LAS VEGAS NV	13819710007
BIRCH EDWARD A & MARLENE J	2033 LORDSBURG LN LAS VEGAS NV	13819615054
BIRNS D RACHEL	411 WHIPPET RUN WATSONVILLE CA	13819313038
BISCHOFF PATRICK & DIETER	9400 LAGUNA NIGUEL DR #102 LAS VEGAS NV	13830515018
BISHOP C T III & GLORIA	9901 TRAILWOOD DR #1153 LAS VEGAS NV	13819319191
BIVANS KIMBERLY	9701 RIDGE CREEK PL LAS VEGAS NV	13819412009
BLACKBURN FAMILY TRUST	9524 MOUNTAINAIR AVE LAS VEGAS NV	13819616016
BLAZIC THERESA 2007 REVOCABLE TR	9512 GRENVILLE AVE LAS VEGAS NV	13819615011
BLOUIN PAUL S	7535 DESERT SCAPE AVE LAS VEGAS NV	13819413048
BOBOS GERALD LIVING TRUST	1713 EAGLE PEAK WY LAS VEGAS NV	13819413015
BOGAN BRENT E	9520 CLOUDCROFT AVE LAS VEGAS NV	13819617037
BOLAND DEBORAH K	8504 SILKWOOD CT LAS VEGAS NV	13819615004
BOLLING THOMAS R	2045 GLORIETA LN LAS VEGAS NV	13819616005
BOND KEVIN	1608 W CAMPBELL AVE #297 CAMPBELL CA	13819416018
BORG BROOKE M	9816 RIDGE CREEK PL LAS VEGAS NV	13819313056
BOROVCANIN BILJANA	9901 TRAILWOOD DR #2114 LAS VEGAS NV	13819324028
BOSHES BRADLEY P	1608 EAGLE PEAK WY LAS VEGAS NV	13819413050
BOSTICK PAMELA & CURTIS	9901 TRAILWOOD DR #1140 LAS VEGAS NV	13819319154
BOTTINO GRACE	9901 TRAILWOOD DR #1131 LAS VEGAS NV	13819319141
BOUCH CYNTHIA EVEREST	2008 AMBER STONE CT LAS VEGAS NV	13819215021
BOURNE DEBORA IRENE & KENNETH F	9709 PARK BROOK AVE LAS VEGAS NV	13819315048
BOUYEA DAVID ANDRE REV LIV TR	2109 STARLINE MEADOW PL LAS VEGAS NV	13819214014
BOYKIN LINDA LAUREEN	1700 DELANEY CREEK LN LAS VEGAS NV	13819415049
BOYLES WILLIAM L	9501 MOUNTAINAIR AVE LAS VEGAS NV	13819616047
BRACEY EARNEST N	9416 MOUNTAINAIR AVE LAS VEGAS NV	13819616026
BRAICA NANCY C REVOCABLE LIV TR	P O BOX 371114 LAS VEGAS NV	13819319031

**Report of All Selected Parcels**

Case Number: SUP-37871

Printed On: Mon: April 26, 2010

<u>Owner</u>	<u>Address</u>	<u>Parcel Number</u>
CAWLEY ALISON & F KELLY	2032 FAYWOOD ST LAS VEGAS NV	13819616033
CHAMBERLAIN FAMILY TRUST	9416 CLOUDCROFT AVE LAS VEGAS NV	13819617024
CHAMBERS GARY L & KAYLENE	2004 FAYWOOD ST LAS VEGAS NV	13819716041
CHAN GORDON K	537 COUNTRY HILLS COURT NW CALGARY ALBERTA T3K3Z3 CANADA	13819319080
CHAO HSI-WEN & CHRISTINA L	9517 CLOUDCROFT AVE LAS VEGAS NV	13819617007
CHAPMAN CHRISTOPHER & JULIA	1716 DELANEY CREEK LN LAS VEGAS NV	13819415052
CHAPMAN RICKY & DIANA	2021 GROUSE ST LAS VEGAS NV	13819612016
CHEE F & J LIVING TRUST ETAL	16922 NEW PINE DR HACIENDA HEIGHTS CA	13819415018
CHEN EDDIE & BETTY JOINT LIV TR	P O BOX 370605 LAS VEGAS NV	13819415060
CHENG CHRISTOPHER H	4209 GREGORY ST OAKLAND CA	13830515049
CHESSIK LOUANNIE H	9849 DOUBLE ROCK DR LAS VEGAS NV	13819416014
CHIGAS FRANK T 2002 REVOCABLE TR	127 CAMELLIA AVENUE REDWOOD CITY CA	13819324002
CHIGAS THOMAS & A P 2002 REV TR	10416 PERLA BELLO CT LAS VEGAS NV	13819324007
CHILDS CONSTRUCTION L L C	911 RHYOLITE TERR HENDERSON NV	13819413031
CHOATE PHYLLIS	1405 SAN JUAN HILLS DR #104 LAS VEGAS NV	13830515048
CHONG BARBARA & CEDRIC D O L P	46-434 HULUPALA PL KANEHOE HI	13819322062
CHOW-LIN REVOCABLE TRUST	9061 SOUTHVIEW RD SAN GABRIEL CA	13819324038
CHRISTENSEN EDWIN H & HOLLY L	272 EAST 3000 N OGDEN UT	13819413016
CHRISTIANSEN MARK A	2359 WILBUR ST SAN DIEGO CA	13819415036
CHUPALA JARED W & TIFFANY P	9901 TRAILWOOD DR #2002 LAS VEGAS NV	13819319004
CHURCH EPISCOPAL GRACE IN DESERT	2004 SPRINGATE LN LAS VEGAS NV	13819613001
CLARK FAMILY TRUST	9840 DOUBLE ROCK LAS VEGAS NV	13819416032
CLARK PAT SPORTS INC	3940 W TROPICANA AVE LAS VEGAS NV	13819818016
CLARK TIMOTHY R & DIANE E	9812 ECHO HILLS DR LAS VEGAS NV	13819315073
CLEMENT LYDIA D LIVING TRUST	2001 SPRING ROSE ST LAS VEGAS NV	13819314008
COCHRAN FAMILY TRUST	1920 PARK SHERIDAN LN LAS VEGAS NV	13819315033
COFFIN TRUST	9609 HIGHLINE LN LAS VEGAS NV	13819618001
COFFMAN JAN	6364 RADIANT RAPTURE AVE LAS VEGAS NV	13819322034
COHEN MEIR & LIMOR	1812 WHITE HAWK CT LAS VEGAS NV	13819710016
COLETTA JOSEPH	9901 TRAILWOOD DR #2092 LAS VEGAS NV	13819324041
COMROE MARTIN E	9405 MOUNTAINAIR AVE LAS VEGAS NV	13819616039
CONICONDE DOMINIC & CLARITA N	9440 GRENVILLE AVE LAS VEGAS NV	13819615015

**Report of All Selected Parcels**

Case Number: SUP-37871

Printed On: Mon: April 26, 2010

<u>Owner</u>	<u>Address</u>	<u>Parcel Number</u>
BUSCH JOHN L & BEVERLY	9901 TRAILWOOD DR #1058 LAS VEGAS NV	13819319072
BYERMAN DAVID A & CAROLINE C	2057 GLORIETA LN LAS VEGAS NV	13819616008
C J C SEPARATE PROPERTY TRUST	416 MAGNOLIA ARBOR ST LAS VEGAS NV	13819313001
CAHOON PAUL M & TERRI A	2002 BLOOMFIELD CT LAS VEGAS NV	13819714010
CAHOON STEVE L	2002 CEDARCREST CT LAS VEGAS NV	13819714003
CALDER MARSHA Y	9412 GRENVILLE AVE LAS VEGAS NV	13819615022
CALLEIA GREG M & SHANNON R	9504 GRENVILLE AVE LAS VEGAS NV	13819615013
CAMP LESLIE A	1930 VILLAGE CENTER CIR #3-443 LAS VEGAS NV	13819415035
CAMPBELL DENISE Y & GEORGETTAN Y	P O BOX 370641 LAS VEGAS NV	13819416019
CANLAS CIZAR B & CARMENCITA B	1913 SIERRA OAKS LN LAS VEGAS NV	13819315023
CANNON TERRY & BEA LIVING TRUST	9800 PARK BROOK AVE LAS VEGAS NV	13819315059
CANNUSCIO CARLO & LISA K	9421 MOUNTAINAIR AVE LAS VEGAS NV	13819616043
CANYON TRAILS PROPERTIES L L C	%PARKER REALTY 7465 W LAKE MEAD BLVD #100 LAS VEGAS NV	13819812026
CARABALLO NELSON	5623 EDGEMERE DR TORRANCE CA	13819319084
CARDONA MARISELA	9828 PIPER GLEN PL LAS VEGAS NV	13819322036
CAREY GAIL & GAIL R	2029 LORDSBURG LN LAS VEGAS NV	13819615053
CARPENTER CHARLES L & REBECCA J	12 RIDGEWOOD DR NORWALK OH	13819319179
CARPENTER DIANE M	9848 PANORAMA CLIFF DR LAS VEGAS NV	13819317005
CARR LARRY A	%SYLVESTER & POLEDNAK LTD %D POLEDNAK 2008 SCARLET ROSE DR LAS VEGAS NV	13819314004
CARROLL DANIEL	2029 MULE CREEK ST LAS VEGAS NV	13819616001
CARROLL WILLIAM A JR & TRACY L	P O BOX 51203 AMARILLO TX	13830515005
CARTER JAMES A & JANEEN S	2045 LORDSBURG LN LAS VEGAS NV	13819615057
CARTWRIGHT WILLIAM	7237 BOYD LN LAS VEGAS NV	13819212073
CASEY PAUL & ANNE MARIE TRUST	2005 CEDARCREST CT LAS VEGAS NV	13819717001
CASOLARI PROPERTIES L L C	9817 PARK BROOK AVE LAS VEGAS NV	13819315055
CASTELLANOS JAVIER N	669 W 7TH ST SAN PEDRO CA	13819214018
CASTELLANOS JUAN JOSE	9901 TRAILWOOD DR #2113 LAS VEGAS NV	13819324027
CASTELLI ROSE MARIE TRS	2117 STARLINE MEADOW PL LAS VEGAS NV	13819214012
CASTLE BRIAN	132-2000 YUNSHAN RD SHANGHAI, CHINA 201206	13819319130
CASTRO-SAMPERIO VINCENTE	1820 LINTON HILL LN LAS VEGAS NV	13819322025
CATALA JOSE L & LINDA	10117 PINNACLE VIEW PL LAS VEGAS NV	13819319125
CAVANAUUGH JAMES E	9808 ECHO HILLS DR LAS VEGAS NV	13819315074

# Report of All Selected Parcels

Case Number: SUP-37871

Printed On: Mon: April 26, 2010

Owner	Address	Parcel Number
CONNER MERNA LIVING TRUST	9901 TRAILWOOD DR #2101 LAS VEGAS NV	13819319110
CONTRERAS RAUL T	P O BOX 16425 IRVINE CA	13819415044
CONVERY VANESSA FAMILY TRUST	1932 PARK SHADOWS LN LAS VEGAS NV	13819315041
COOK BRENDA J & JAMES E	1701 SNOW FLAT CT LAS VEGAS NV	13819415056
COOK ROBERT & N TRAILWOOD L L C	5086 MOMENTI ST LAS VEGAS NV	13819319157
COOPER FAMILY TRUST	9716 ECHO HILLS DR LAS VEGAS NV	13819315079
COOPER FAMILY TRUST	2037 GLORIETA LN LAS VEGAS NV	13819616003
CORNLYN JOHN	9901 TRAILWOOD DR #1099 LAS VEGAS NV	13819319099
COSSARI FAMILY TRUST	9416 GRENVILLE AVE LAS VEGAS NV	13819615021
COTHRAN MARVIN L & YASUKO YOKOTA	9410 LAGUNA NIGUEL #103 LAS VEGAS NV	13830515011
COUNTRY ROSE ESTS COMNTY ASSN	%COUNTRY ROSE HOA 2040 SPRING ROSE ST LAS VEGAS NV	13819212076
COUNTRY ROSE ESTS COMNTY ASSN	%COUNTRY ROSE EST HOA 2040 SPRING ROSE ST LAS VEGAS NV	13819212054
COUNTRYMAN-JONES DARLENE	9401 GRENVILLE AVE LAS VEGAS NV	13819615029
COUNTY OF CLARK(LIBRARY)	500 S GRAND CENTRAL PKWY LAS VEGAS NV	13819811002
COVINGTON JEREMY R & TAUTALA F	1900 PARK SHADOWS LN LAS VEGAS NV	13819315002
COWLING DONNA J	9733 RIDGE CREEK PL LAS VEGAS NV	13819412001
COX DONALD P & MITZI GALE	9812 CANYON ROCK PL LAS VEGAS NV	13819316023
COX FAMILY TRUST	1708 DELANEY CREEK LN LAS VEGAS NV	13819415050
COZZENS CHRISTOPHER R & CARMELLA	9700 HEIRLOOM CT LAS VEGAS NV	13819212022
CRAWFORD MARK J & MICHELLE A	9821 DOUBLE ROCK DR LAS VEGAS NV	13819416002
CRAWFORD RONALD W & CAROL	9420 CLOUDCROFT AVE LAS VEGAS NV	13819617025
CRISCI 2006 REVOCABLE TRUST	9824 CANYON ROCK PL LAS VEGAS NV	13819316025
CUBLEY TRAVIS L	1957 FAYWOOD ST LAS VEGAS NV	13819716006
CUEVAS FRANCISCO	9737 PANORAMA CLIFF DR LAS VEGAS NV	13819415027
CURELLA FRANK E & PENNE M	9532 GRENVILLE AVE LAS VEGAS NV	13819615006
CURRAN LIVING TRUST	2208 SCARLET ROSE DR LAS VEGAS NV	13830515021
CURRY TERESA L	1821 NORDIC WOODS LN LAS VEGAS NV	13819313025
CURTIS MICHAEL V	2113 STARLINE MEADOW PL LAS VEGAS NV	13819214013
CURVA LEONCIO R ETAL	6110 E 48TH ST TULSA OK	13819313048
CUTLER MICHAEL F & CHRISTINE A	4680 DENARO DR LAS VEGAS NV	13830515047
CUTLER ROBERT F	P O BOX 724 STERLING MA	13819416030
CUTTER PAUL B & THERESA A	3042 EARLMAR DR LOS ANGELES CA	13819319058

**Report of All Selected Parcels**

**Case Number:** SUP-37871

**Printed On:** Mon: April 26, 2010

<u>Owner</u>	<u>Address</u>	<u>Parcel Number</u>
ELLWOOD LORINE D & RONALD F	2021 SCARLET ROSE DR LAS VEGAS NV	13819212064
EMKEN FAMILY LIVING TRUST	9404 CLOUDCROFT AVE LAS VEGAS NV	13819617021
ENEGBEN SAMUEL G	2036 SPRING ROSE ST LAS VEGAS NV	13819212075
ERGOTTINO ERNEST & M REV LIV TR	9820 ASPEN GROVE PL LAS VEGAS NV	13819313030
ERGOTTINO ERNEST & M REV LIV TR	9820 ASPEN GROVE PL LAS VEGAS NV	13819313029
ERICKSON ROBERT E & ELOISE J	1813 CEDAR FLAT LN LAS VEGAS NV	13819412016
ERNST PATRICIA MACLEOD	9429 MOUNTAINAIR AVE LAS VEGAS NV	13819616045
ERWIN RYAN M & BRANDI L	9805 EDGEVIEW PL LAS VEGAS NV	13819316019
EUSTICE DARRELL T & DANAL	3257 RUSHING WATERS LAS VEGAS NV	13819315052
EVANS KAREN M REVOCABLE TR AGMT	4208 PACIFICO LN LAS VEGAS NV	13819416016
F B S C L L C	%FAIRFIELD BLDRS SUPPLY CORP P O BOX 4427 LAFAYETTE IN	13830510001
FAHAMMI SUDABEH PARSI	8335 DESERT CANDLE CT RENO NV	13819324036
FANDIALAN LOIDA W & JAIME A	20772 E RIM LN DIAMOND BAR CA	13819412005
FANKUCHEN FAMILY TRUST AGREEMENT	1405 SAN JUAN HILLS DR #102 LAS VEGAS NV	13830515046
FARAG ASAADM	9420 SAN LAGUNA CT #101 LAS VEGAS NV	13830515064
FARID ALI	9901 TRAILWOOD DR #2112 LAS VEGAS NV	13819319117
FARINA THOMAS D & JOAN E	9901 TRAILWOOD DR #2036 LAS VEGAS NV	13819319045
FARINOLA COSIMO	9901 TRAILWOOD DR #2127 LAS VEGAS NV	13819324024
FARMER MERLE	9901 TRAILWOOD DR #1123 LAS VEGAS NV	13819319131
FATOWE LESLIE J	217 E DEADERICK #3D JACKSON TN	13830515031
FEDERAL HOME LOAN MORTGAGE CORP	1661 WORTHINGTON RD #100 WEST PALM BEACH FL	13819413046
FEDERAL HOME LOAN MORTGAGE CORP	8000 JONES BRANCH DR MALLSTOP C1J MCLEAN VA	13819415006
FEDERAL NATIONAL MORTGAGE ASSN	400 COUNTRYWIDE WY SV-35 SIMI VALLEY CA	13819322031
FEDERAL NATIONAL MORTGAGE ASSN	400 COUNTRYWIDE WY SV-35 SIMI VALLEY CA	13819413023
FEIERSTEIN ELIZABETH	1808 LYELL CANYON LN LAS VEGAS NV	13819416017
FERGUSON DONALD R & JUDITH L	1904 SIERRA OAKS LN LAS VEGAS NV	13819315070
FERRO PHILLIP & SHARON TRUST	2025 MULE CREEK ST LAS VEGAS NV	13819617001
FICHTER CHARLES L & AGNES O	9400 WATER FLOW CT LAS VEGAS NV	13819716007
FIDELMAN TAMAR	9901 TRAILWOOD DR #2051 LAS VEGAS NV	13819319061
FILICETTE THOMAS M	8695 HIGHCREST DR DARIN IL	13819324012
FILIPPELLI FAMILY TRUST	9413 MOUNTAINAIR AVE LAS VEGAS NV	13819616041
FINE ALAN & BARBARA S	1845 SIERRA OAKS LN LAS VEGAS NV	13819315019

**Report of All Selected Parcels**

Case Number: SUP-37871

Printed On: Mon: April 26, 2010

<u>Owner</u>	<u>Address</u>	<u>Parcel Number</u>
DINARI NAHID	9901 TRAILWOOD DR #1133 LAS VEGAS NV	13819324013
DIRAIMONDO ANTHONY J	9801 LENOX CREST PL LAS VEGAS NV	13819322019
DISIMONE FAMILY TRUST	9901 TRAILWOOD DR #2055 LAS VEGAS NV	13819319069
DIXON LIVING TRUST	9513 SIERRA SUMMIT AVE LAS VEGAS NV	13819610010
DIXON PAUL R & MARY LOU	9445 GREENVILLE AVE LAS VEGAS NV	13819615040
DOBBS KARISSA A	2429 VALLEJID #7 SAN FRANCISCO CA	13819413038
DOLAN VICTORIA T	16753 VANOWEN ST VANNUYS CA	13819415029
DONAGHY STEPHEN B & ALEXANDRA B	18017 SKYLAND CIR LAKE DSWEGO OR	13819319102
DONALDSON DEBRA S	1853 LYELL CANYON LN LAS VEGAS NV	13819317008
DOPHEIDE MARK E & KELLI J	2036 FAYWOOD ST LAS VEGAS NV	13819616032
DORNILAS EDWARD A & JO ANN L	1900 FAYWOOD ST LAS VEGAS NV	13819716024
DOUBLE RDCK HOLDINGS L L C	10217 HAWK BAY PL LAS VEGAS NV	13819415039
DOUGLAS J C	18505 W EIGHT MILE RD #202 DETROIT MI	13819324020
DREISILKER SHEILA L TRUST	307 S ARBORETUM CIR WHEATON IL	13819212046
DRUCKENMILLER THOMAS G	1937 PARK SHADOWS LN LAS VEGAS NV	13819315038
DUARTE JUAN C	9901 TRAILWOOD DR #2108 LAS VEGAS NV	13819324035
DUFFY MARLENE A	9701 DOUBLE ROCK DR #600 LAS VEGAS NV	13819413040
DUGAN DENNIS J & LUCY J	2061 LORDSBURG LN LAS VEGAS NV	13819615002
DUMMER LOIS C LIVING TRUST	225 BERKSHIRE DR LAKE VILLA IL	13819716031
DUNG DARREN	23 MALUNAWAI ST WAILUKU HI	13819324032
DUNGEE GERALD & LINDA E	2001 FAYWOOD ST LAS VEGAS NV	13819716004
DUQUETTE JAMES & CHRYS TAUNIA L	1716 EAGLE PEAK WY LAS VEGAS NV	13819413005
DURBIN CASEY T & CHRISTINE B	%OISHI'S PPTY MGT 2075 VILLAGE CENTER CIR LAS VEGAS NV	13819319094
DUTKIN JOHN RAYMOND	4635 ROSE DR EMMAUS PA	13819313009
DUYNOV NEVYAN	9709 PANORAMA CLIFF DR LAS VEGAS NV	13819413013
E & A TRUST	3592 COVENTRY GARDENS DR LAS VEGAS NV	13819413041
EAGLE HILLS COMMUNITY ASSN	%ADVANTAGE COMMUNITY MGMT 10624 S EASTERN AVE #639 HENDERSON NV	13819710038
EARLY SPRING L L C	P O BOX 370622 LAS VEGAS NV	13819721011
EGIDIO JAMES	1801 SIERRA OAKS LAS VEGAS NV	13819313044
EGLET JULIA A	9708 HEIRLOOM CT LAS VEGAS NV	13819212023
ELGAARD RAY D & GINA M	9529 CLOUDCROFT AVE LAS VEGAS NV	13819617004
ELLAS LIVING TRUST	10721 BERINGER DR LAS VEGAS NV	13819315012

**Report of All Selected Parcels**

Case Number: SUP-37871

Printed On: Mon: April 26, 2010

<u>Owner</u>	<u>Address</u>	<u>Parcel Number</u>
D E B O PROPERTIES L L C	1745 VILLAGE CENTER CIR LAS VEGAS NV	13819818015
DAGGIT JOSEPH & CANDI	6530 DOUBLE EAGLE DR #408 WOODRIDGE IL	13819716011
DAHILIG RICHARD C V TRUST	95-1081 MILIA ST MILILANI HI	13819416007
DAHLIA JOSEPH	1633 EAGLE PEAK WY LAS VEGAS NV	13819413044
DAKODUK ANNA GAL	2220 ANGELEFIRE ST LAS VEGAS NV	13819615043
DANTSUKA WILLIAM H & REIKO	1828 CEDAR FLAT LN LAS VEGAS NV	13819313002
DARLINGTON DAVID K & KAREN Y	2009 FAYWOOD ST LAS VEGAS NV	13819716002
DAUGHERTY MATTHEW K & LYNNE M	9901 TAILWOOD DR #2128 LAS VEGAS NV	13819324023
DAVIS GARTH E	2048 LORDSBURG LN LAS VEGAS NV	13819615048
DAVIS LAUREL S	9901 TRAILWOOD DR STEV #1041 LAS VEGAS NV	13819319055
DAVIS RUSSELL B	9820 PANORAMA CLIFF DR LAS VEGAS NV	13819416049
DAVIS TRISHA A	9837 ASPEN GROVE PL LAS VEGAS NV	13819313066
DAY LIVING TRUST	14844 SE 146TH ST RENTON WA	13819317010
DEALBA JOHN & SARAH	1425 E REGATTA BOISE ID	13819214019
DECHIRICO EDWARD SR	1908 PLACID RAVINE LAS VEGAS NV	13819317009
DEGUZMAN CARLOS P & MARYLEN P	1944 FAYWOOD ST LAS VEGAS NV	13819716035
DEHAVEN GLENN R & JANICE A	10008 VILLA RIDGE DR LAS VEGAS NV	13819610013
DELANEY LORNE	9712 DOUBLE ROCK DR LAS VEGAS NV	13819413018
DELLA FAMILY TRUST	P O BOX 577 CASPER WY	13819714004
DEMING BRYAN M	9901 TRAILWOOD DR #1137 LAS VEGAS NV	13819319151
DEMOS PAUL C	9901 TRAILWOOD DR #2146 LAS VEGAS NV	13819319182
DENKENSEN ALAN & GAYLE	7204 COMANCHE CANYON AVE LAS VEGAS NV	13819315060
DENOWITZ RONALD M	9901 TRAILWOOD DR #1057 LAS VEGAS NV	13819319071
DEPPMEIER LEONARD & MARGIE	1649 RICH ST N HAVRE MT	13819319018
DEREMER FAMILY TRUST	%H DEREMER 9901 TRAILWOOD DR #1116 LAS VEGAS NV	13819319116
DEREMER FAMILY TRUST	9901 TRAILWOOD DR #1116 LAS VEGAS NV	13819324026
DESALE FAMILY TRUST	9901 TRAILWOOD DR #2103 LAS VEGAS NV	13819319107
DESILVA SUSAN	9901 TRAILWOOD DR #2053 LAS VEGAS NV	13819319068
DEWITT MICHAEL L	2033 MULE CREEK ST LAS VEGAS NV	13819616002
DEZA PLARIDEL & E REV FAM TR	10333 CANYON VALLEY AVE LAS VEGAS NV	13819319104
DICK SHANE W	9801 DOUBLE ROCK DR LAS VEGAS NV	13819415045
DIERON JEFF K	9901 TRAILWOOD DR #1043 LAS VEGAS NV	13819319057

**Report of All Selected Parcels**

Case Number: SUP-37871

Printed On: Mon: April 26, 2010

<u>Owner</u>	<u>Address</u>	<u>Parcel Number</u>
FINN BARRY R LIVING TRUST	2116 WATERBURY LN LAS VEGAS NV	13819315072
FISHER GAYLE RENEE	1932 FAYWOOD ST LAS VEGAS NV	13819716032
FLAHERTY STEPHEN & JULIA	9517 MOUNTAINAIR AVE LAS VEGAS NV	13819616051
FLETCHER FAMILY TRUST	9604 SILVER ROSE LN LAS VEGAS NV	13819212041
FLETCHER LYNNE TRUST	3606 FERNDALE COVE DR LAS VEGAS NV	13819313017
FLORES VALERIE J	P O BOX 8161 HONOLULU HI	13819324029
FOOSHEE CRUZ N	9901 TRAILWOOD DR #2115 LAS VEGAS NV	13819324030
FORE LAS VEGAS OFFICE L L C	1741 VILLAGE CENTER CIR LAS VEGAS NV	13819818010
FORMAN JOEL M & CORINNE	1960 FAYWOOD ST LAS VEGAS NV	13819716039
FORTEINY SHERRY A & ROBERT L	2488 N MILLSTREAM LN ORANGE CA	13819313031
FOSTER CAROL	1832 MONTVALE CT LAS VEGAS NV	13819322073
FOULON RICHARD J & DEBORAH A	9717 PARK BROOK AVE LAS VEGAS NV	13819315050
FRANCIS KAREN C LIVING TRUST	9428 CLOUDCROFT AVE LAS VEGAS NV	13819617027
FRANCIS KAREN C LIVING TRUST	9428 CLOUDCROFT AVE LAS VEGAS NV	13819617026
FRANCIS M/A N	9901 TRAILWOOD DR #2033 LAS VEGAS NV	13819319046
FRANCO MICHELE M	9901 TRAILWOOD DR #2126 LAS VEGAS NV	13819324022
FRANK SUV TR	9208 GOLDEN EAGLE DR LAS VEGAS NV	13819319173
FRANKEL DAVID & GLORIA	339 N PALM DR #501 BEVERLY HILLS CA	13819314005
FREEDMAN LIESL	9804 PIPER GLEN PL LAS VEGAS NV	13819322030
FREEMAN CAROLYN	2000 SCARLET ROSE DR LAS VEGAS NV	13819314002
FREEMAN TERLACY C	P O BOX 33147 LAS VEGAS NV	13819415005
FREGOLI PASQUALE & GLORIA	34836 QUAIL TRAIL RICHMOND MI	13819322028
FRENCH JEAN MARIE	625 SUMMER MESA DR LAS VEGAS NV	13819319065
FREUND FAMILY LIVING TRUST 2009	2056 LORDSBURG LN LAS VEGAS NV	13819615046
FRIEDLAND MAX & JOANNE	2001 BLOOMFIELD CT LAS VEGAS NV	13819714012
FROST CURTIS & BARBARA	9717 FOREST GLEN PL LAS VEGAS NV	13819313005
FRYAR SUSIE P	9420 WATER FLOW CT LAS VEGAS NV	13819716012
FULFER MITCH C & SUSAN N	8337 W SUNSET RD #150 LAS VEGAS NV	13819319073
FULLERTON MICHAEL L	9824 PANORAMA CLIFF DR LAS VEGAS NV	13819416048
FUSSNER E & HAYDU-FUSSNER REV TR	1900 PARK SHADOWS LN LAS VEGAS NV	13819315003
GALL ANDREW L & SHANNAA REV TR	9808 PARK BROOK AVE LAS VEGAS NV	13819315057
GALON OLYMPIO S & RUTH L	2029 SPRING ROSE ST LAS VEGAS NV	13819212039

# Report of All Selected Parcels

Case Number: SUP-37871

Printed On: Mon: April 26, 2010

Owner	Address	Parcel Number
GANGER GENIA TRUST	%D FRANKEL 9107 WILSHIRE BLVD #475 BEVERLY HILLS CA	13819212061
GARCELL PAUL	2013 GROUSE ST LAS VEGAS NV	13819710001
GAREHIME KURT	2009 SCARLET ROSE DR LAS VEGAS NV	13819320001
GARRETT FAMILY TRUST	2005 SPRING ROSE ST LAS VEGAS NV	13819314007
GARRID WENDY D	2113 SCARLET ROSE DR LAS VEGAS NV	13819212057
GATSKI FRANK P & TAMMY L	1920 REDBIRD CREST LN LAS VEGAS NV	13819316016
GEAR GARY D	1912 SIERRA OAKS LN LAS VEGAS NV	13819315068
GENDREAU JOSEPH E & GAYANELL D	9524 CLOUDCROFT AVE LAS VEGAS NV	13819617038
GENERAL MONITORS TRANSNATIONAL	P O BOX 371658 LAS VEGAS NV	13819818013
GEX RODERICK A & SUSAN F	9801 EDGEVIEW PL LAS VEGAS NV	13819316020
GILBERT BOBBY & MARIAN A	9901 TRAILWOOD DR #1048 LAS VEGAS NV	13819319051
GILMAN BURTON & MILDRED R	9901 TRAILWOOD DR #1021 LAS VEGAS NV	13819319027
GILMOUR DEBRA G	1924 SIERRA OAKS LN LAS VEGAS NV	13819315065
GINGRAS JEFFREY L & TINA M	9804 PARK BROOK AVE LAS VEGAS NV	13819315058
GIONET GERALD & ELIZABETH	101 BEAUMONT CRESCENT FT MCMURRAY ALBERTA CANADA T9H2V2	13830515019
GIORDANI JULIA	2041 GLORIETA LN LAS VEGAS NV	13819616004
GLASS PAUL D & SUSAN REV LIV TR	9740 DOUBLE ROCK DR LAS VEGAS NV	13819415034
GOBAND LIVING TRUST	2032 LORDSBURG LN LAS VEGAS NV	13819615051
GODFREY GARY L & LYNNE M	P O BOX 151526 ELY NV	13819717002
GOLDGUY INVESTMENTS L L C	2055 N VILLAGE CENTER CIR LAS VEGAS NV	13819812022
GOLDMAN MYRON B LIVING TRUST	2012 BLOOMFIELD CT LAS VEGAS NV	13819617014
GOMES MARIA REGINA L	9901 TRAILWOOD DR #1051 LAS VEGAS NV	13819319059
GOMEZ JAVIER	9809 LENOX CREST PL LAS VEGAS NV	13819322017
GOMEZ PEDRO & LUZA	1609 EAGLE PEAK WY LAS VEGAS NV	13819413045
GOMOLLA JAMES C & CYNTHIA R	4540 MEADOW VIEW E BROOKFIELD WI	13819413032
GONG RODNEY E	2016 SPRING ROSE ST LAS VEGAS NV	13819212070
GONG SANDRA J	3128 BUTLER AVE LOS ANGELES CA	13819313020
GONZALEZ ISIDRO	9440 CLOUDCROFT AVE LAS VEGAS NV	13819617030
GOODMAN DARRYL L	9408 CLOUDCROFT AVE LAS VEGAS NV	13819617022
GORDINES KIMBERLY	9713 ECHO HILLS DR LAS VEGAS NV	13819315007
GOSPODNETICH LESLIE	9400 LAGUNA NIGUEL DR #105 LAS VEGAS NV	13830515015
GOTTLIEB JON	3395 S JONES BLVD #294 LAS VEGAS NV	13819413049

**Report of All Selected Parcels**

Case Number: SUP-37871

Printed On: Mon: April 26, 2010

<u>Owner</u>	<u>Address</u>	<u>Parcel Number</u>
HAMILTON RUSSELL W JR & CAROLYN	2009 GROUSE ST LAS VEGAS NV	13819710002
HAMPTON DOUGLAS D & CYNTHIA LEA	2004 SLOW WIND ST LAS VEGAS NV	13819215017
HANDY CHRISTOPHER M & VARANDA	2009 SPRING ROSE ST LAS VEGAS NV	13819314006
HANSEN JOEL	%VILLAGE LAW BLDG LLC 1835 VILLAGE CENTER CIR LAS VEGAS NV	13819721014
HARLEY DONALD G	P O BOX 24 SAN MARTIN CA	13819324052
HARPER CHARLOTTE A	2004 CEDARCREST CT LAS VEGAS NV	13819714002
HARRISON JOSEPHINE M & FREDRICK	9832 PANORAMA CLIFF DR LAS VEGAS NV	13819317001
HASHIMOTO RYUJI	9844 DOUBLE ROCK DR LAS VEGAS NV	13819416031
HAUGSNESS FAMILY TRUST	2130 MARINE BAY CT LAS VEGAS NV	13830515033
HAYAMA HIROTOSHI	%OISHI'S PROPERTY MGT 2075 VILLAGE CENTER CIR LAS VEGAS NV	13819317002
HAYAMA HIROTOSHI	%OISHI'S PROPERTY MGT 2075 VILLAGE CENTER CIR LAS VEGAS NV	13819416035
HEARN RONALD JOHN & LINDA K	1921 SIERRA OAKS LN LAS VEGAS NV	13819315025
HEBERT CYNTHIA	1912 FAYWOOD ST LAS VEGAS NV	13819716027
HECKER VICTOR & MARILYN S FAM TR	8593 VERDE PARK AVE LAS VEGAS NV	13819322067
HEEREN PAUL V	2105 S BUFFALO DR LAS VEGAS NV	13819416039
HEGUEDSCH LEDA LUCI	348 SWEET PEA ARBOR ST LAS VEGAS NV	13819415003
HEISER GERNOT ROMAN REV LIV TR	9901 TRAILWOOD DR #1148 LAS VEGAS NV	13819319180
HEJAZI MASSOUD M & SHADI M	304 PROUD EAGLE LN LAS VEGAS NV	13819322027
HELM CRYSTAL C	9813 PARKSIDE VILLAGE PL LAS VEGAS NV	13819315063
HELMER TERRI L	9901 TRAILWOOD DR #2012 LAS VEGAS NV	13819324005
HELMERSON TODD R REVOCABLE TRUST	3306 MALCOLM AVE LOS ANGELES CA	13819319905
HENAGER RICKY J & JOYCE K	1937 FAYWOOD ST LAS VEGAS NV	13819716020
HENDERSON DAVID J & MARGARET E	9525 CLOUDCROFT AVE LAS VEGAS NV	13819617005
HENRY TERRI D	26802 DEGAS LN VALENCIA CA	13819324043
HENSON G D TRUST	9816 DOUBLE ROCK DR LAS VEGAS NV	13819415022
HICKEY CHARLES J & LORRAINE A	11729 ASPEN VIEW DR SAN DIEGO CA	13830515062
HIDALGO RICHARD A & EVELYN F	9509 MOUNTAINAIR AVE LAS VEGAS NV	13819616049
HIEBERT JAMES BRYANT	1833 SIERRA OAKS LN LAS VEGAS NV	13819313037
HIGHT DAVID & WIMMANUS	P O BOX 530783 LIVONIA MI	13819319132
HIGHT DAVID J	P O BOX 530783 LIVONIA MI	13819319091
HILBERT GARY & KATHY	9400 LAGUNA NIQUEL DR #103 LAS VEGAS NV	13830515017
HILL DIANE E	9840 PANORAMA CLIFF DR LAS VEGAS NV	13819317003

**Report of All Selected Parcels**

Case Number: SUP-37871

Printed On: Mon: April 26, 2010

<u>Owner</u>	<u>Address</u>	<u>Parcel Number</u>
BRAY JOHN R & KIM M	9883 SPARROW RIDGE AVE LAS VEGAS NV	13819319201
BREEDEN DAVID E & MARY E	315 WILLOW CT E PEORIA IL	13819315029
BREEN TIMOTHY R & CHRISTINE	9708 ECHO HILLS DR LAS VEGAS NV	13819315081
BREITMAN CHERYL	5301 BALBOA BLVD #D-4 ENCINO CA	13819319030
BRENNAN MARGARET	43-397 ST ANDREWS DR INDIIO CA	13830515060
BRENNAN-WILSON MISHELLE R	9509 CLOUDCROFT AVE LAS VEGAS NV	13819619002
BREY BRYAN	2245 GREEN MOUNTAIN CT LAS VEGAS NV	13819415053
BRICENO ROBIN	1500 SAN JUAN HILLS DR #106 LAS VEGAS NV	13830515027
BRICENO ROBIN TRUST	3130 HAMBURG SQUARE LAJOLLA CA	13830515039
BRIGGS ROBERT G	1908 PLANTEA CT LAS VEGAS NV	13819617018
BRINKER LEOLA TRUST	7201 W LAKE MEAD BLVD #550 LAS VEGAS NV	13819315053
BRINKMAN KELLY J	9705 HEIRLOOM CT LAS VEGAS NV	13819212029
BROADLEY FAMILY TRUST	7361 W MAGDALENA LN LAWEEN AZ	13819413022
BROCKMAN LEWIS STEPHEN	P O BOX 371042 LAS VEGAS NV	13819319188
BROWN FAMILY TRUST	2000 AMBER STONE CT LAS VEGAS NV	13819316017
BROWN KATHRYN L	1928 PARK SHERIDAN LN LAS VEGAS NV	13819315031
BROWN LAWRENCE & ROBERTA J	9801 CANYON ROCK PL LAS VEGAS NV	13819316010
BROWN ROBERT D & BARBARA A	9901 TRAILWOOD DR #2015 LAS VEGAS NV	13819319033
BROWN SCOTT	1948 FAYWOOD ST LAS VEGAS NV	13819716036
BRUNI ADAM F	9705 PANORAMA CLIFF DR LAS VEGAS NV	13819413014
BRUNI CHERYL	2036 LORDSBURG LN LAS VEGAS NV	13819615050
BRYSON MATTHEW & VICKI	1820 NORDIC WOODS LN LAS VEGAS NV	13819313011
BRYSON RANDOLPH C	2025 GROUSE ST LAS VEGAS NV	13819612015
BUCKLEY KEITH E & DEANA T	9408 MOUNTAINAIR AVE LAS VEGAS NV	13819616028
BUCKLEY MARK E & JILL M	2101 SCARLET ROSE DR LAS VEGAS NV	13819212060
BULL MARKET SOLUTIONS L L C	7621 SIERRA PASEO LN LAS VEGAS NV	13819313049
BUNKER CHRISTOPHER & KATHY	1912 REDBIRD CREST LN LAS VEGAS NV	13819316014
BURKHART GENE E JR	9701 PARK BROOK AVE LAS VEGAS NV	13819315046
BURKHEAD IRREVOCABLE TRUST	1808 WHITE HAWK CT LAS VEGAS NV	13819710015
BURNS GARY	2709 MARGARET DR ARLINGTON TX	13819319049
BURNS GEORGE A	1900 REDBIRD CREST LN LAS VEGAS NV	13819316011
BURNSTINE STEVEN	1829 NORDIC WOODS LN LAS VEGAS NV	13819313023

# Report of All Selected Parcels

Case Number: SUP-37871

Printed On: Mon: April 26, 2010

<u>Owner</u>	<u>Address</u>	<u>Parcel Number</u>
HILL RONALD A & CHERYL B FAM TR	1909 REDBIRD DR LAS VEGAS NV	13819710006
HILLEGASS FAMILY TRUST	9505 MOUNTAINAIR AVE LAS VEGAS NV	13819616048
HILLS CENTER OFFICE 1 L L C	%A GELLER 3297 WOODBINE ST LOS ANGELES CA	13819721016
HILLS CENTER OFFICE A G L L C	%A GELLER 3297 WOODBINE ST LOS ANGELES CA	13819721010
HILLS VILLAGE CTR PPTY OWNR ASSN	10000 W CHARLESTON BLVD #200 LAS VEGAS NV	13819721001
HILLS VILLAGE CTR PPTY OWNR ASSN	10000 W CHARLESTON BLVD #200 LAS VEGAS NV	13819818003
HILLS VILLAGE PPTY OWNERS ASSN	%M KRAEMER 10000 W CHARLESTON BLVD #200 LAS VEGAS NV	13819812011
HILLS VILLAGE PPTY OWNERS ASSN	%M KRAEMER 10000 W CHARLESTON BLVD #200 LAS VEGAS NV	13819812013
HILLS VILLAGE PPTY OWNERS ASSN	%M KRAEMER 10000 W CHARLESTON BLVD #200 LAS VEGAS NV	13819812014
HILLS VILLAGE PPTY OWNERS ASSN	%M KRAEMER 10000 W CHARLESTON BLVD #200 LAS VEGAS NV	13819812012
HILLERLITER KEVIN	6731 VILLA BONITA RD LAS VEGAS NV	13819610007
HINUEBER MARK A & MAUREEN E	2012 SPRING ROSE ST LAS VEGAS NV	13819212069
HIRAKI KENNETH T & ROBIN K N	2835 PUUMELE PL HONOLULU HI	13819416005
HO TRUST	9632 THUNDERBIRD DR SAN RAMON CA	13819322023
HOANG TRI NHAT & KRISTEN ANHTHU	11353 CORSICA MIST AVE LAS VEGAS NV	13819616055
HOEG NANCY	9709 HEIRLOOM CT LAS VEGAS NV	13819212028
HOFFMAN HARVEY Z TRUST	3051 NE 48TH ST #601 FT LAUDERDALE FL	13830515026
HOFFMAN JENNIFER A	9901 TRAILWOOD DR #2163 LAS VEGAS NV	13819319203
HOLMES JOHN L ETAL	2017 SPRING ROSE ST LAS VEGAS NV	13819212068
HOME SAVERS INC	P O BOX 880 LAS VEGAS NV	13819315042
HONG DORA	9901 TRAILWOOD DR #2111 LAS VEGAS NV	13819319119
HORRELL FAMILY TRUST	8713 DOUBLE EAGLE DR LAS VEGAS NV	13819324054
HOWE MADELINE L REVOCABLE TRUST	%R ROGERS 4313 CLARIDGE CT APEX NC	13819313062
HROVATIN DIANE L	9813 ECHO HILLS DR LAS VEGAS NV	13819315014
HRYBINIAK CHRISTOPHER J	9817 EDGEVIEW PL LAS VEGAS NV	13819215024
HSU 1998 TRUST	2100 SCARLET ROSE DR LAS VEGAS NV	13819212047
HUDGINS FAMILY TRUST	2032 SPRING ROSE ST LAS VEGAS NV	13819212074
HUGHES HOWARD PROPERTIES L P	%ROUSE CO P O BOX 833 COLUMBIA MD	13830517001
HUNT EVAN M & LAURA S	1333 TULANE DR ABILENE TX	13819313075
HUSITE L P	%24 HOUR FITNESS INC %PROPERTY MANAGEMENT 12647 ALCOSTA BLVD #500 SAN RAMON CA	13819817003
HUTCHINSON HELEN J REVOCABLE TR	2808 TUMBLE CREEK CT LAS VEGAS NV	13819324037

**Report of All Selected Parcels**

Case Number: SUP-37871

Printed On: Mon: April 26, 2010

<u>Owner</u>	<u>Address</u>	<u>Parcel Number</u>
HUTTO GREGORY C	9901 TRAILWOOD DR #1086 LAS VEGAS NV	13819319081
IANNUZZI DAVID J	9433 SIERRA SUMMIT AVE LAS VEGAS NV	13819610015
IMONTI STEVEN D & CHRISTINE A	9801 ECHO HILLS DR LAS VEGAS NV	13819315011
INGBER COREY ALAN & EVA PEARL	4521 SHERMAN OAKS AVE #1-B SHERMAN OAKS CA	13819412020
INGRAM BONNIE J	9716 DOUBBLE ROCK DR LAS VEGAS NV	13819413019
INSECT CLUB TRUST	9413 WATER FLOW CT LAS VEGAS NV	13819716017
IRELAND MICHAEL	214 MAIN ST #331 EL SEGUNDO CA	13819212050
IRVINE FAMILY REVOCABLE LIV TR	1916 REDBIRD CREST LN LAS VEGAS NV	13819316015
ISRAEL MAGGIE	9705 DOUBLE ROCK DR LAS VEGAS NV	13819413039
J & M REAL ESTATE HOLDINGS L L C	%1 LOVEFACE 6348 S RAINBOW #105 LAS VEGAS NV	13819721012
J B & E L L C	1945 VILLAGE CENTER CIR #110 LAS VEGAS NV	13819812028
J K M S PROPERTIES L L C	%SMITH LARSEN & WIXOM 1935 VILLAGE CENTER CIR LAS VEGAS NV	13819720001
JACKSON MARILYN D	27028 PEBBLE BEACH CT CRETE IL	13819319194
JACKSON MARILYN D	P O BOX 1893 SAUK VILLAGE IL	13819319190
JALAKH GEORGE	9901 TRAILWOOD DR LAS VEGAS NV	13819319028
JAMES JONI M	9705 RIDGE CREEK PL LAS VEGAS NV	13819412008
JAOUHARI SIMON	9709 RIDGE CREEK PL LAS VEGAS NV	13819412007
JARMAN DON B & RONNALYN	P O BOX 1178 SALOME AZ	13819413058
JARVIS RENEE	9712 HEIRLOOM CT LAS VEGAS NV	13819212024
JAYAKUMAR PRAVEEN	9437 SIERRA SUMMIT AVE LAS VEGAS NV	13819610014
JEDSCO TRUST AGREEMENT	1512 W TURTLE CREEK LN ROUND LAKE IL	13819319115
JENSEN ROGER A & EDIE R	P O BOX 686 REDMOND OR	13819319158
JEWELL CARLA M	1624 EAGLE PEAK WY LAS VEGAS NV	13819413054
JIMENEZ VIRGINIA STOKES	9817 ECHO HILLS OR LAS VEGAS NV	13819315015
JUNAKU-SUMMERLIN L L C	P O BOX 33204 LAS VEGAS NV	13819324021
JOHNCOX WILMA C	1905 SIERRA OAKS LN LAS VEGAS NV	13819315021
JOHNSON BRIAN LEE	9833 ASPEN GROVE PL LAS VEGAS NV	13819313067
JOHNSON KATHERINE J	8926 RUTHERFORD GROVE ST LAS VEGAS NV	13819324014
JOHNSON LINDA	9820 RIDGE CREEK PL LAS VEGAS NV	13819313057
JOHNSON MARY ANN ETAL	8410 ELOORA AVE #2010 LAS VEGAS NV	13819315076
JOHNSON MICHAEL L	10713 LITTLE HORSE CREEK AVE LAS VEGAS NV	13819412017
JOHNSON MITCHELL A & MARY B	9716 HEIRLOOM CT LAS VEGAS NV	13819212025

**Report of All Selected Parcels**

Case Number: SUP-37871

Printed On: Mon: April 26, 2010

<u>Owner</u>	<u>Address</u>	<u>Parcel Number</u>
JOHNSON WILLIAM PAUL	959 N ELM ST #A ORANGE CA	13819319178
JONES CHARLES & SANDRA	5046 DOLPHIN WY OXNARD CA	13819315008
JONES SHIRLEY M LIVING TRUST	7500 W LAKE MEAD BLVD #9-201 LAS VEGAS NV	13819416047
JORDAN GREGORY W & KAREN	9728 FOREST GLEN PL LAS VEGAS NV	13819313021
JORDAN KATHRYN R LIVING TR 2006	9000 BALD EAGLE DR LAS VEGAS NV	13819617032
JOVANOVIC ANGELINA	9529 MOUNTAINAIR AVE LAS VEGAS NV	13819616054
JOYA PABLO U & MARIA R	2049 SPRING ROSE ST LAS VEGAS NV	13819212032
JOYNER MILDRED	9420 SAN LAGUNA CT #107 LAS VEGAS NV	13830515058
JUDD SPENCER M	9420 MOUNTAINAIR AVE LAS VEGAS NV	13819616025
K H J PROPERTY HOLDINGS L L C	%H KIM 2025 VILLAGE CENTER CIR LAS VEGAS NV	13819812017
K K Y 888 L L C	%K YOU P O BOX 95432 LAS VEGAS NV	13819322072
K S P F U 2010 TRUST	2013 FAYWOOD ST LAS VEGAS NV	13819716001
KACZOWSKI JON D & JENNIFER L	2056 GL ORIETA LN LAS VEGAS NV	13819616009
KAMERATH MARLA	9901 TRAILWOOD DR #1037 LAS VEGAS NV	13819319047
KAPLAN MICHAEL LIVING TRUST	9517 CANYON MESA DDR LAS VEGAS NV	13830515035
KARGER SANDRA J	2013 BLOOMFIELD CT LAS VEGAS NV	13819617012
KASUJAJA REALTY L L C	8825 ROZETTA CT LAS VEGAS NV	13819313024
KATAYAMA INTERNATIONAL INC	21 BONITA ST #6 ARCADIA CA	13819413010
KATHLEEN R TRUST	9425 SAN LAGUNA CT #102 LAS VEGAS NV	13830515052
KEACH ECKLEY M	2016 GROUSE ST LAS VEGAS NV	13819612018
KELLOWAY DAVID P & LAURIEANN	2975 LULLINGSTONE ST LAS VEGAS NV	13819415020
KELLOGG MILDRED A	9804 PANORAMA CLIFF DR LAS VEGAS NV	13819415009
KENNEDY KEVIN M	2021 ASPEN OAK ST LAS VEGAS NV	13819415012
KERRIGAN JOANN	9813 RIDGE CREEK PL LAS VEGAS NV	13819412025
KHODABAKHSH A A	9420 SAN LAGUNA CT #108 LAS VEGAS NV	13830515057
KIEHM JAMES P	%W KIEHM 1288 SIMMONS LN NOVATO CA	13819413042
KIEHM WILLIAM LIVING TRUST	%W KIEHM 1288 SIMMONS LN NOVATO CA	13819313070
KILAUEA TRUST 1	1801 WHITE HAWK CT LAS VEGAS NV	13819710013
KIM JEEYOUNG FAMILY TRUST	1701 DELANEY CREEK LN LAS VEGAS NV	13819415048
KIM SOOK KYONG	9413 GRENVILLE AVE LAS VEGAS NV	13819615032
KIMMEL JEFFREY B & MARTA	1450 SAN JUAN HILLS RD #203 LAS VEGAS NV	13830515038
KING FUTTS P F M L L C	3496 PUEBLO WY LAS VEGAS NV	13819415037

**Report of All Selected Parcels**

Case Number: SUP-37871

Printed On: Mon: April 26, 2010

<u>Owner</u>	<u>Address</u>	<u>Parcel Number</u>
KING SHARON A	10017 BUNDELLA DR LAS VEGAS NV	13819324049
KINGEN MITCHELL D	9901 TRAILWOOD DR #1047 LAS VEGAS NV	13819319052
KINGSBURY MARK R & ELIZABETH	39 MILT CARLTON RD WOOLWICH ME	13819324019
KINNEY GREGORY J	1925 SIERRA OAKS LN LAS VEGAS NV	13819315026
KIRCHER BRENT & KIMBERLY	9405 GRENVILLE AVE LAS VEGAS NV	13819615030
KITCHEN VINCENT A & LEONE J	9516 GRENVILLE AVE LAS VEGAS NV	13819615010
KLEIN LAWRENCE J & MARIA E	2121 STARLINE MEADOW PL LAS VEGAS NV	13819214011
KLEINER RANDALL J & COLLEEN M	9733 ECHO HILLS DR LAS VEGAS NV	13819315010
KLOEHN M D TRUST	1908 REDBIRD DR LAS VEGAS NV	13819710026
KLOTZ AUDREY E	9829 PANORAMA CLIFF DR LAS VEGAS NV	13819416040
KNAPP KEVIN	1930 VILLAGE CENTER CIR #3-311 LAS VEGAS NV	13819319024
KNIGHTON DIANE C	2525 HIGH RANGE DR LAS VEGAS NV	13819617023
KOENIG KERRY S REVOCABLE FAM TR	1930 VILLAGE CENTER CIR #3 BOX 501 LAS VEGAS NV	13819315049
KONG CATHERINE KIM	9852 DOUBLE ROCK DR LAS VEGAS NV	13819416029
KORBY GORDON J & JERI B	6266 MARIAS POINT LN COLUMBUS OH	13819212063
KORTE GREG O & NICOLE	2016 SLOW WIND ST LAS VEGAS NV	13819215013
KOZIL DONALD J & SHERRY J	613 POINT RIDGE PL LAS VEGAS NV	13819212058
KRAHN DAVID W & SHERI S	P O BOX 70722 RIVERSIDE CA	13819322068
KRSTICH KENNETH	2033 SUNDEW TROY MI	13819319070
KURODA AILEEN K	1639 PALAMOI ST PEARL CITY HI	13819313073
KUROKAWA GAYLE A	9804 RIDGE CREEK PL LAS VEGAS NV	13819313053
KWOK WILFRED F & PEGGY F TRS	2008 SPRING ROSE ST LAS VEGAS NV	13819314011
L C H VEGAS L L C	425 N FEDERAL HWY HALLANDALE FL	13819716040
LA LOCA RANCH L L C	2663 CARR RD BEEVILLE TX	13819319042
LACHOWITZ MITCHELL & LAURA	2052 SPRING ROSE ST LAS VEGAS NV	13819212002
LACKAR GODOFREDO S & ADORACION M	9700 PARK BROOK AVE LAS VEGAS NV	13819315036
LACYK MARY M	9801 PARK BROOK AVE LAS VEGAS NV	13819315051
LAFLEUR NANCY N	9508 GRENVILLE AVE LAS VEGAS NV	13819615012
LAM DANNY N K TRUST	567 PINE ST #201 SAN FRANCISCO CA	13819415014
LAM SOO CHUN REVOCABLE TRUST	2447 INGLEHILL POINTE BLOOMFIELD HILLS MI	13830515040
LAMBERTSEN JOHN C	9425 MOUNTAINAIR AVE LAS VEGAS NV	13819616044
LAN SHIRLEY S	9852 PANORAMA CLIFF DR LAS VEGAS NV	13819317006