

PARADISE ROAD # 2110 "A-B-C" RADISE ROAD # 2120 "A-B-C"  
 SIDEWALK DRIVE WAY DRIVE WAY DRIVE WAY  
 85.0 25.0 25.0

*Handwritten notes:*  
 1/2" 15' 15' 15'

Plot of subject property  
 The Nevada State Survey of the City of Las Vegas, County of Clark,  
 State of Nevada, as shown by map thereof on file in Book 2, page  
 100, in the Office of the County Recorder of Clark County, Nevada

40' FROM C. RD.

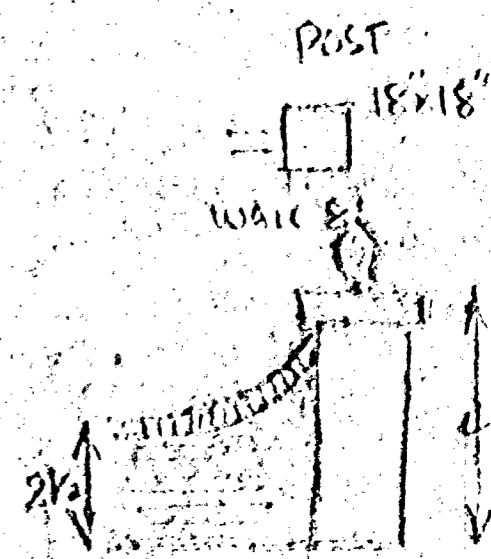
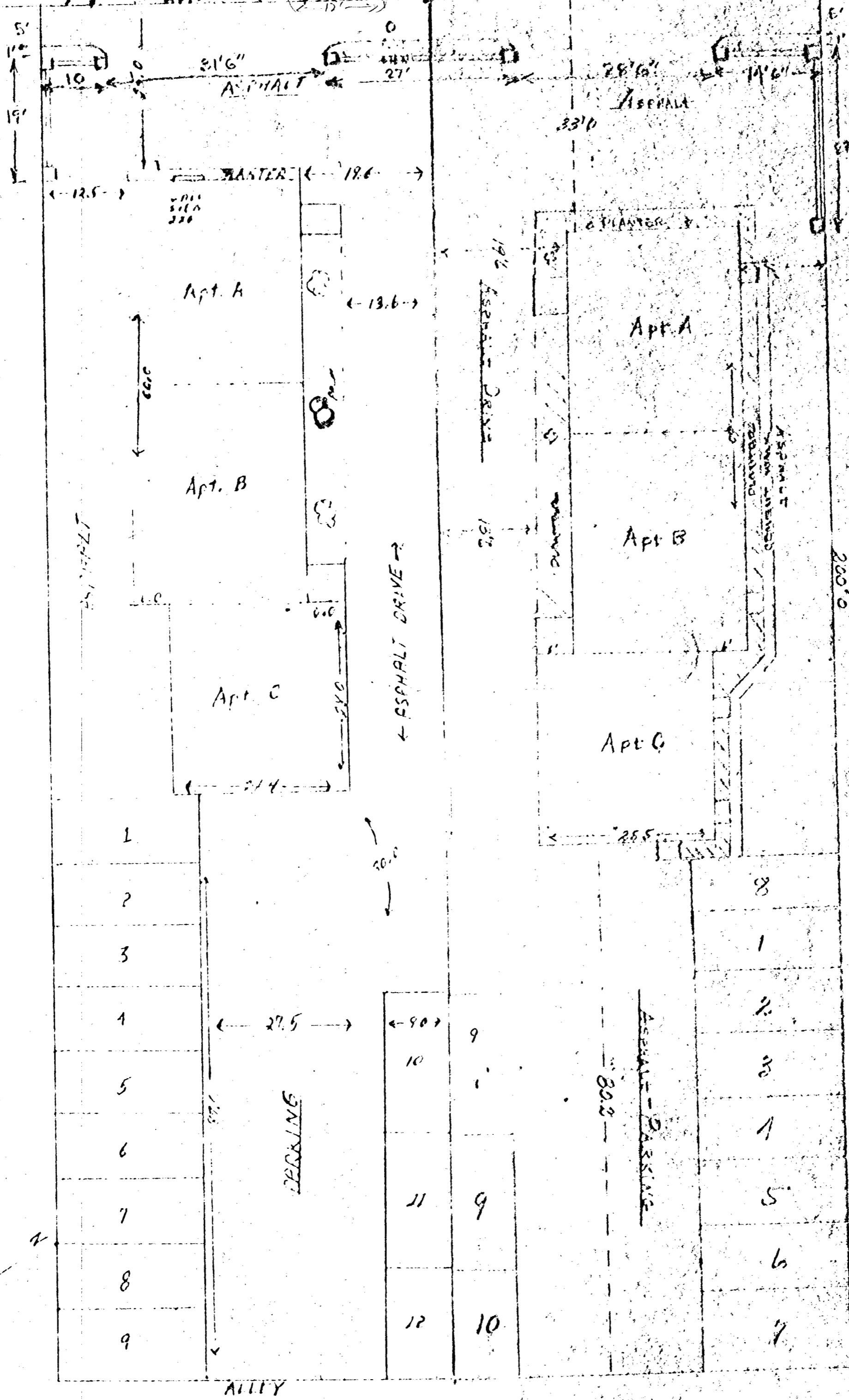

76

PARADISE RD # 2116

SIDEWALK

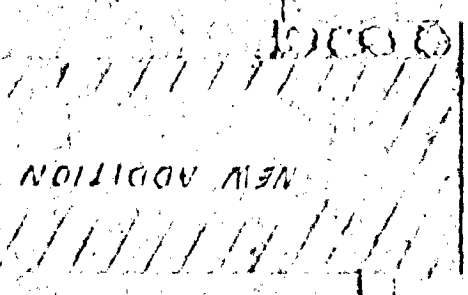

NEW ADDITION

ASPHALT

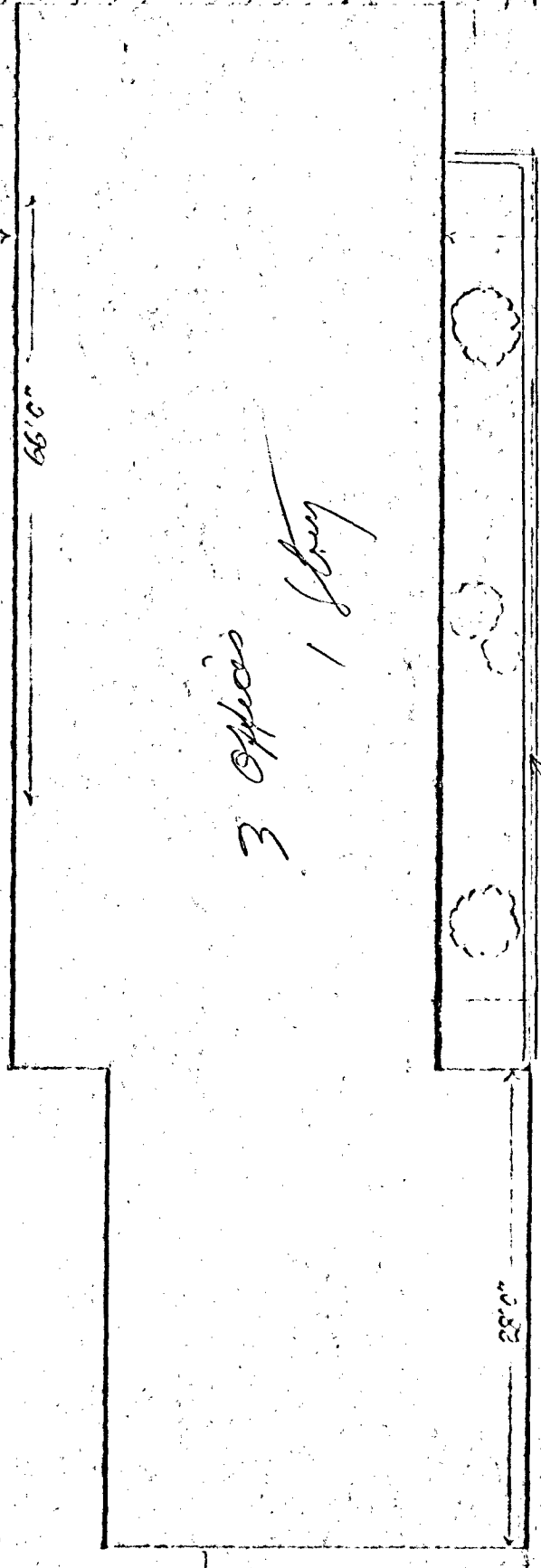

3 Offices  
1 Store

7' Block wall

ASPHALT DRIVE

50'

PROPERTY LINE

PROPERTY LINE 200'0"

- 1
- 2
- 3
- 4
- 5
- 6
- 7
- 8
- 9

PARKING

- 10
- 11
- 12

ALLEY

DR. D. ORRIS	BY	R.P.P.
2116 PARADISE RD	SCALE	3/8" = 1'
NATIONAL HOME IMP. CO.	REMARKS	NOV. 12, 1917

76

ALLEY

76

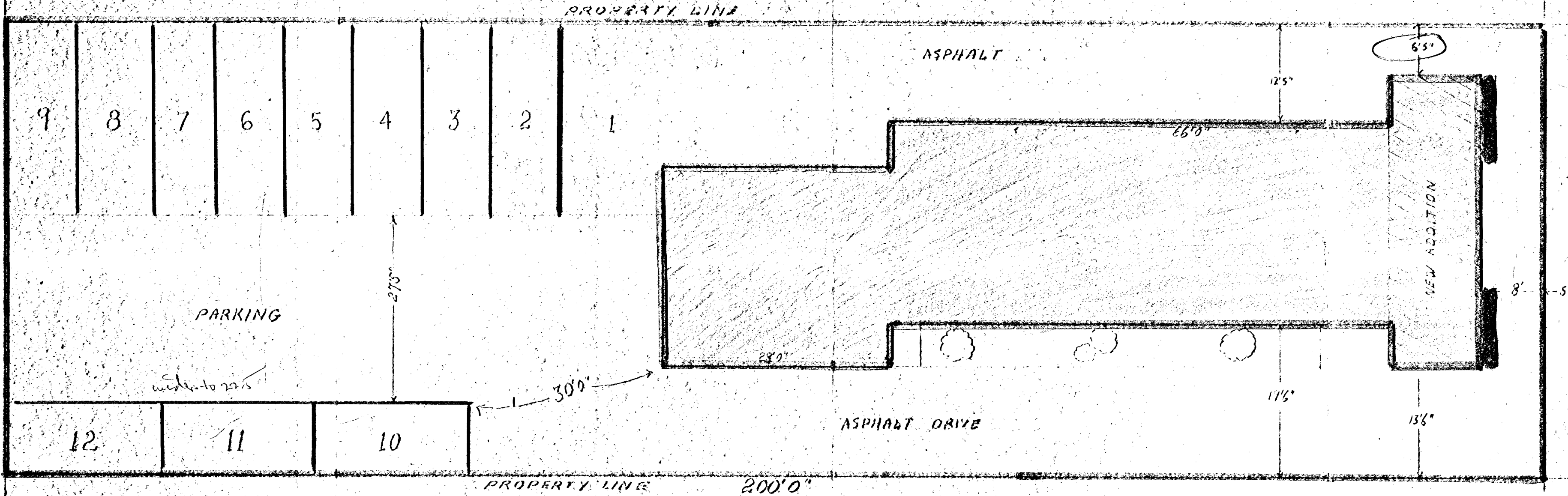

pc 5/12/77 cc 6/15/77

2-26-69

SEE PLAN

PARADISE ROAD 2116 56.5'