

SHEET NO. 99

CHARLESTON

BOULEVARD

AVENUE

SHERMAN PLACE

ROAD

CAHLAN DRIVE

STRONG DRIVE

WHEELER DRIVE

WESTLUND DRIVE

RANCHO ROAD

Z-75-66

SHEET NO. 112

Z-75-66

75

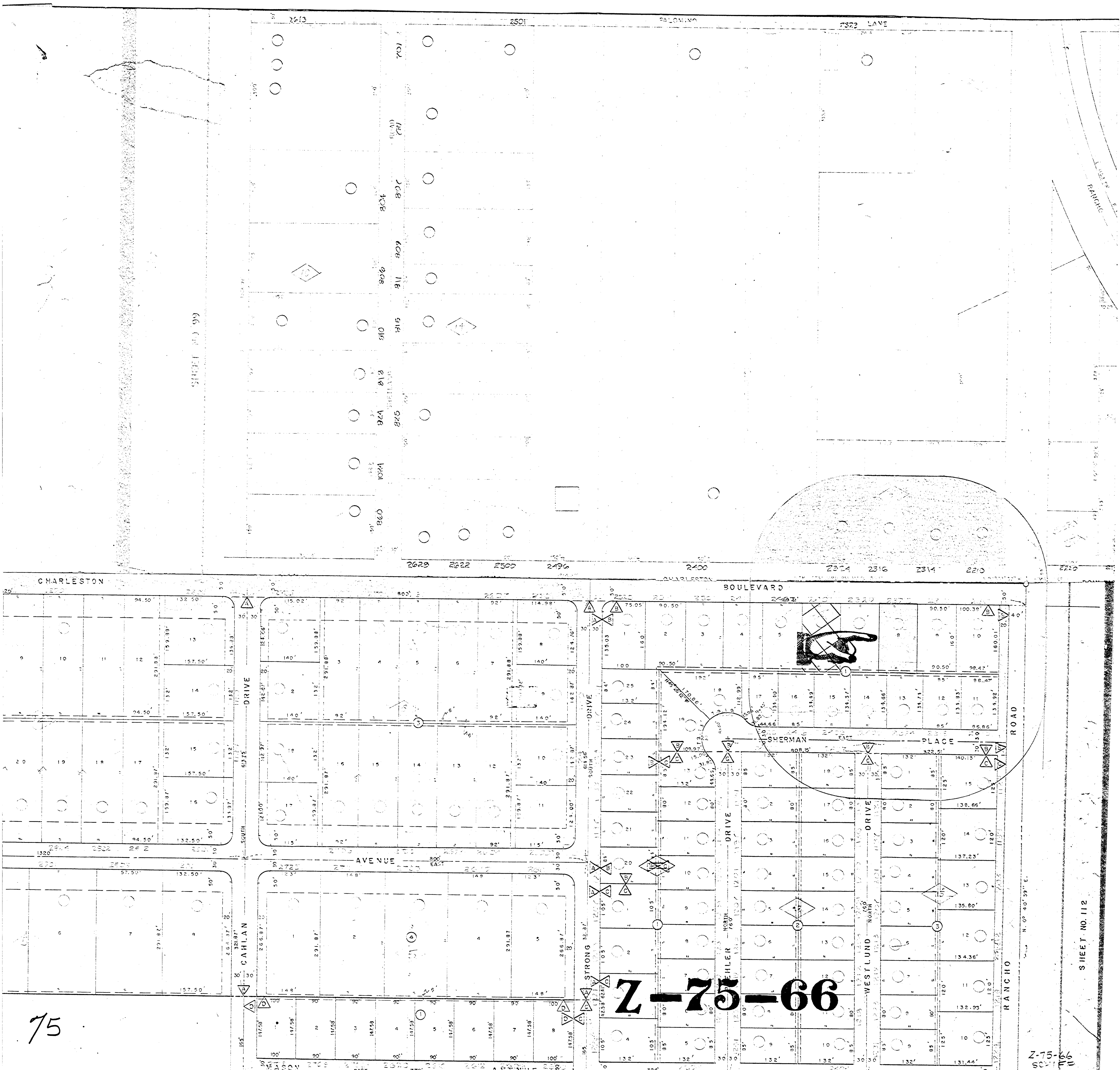

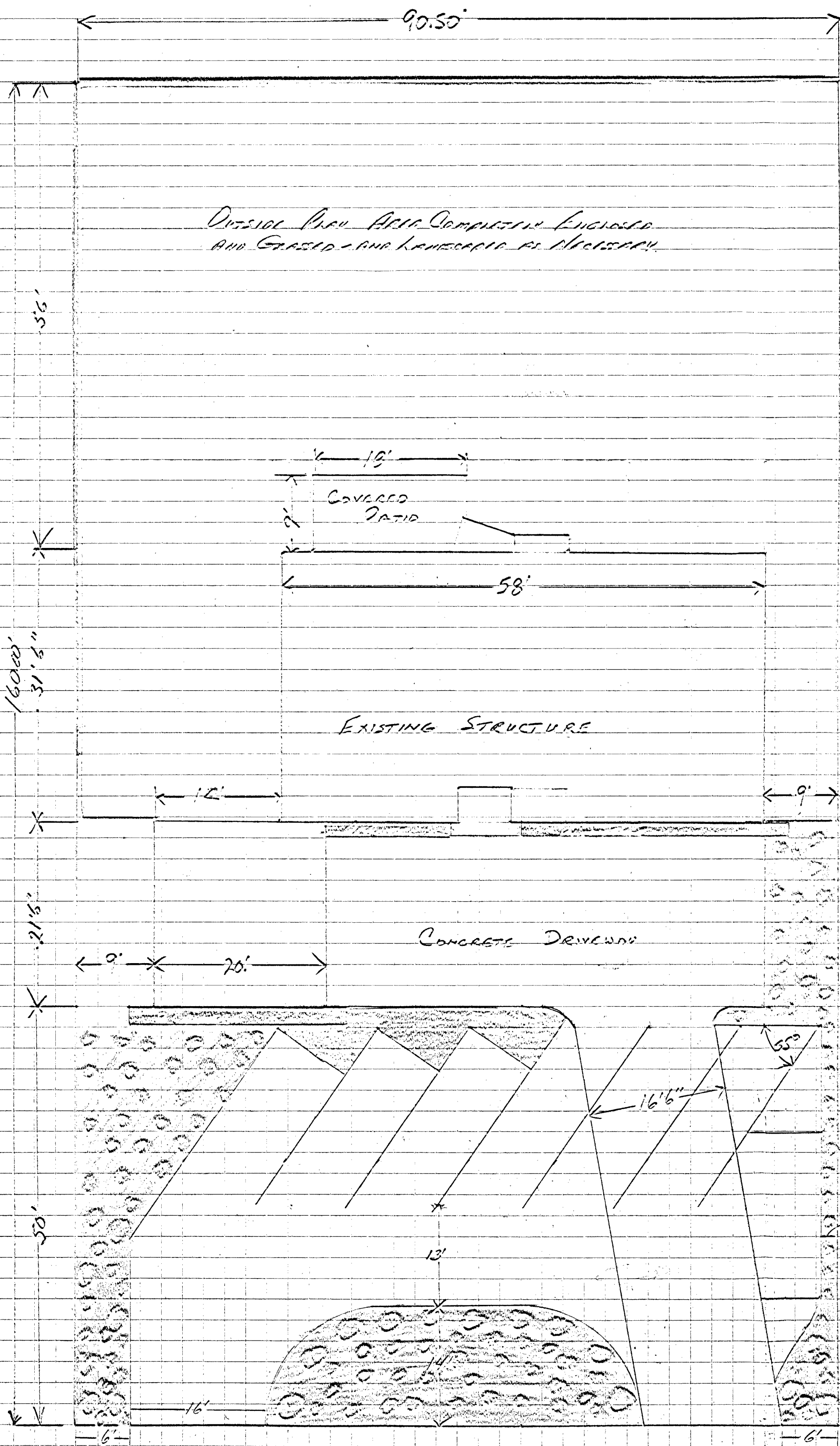

OUTSIDE PLANT AREA COMPLETELY ENCLOSED  
AND GRASED - AND LANDSCAPED AS NECESSARY.

SCALE - 1" = 10'

EXISTING FENCE  
PROPOSED FENCE

- Enclosure Plant or Fire Components to this Area
- Redwood Juniper (Large Green Plants)
- Dwarf Juniper (Small Green Plants)
- Flowering Plant
- Annual, Perennial, Biennial Plants
- Cactus, Succulents
- Other Plants (Roses, Tulips, etc.)

Approved Displayed P.C. 1/12/67  
Approved Displayed C.C. 1/18/67

M. J. SCHIFF  
1101 WEST WOOD DR.  
LAS VEGAS, NEVADA 89102  
382-9315

2325 WEST CAMPBELL ST.

Z-75-66

75

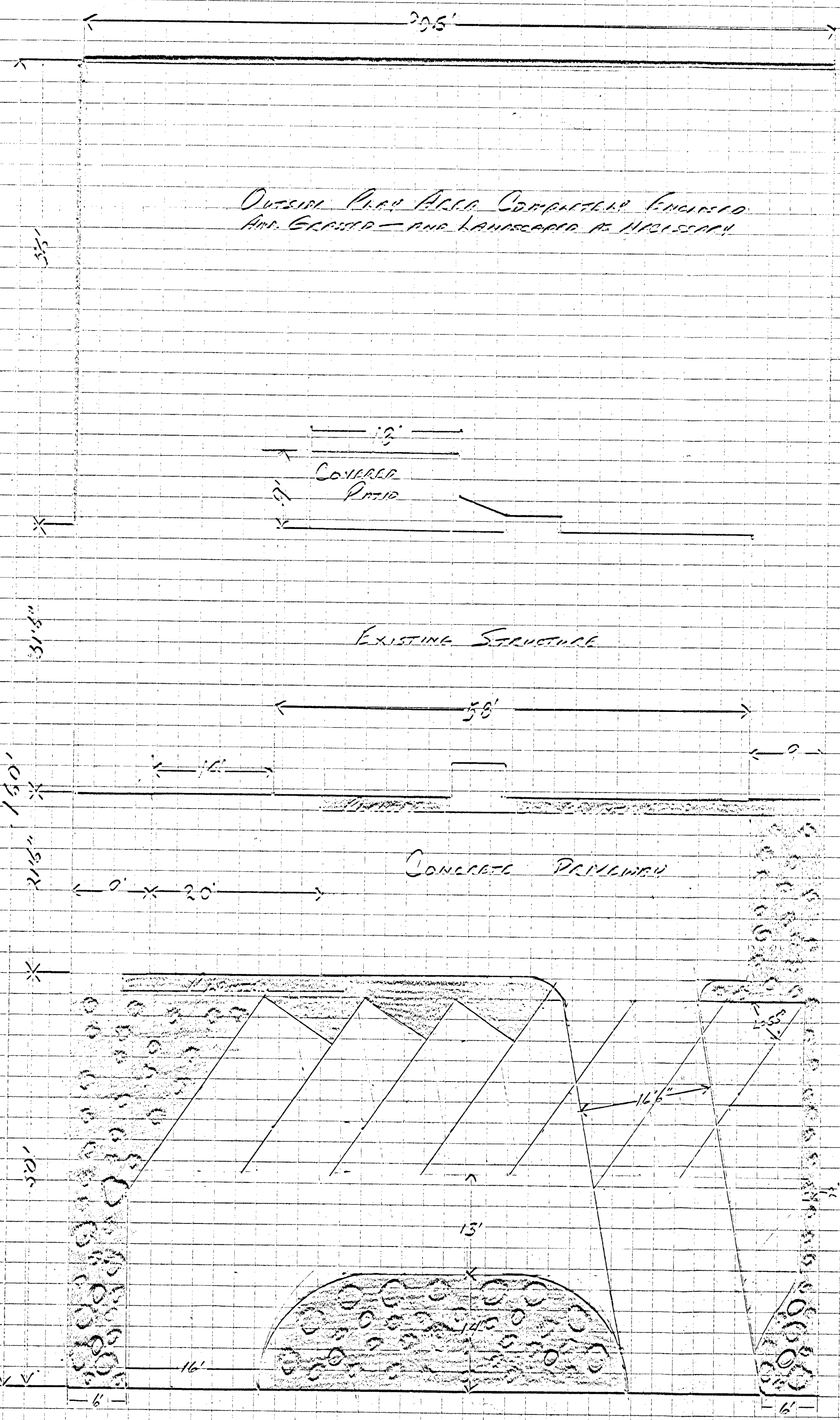

OUTSIDE PLAN AREA COMPLETELY ENCLOSED  
AND GRASSED - AND LANDSCAPED AS HEREON

EXISTING STRUCTURE

CONCRETE PERIMETER

SCALE - 1" = 10'

- EXISTING FENCE
- PROPOSED FENCE
- EXISTING CURB OR ETC. ADJACENT TO THIS PLOT
- REEMER JUNIPERS (LARGE GREEN CURVES)
- DWARF JUNIPERS (SMALLER GREEN CURVES)
- FLOWERING PLUM
- ANNUAL FRONTIER BEDDING PLANTS
- CAMELLIA BUSH
- OUTSIDE PLANTING (ARBOREAL, JUNIPERS, ETC.)

N. S. SCHIFF  
1101 WESTWOOD DRIVE  
LOS ANGELES, CALIFORNIA 90024  
332-9816  
7-15-66

75

2325 WEST CHARLESTON