

7-65-69

SOUTH SIXTH

ADJACENT PROPERTY - Q-1 ZONE

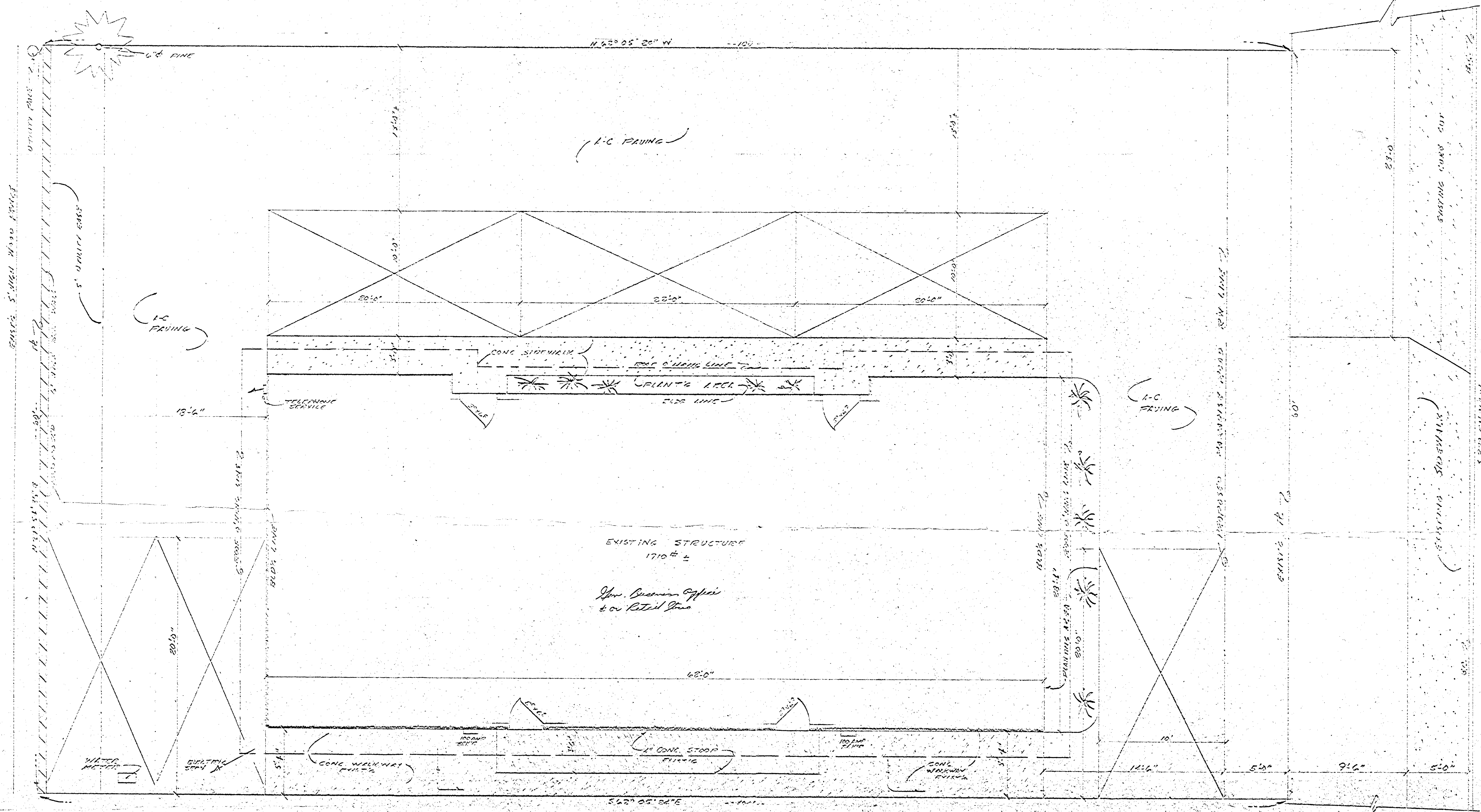

2009-2011 S. PARADISE ROAD (80' RW)

2088
34x44

ADJACENT PROPERTY - Q-1 ZONE - (REAR OF IN-PAV'T)

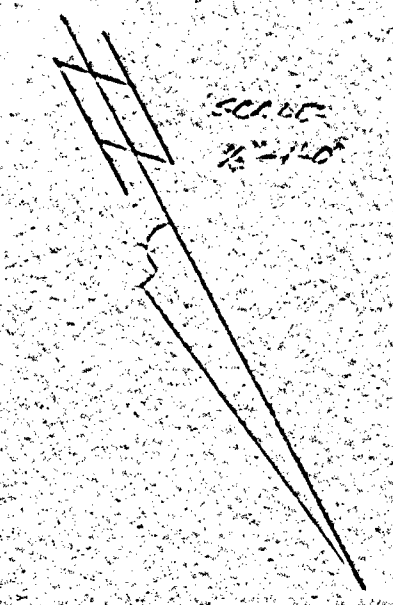

65

ZONING APPLICATION FILED FOR MR. LESTER GOLDRING.
 LEGAL DESCRIPTION: LOT 18, B'K 1, PARADISE VILLAGE TRACT, NO. 1,
 DIVISION OF PLATS - PART 2 - BIRDA COUNTY, NEBRASKA.