

SHEET NO 100

Z-60-69

SUFFOLK COURT

CORNER

LANE

R-E

R-E

R-A

C-V

C-V

R-E

R-E

C-D

P-R

C-D

C-D

C-D

R-A

C-D

P-R

P-R

R-A

2620

BOULEVARD

CHARLESTON

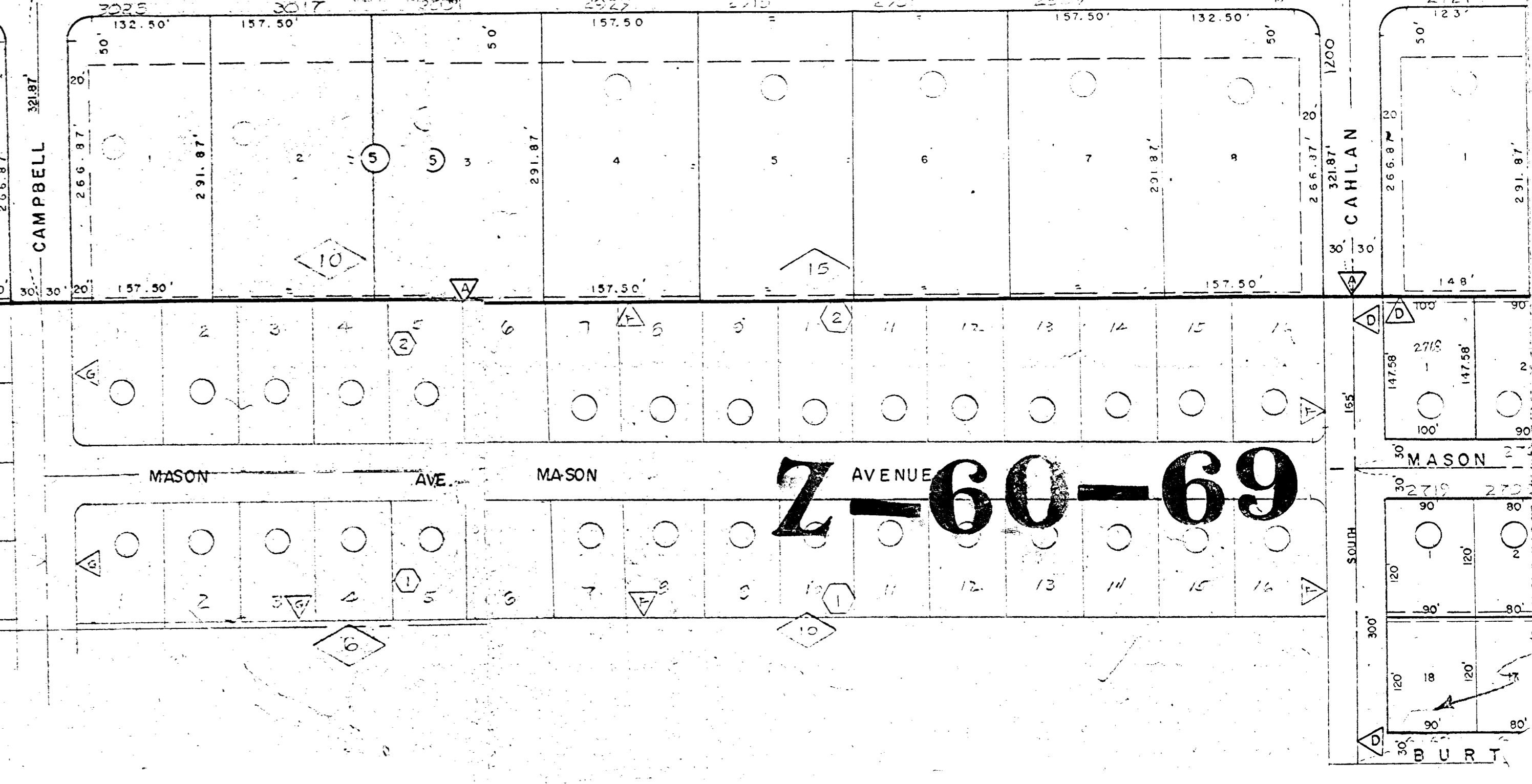
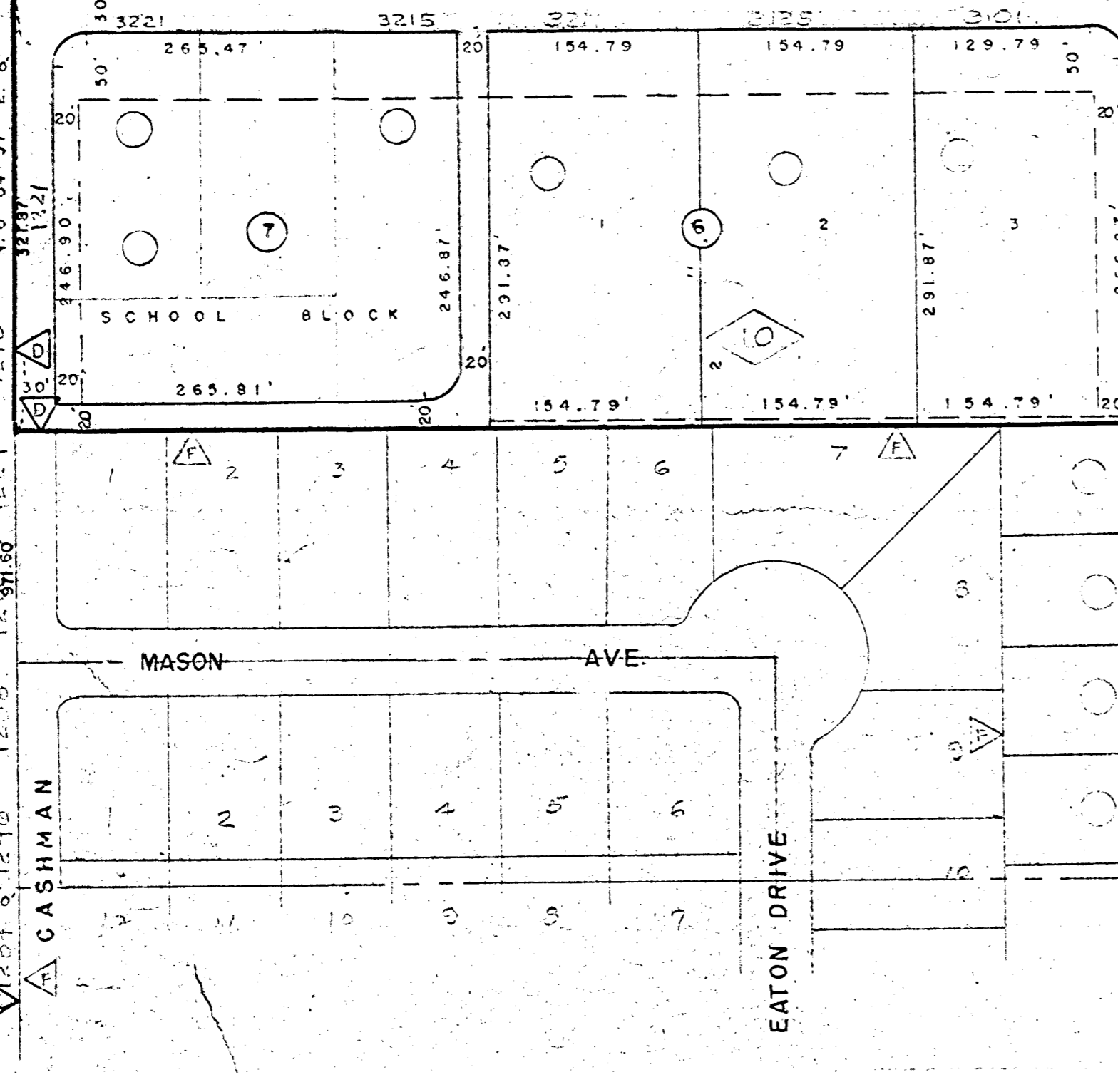
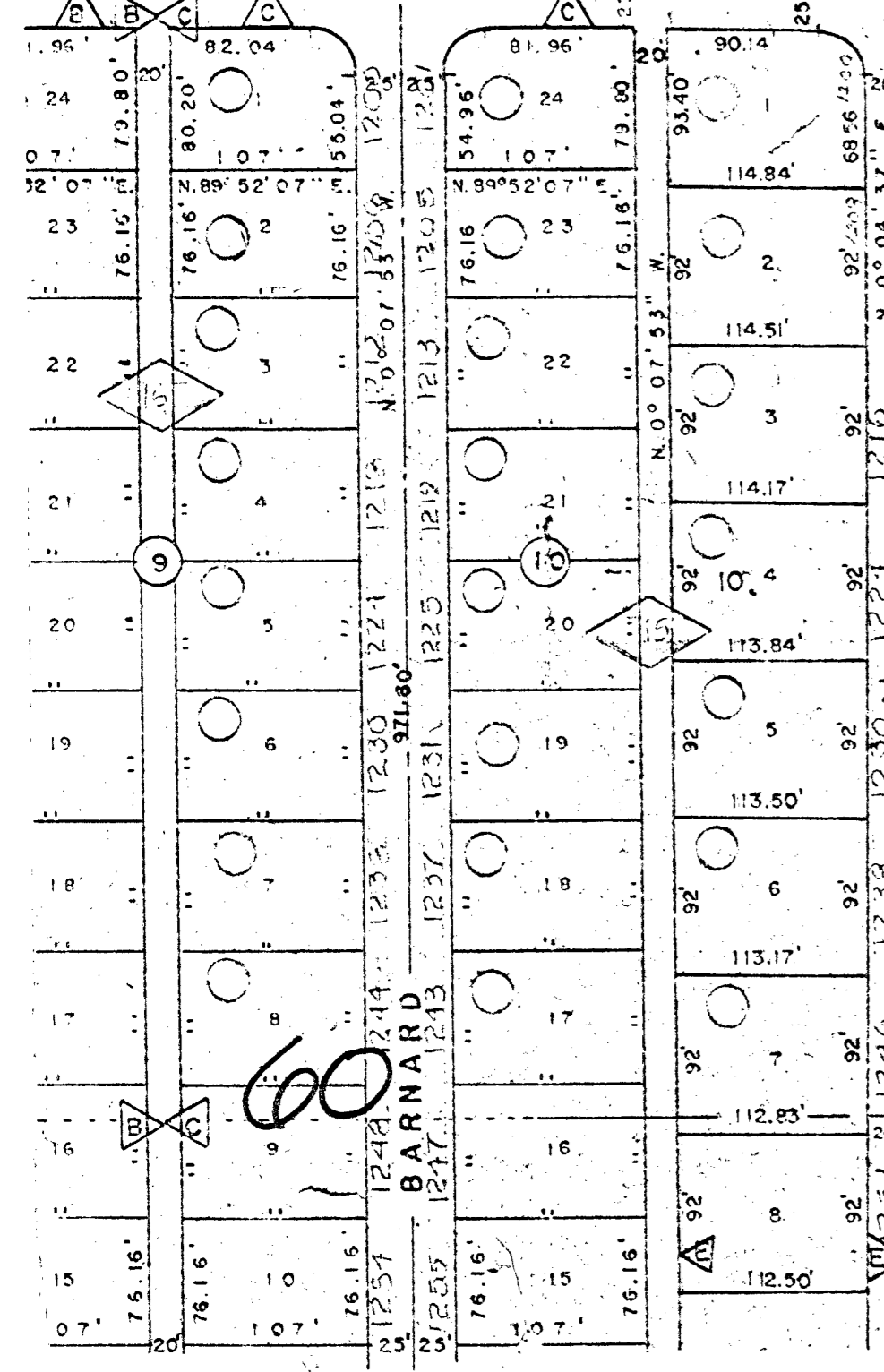
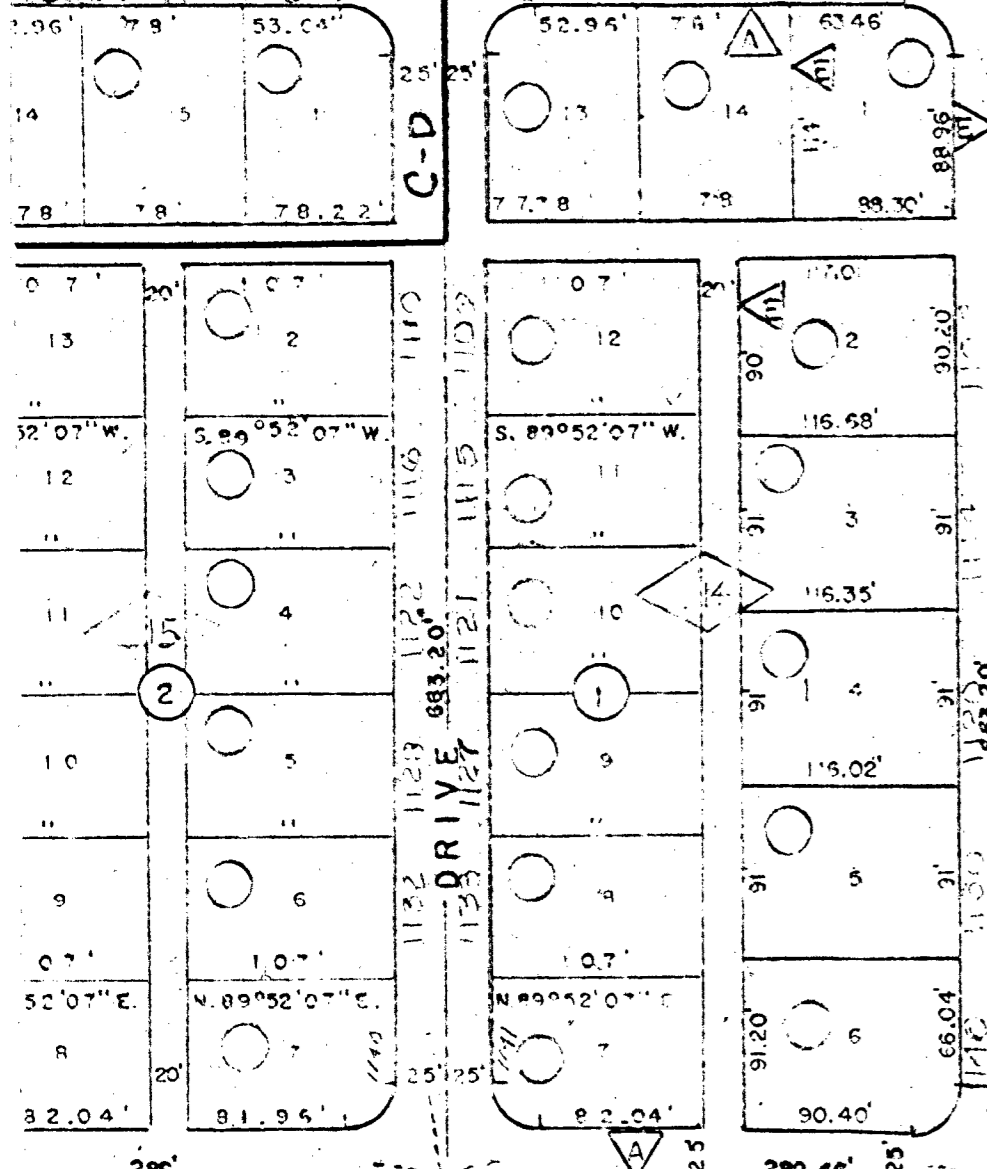
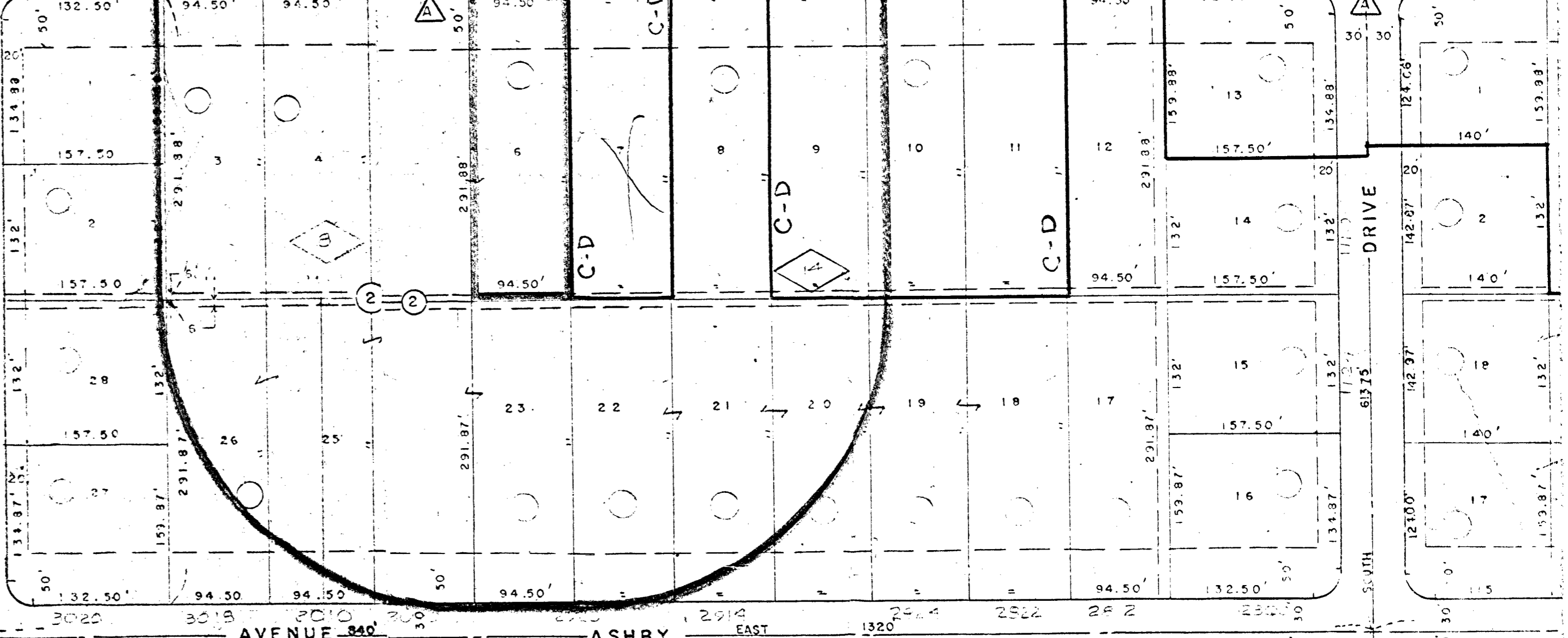
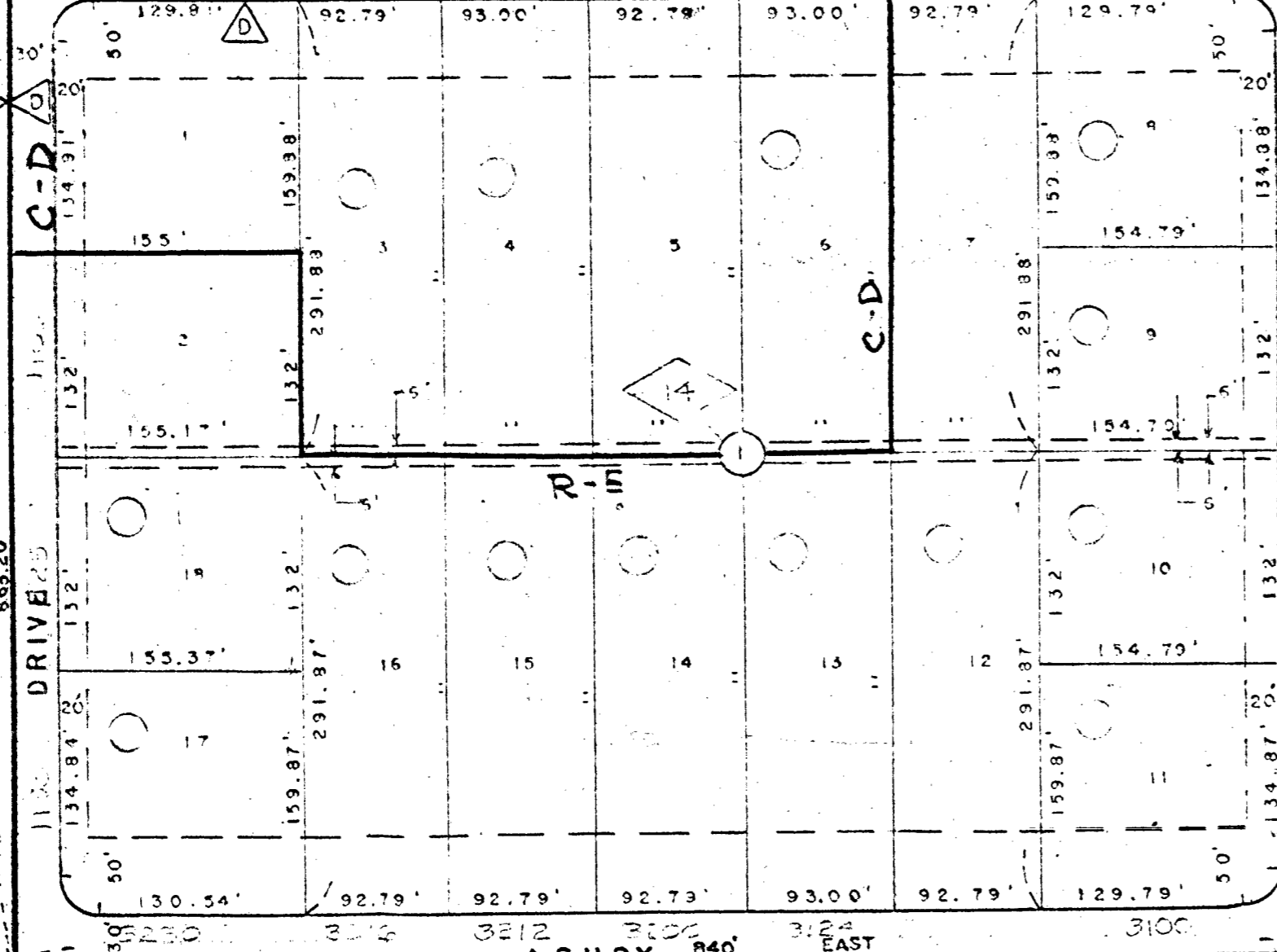

LANE

DRIVE

DRIVE

CAMPBELL

DRIVE

CAMPBELL

EATON DRIVE

SUFFOLK COURT

SUFFOLK COURT

CHURCH

ASHBY

ASHBY

ASHBY

ASHBY

CARLAN

MASON

BURT

60

BARNARD

DRIVE

CASHMAN

DRIVE

DRIVE

DRIVE

DRIVE

DRIVE

DRIVE

DRIVE

DRIVE

DRIVE

DRIVE

DRIVE

DRIVE

DRIVE

DRIVE

DRIVE

DRIVE

DRIVE

DRIVE

DRIVE

DRIVE

DRIVE

DRIVE

DRIVE

DRIVE

DRIVE

DRIVE

DRIVE

DRIVE

DRIVE

DRIVE

DRIVE

DRIVE

DRIVE

DRIVE

DRIVE

DRIVE

DRIVE

DRIVE

DRIVE

DRIVE

DRIVE

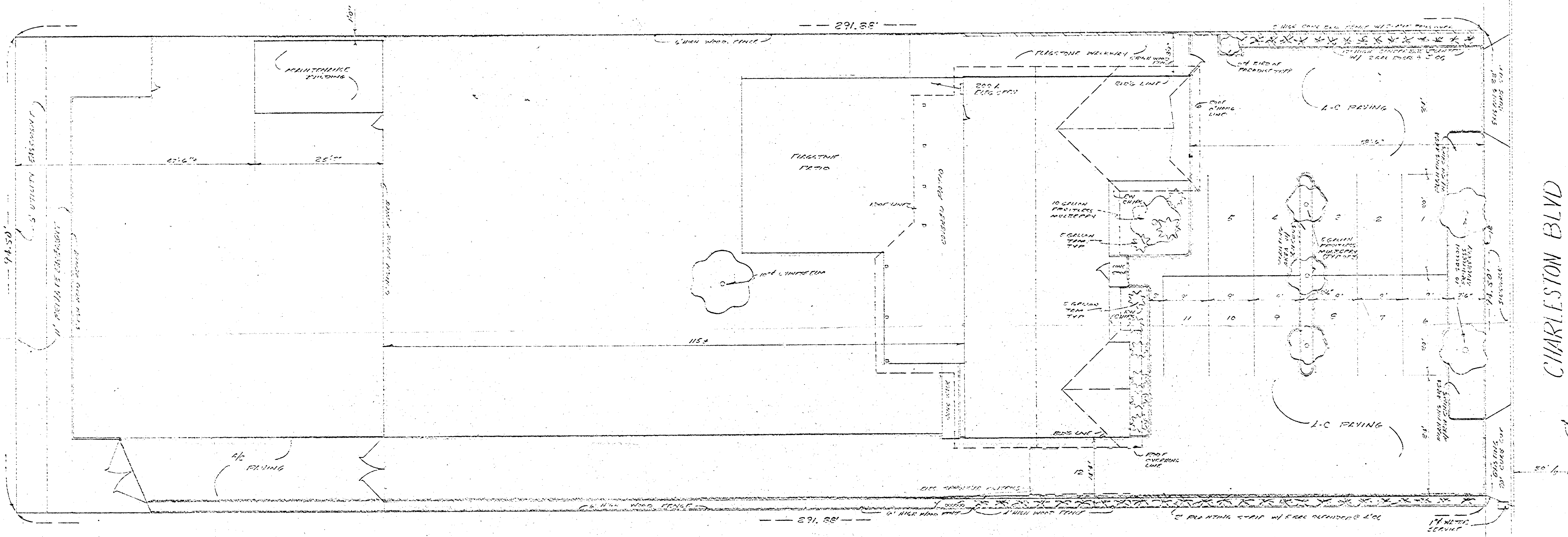

VACANT LAND

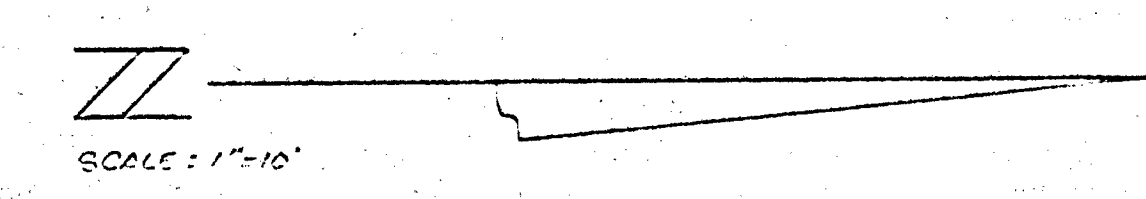

LEGAL DESCRIPTION:
 LOT 6 - BLK 2 of Mc NEH TRACT
 BOOK 2 of PLATS, PAGE 70
 CLARK COUNTY, NEVADA
 AREA 2923 W. CHARLESTON BLVD
 PARKING 12 SPACES @ 9' x 20'

60

ZONING APPLICATION PLAT FOR
 DR CHARLES ANDRE

CHARLESTON BLVD

