

LEGAL DESCRIPTION:
 THE EAST 127' OF THE SOUTH HALF (S $\frac{1}{2}$) OF THE
 SOUTHWEST QUARTER (SW $\frac{1}{4}$) OF THE SOUTHEAST
 QUARTER (SE $\frac{1}{4}$) OF THE NORTHWEST QUARTER
 (NW $\frac{1}{4}$) OF THE SOUTHWEST QUARTER (SW $\frac{1}{4}$)
 SECTION 33, TOWNSHIP 20, SOUTH RANGE 61
 EAST 110th E.M.

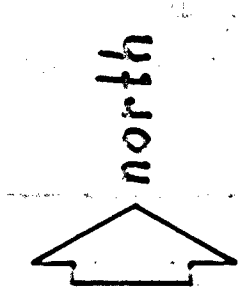

EXISTING PARKING LOT of NEVADA CONVALESCENT CENTER

REMOVE PORTION of EXISTING
 CONCRETE BLOCK WALL for
 NEW DRIVEWAYS

PLAN of PROPOSED PARKING LOT

SCALE: 1" = 20'-0"

JUNE 1970

53

CLEMENTS & YOYLE		
SCALE: 1" = 20'	APPROVED BY:	DRAWN BY: <i>Wagon</i>
DATE: 22 JUNE 1970		REVISED:
PARKING LOT ADDITION to NEVADA		
CONVALESCENT CENTER - 620 SQUARE FEET		DRAWING NUMBER sheet one of one

PARTIAL -
 102 LOADING SPACES
 2 LOADING SPACES
 104 TOTAL
 REFER TO DETAIL FOR
 PHYSICAL DIMENSIONS

1. STATION KEY -
 2. CITY OF LOS ANGELES TRAIL SERVICE IS TO BE LOCATED
 NORTHWEST INTERSECTION OF PIERO LANE AND ANSON LANE SEE
 3. TOP OF CURB
 4. TOP OF SIDEWALK
 5. TOP OF FINISH PAVING
 6. TOP OF LANDING SURF

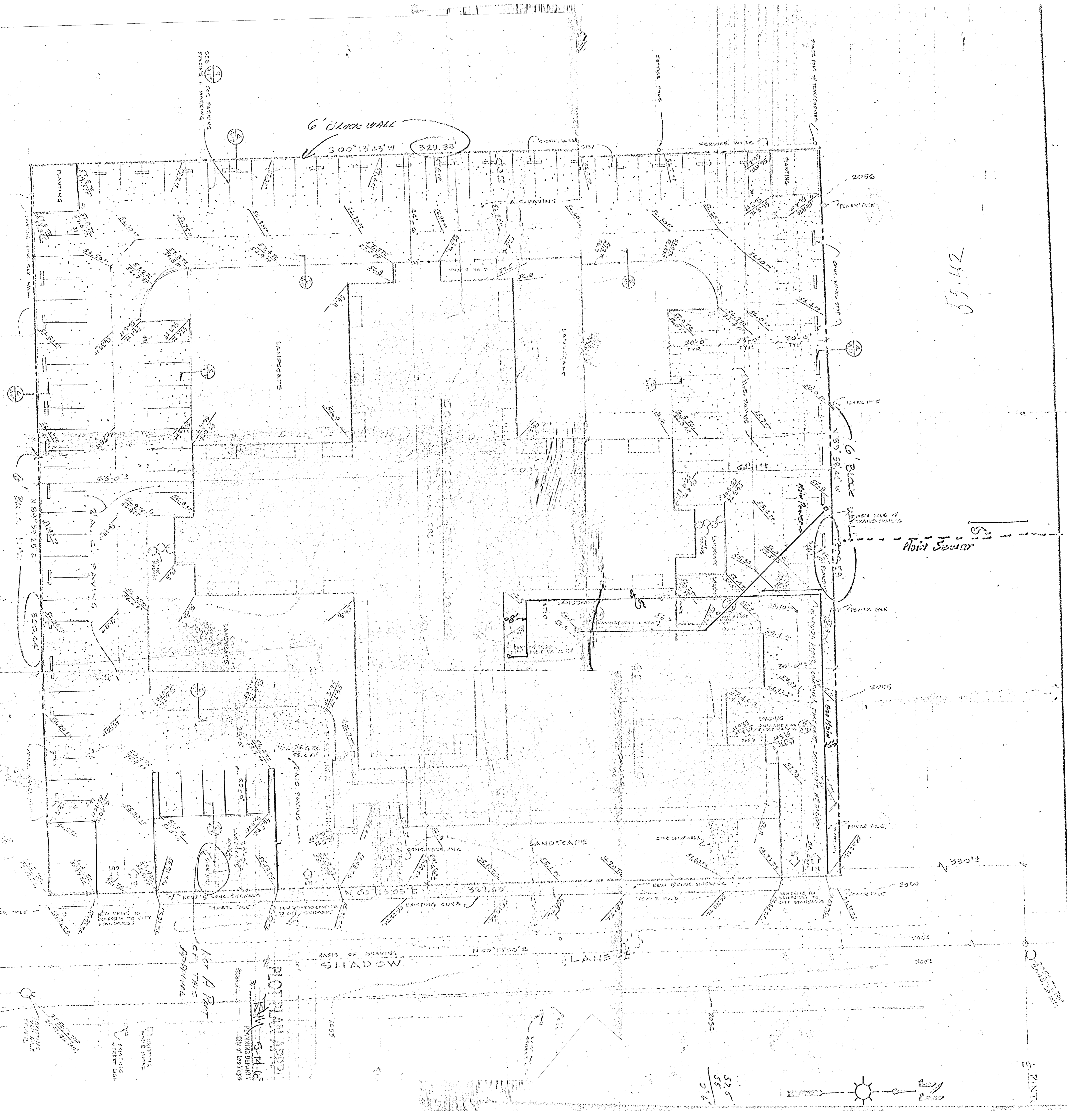

53.42

PLOT PLAN APPROVED
 317
 5-14-65
 PLANNING DEPARTMENT
 CITY OF LOS ANGELES

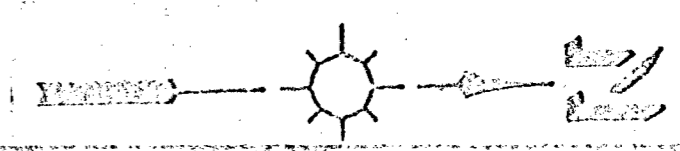

2 INCH