

STAFF COPY
7-16-90

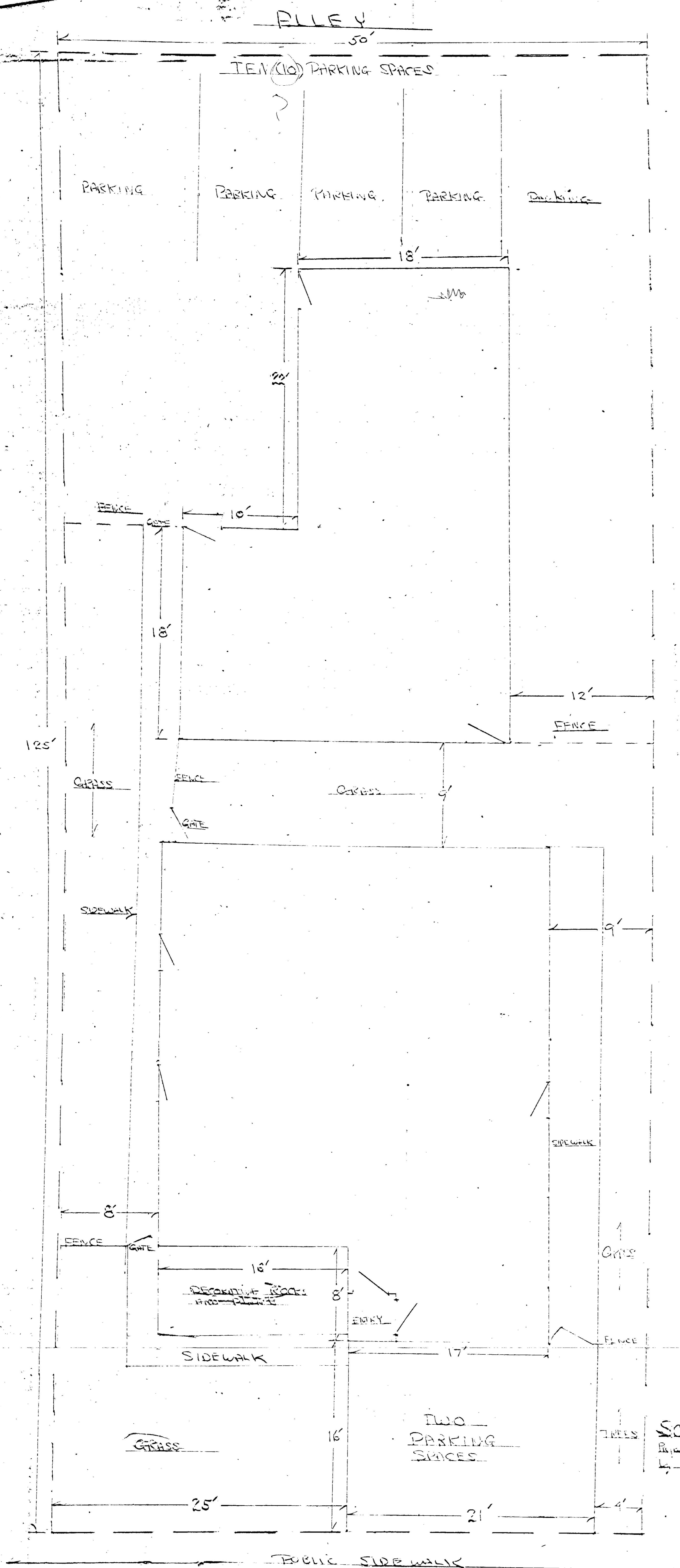

NORTH
425 South Sixth Street
Property owned by
James S. and Laura Browne
Paul and Marie Kellogg
Ted and Carolyn Emby
Michael Family Trust

SCALE 1/4" = 1'
Revised December 18, 1990
By JAMES J. BROWN

ALLEY

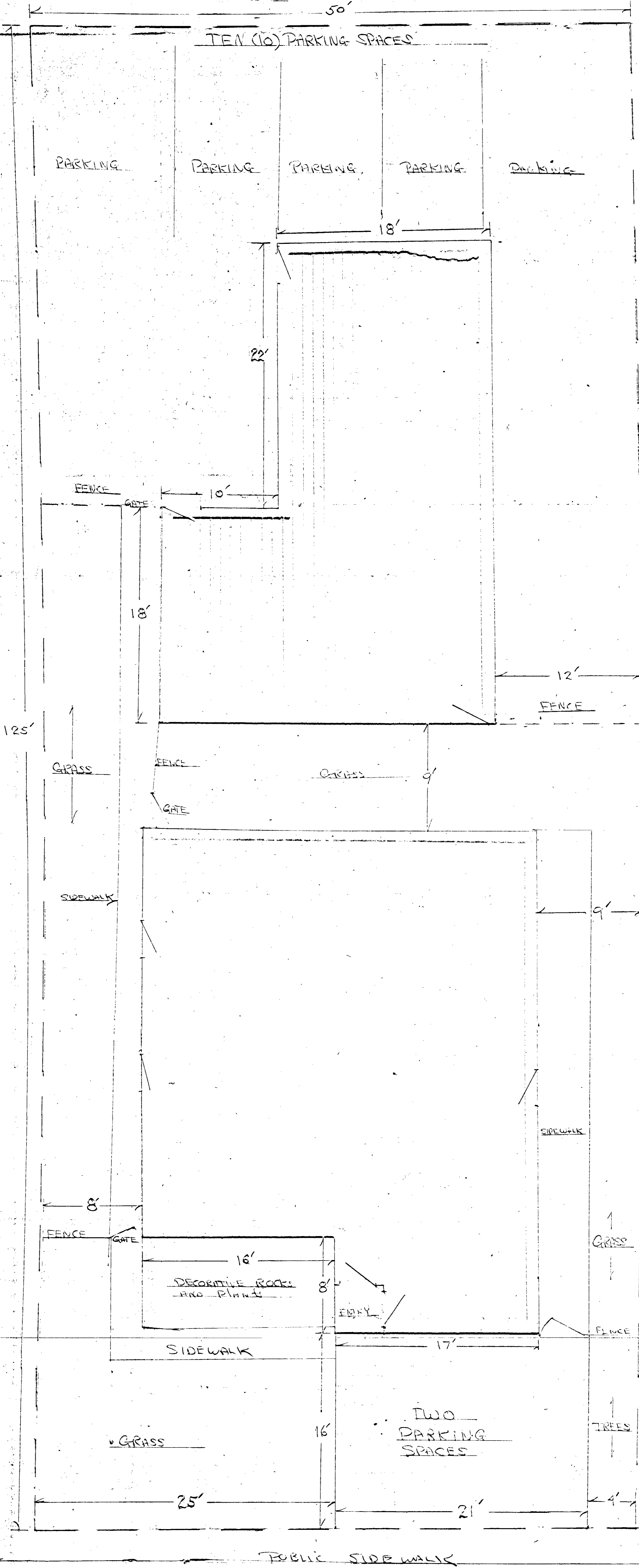

NORTH

425 South Sixth Street
 Property owned by
 James D. and Lucie Brown
 Paul and Marie Kellogg
 Ted and Carolyn Emley
 Wierhart Family Trust

SCALE 1/4" = 1'
 Prepared December 15, 1990
 by JAMES J. BROWN

SIXTH ST.

START COPY
2-16-90

PROPOSED USE: Delivery Service
for afternoons - two employees
no plant use of parking

L.V. TRAVEL TOURS
for
travel agency -
no plant use of parking

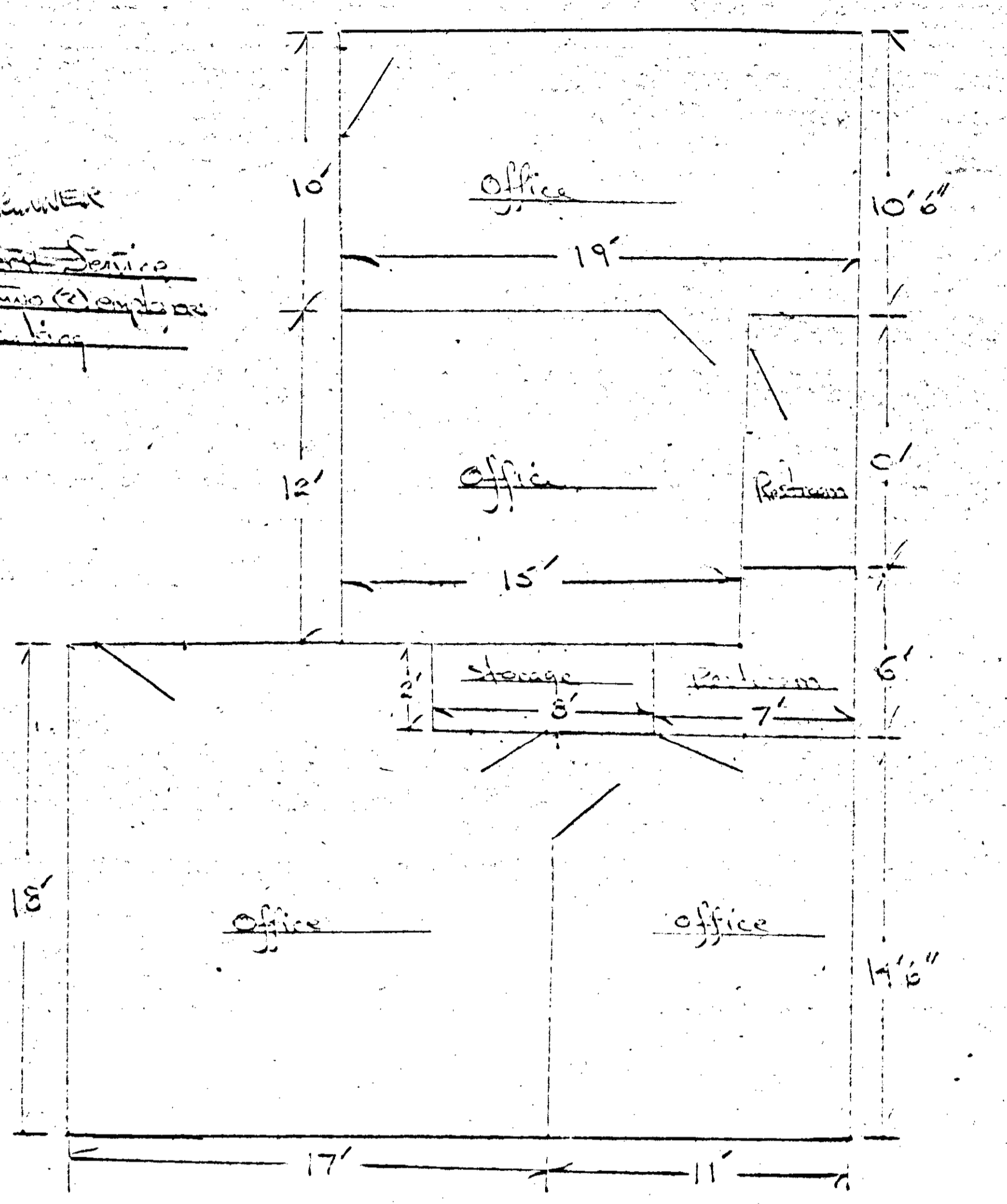

EXISTING LAW OFFICE
TED EMBURY

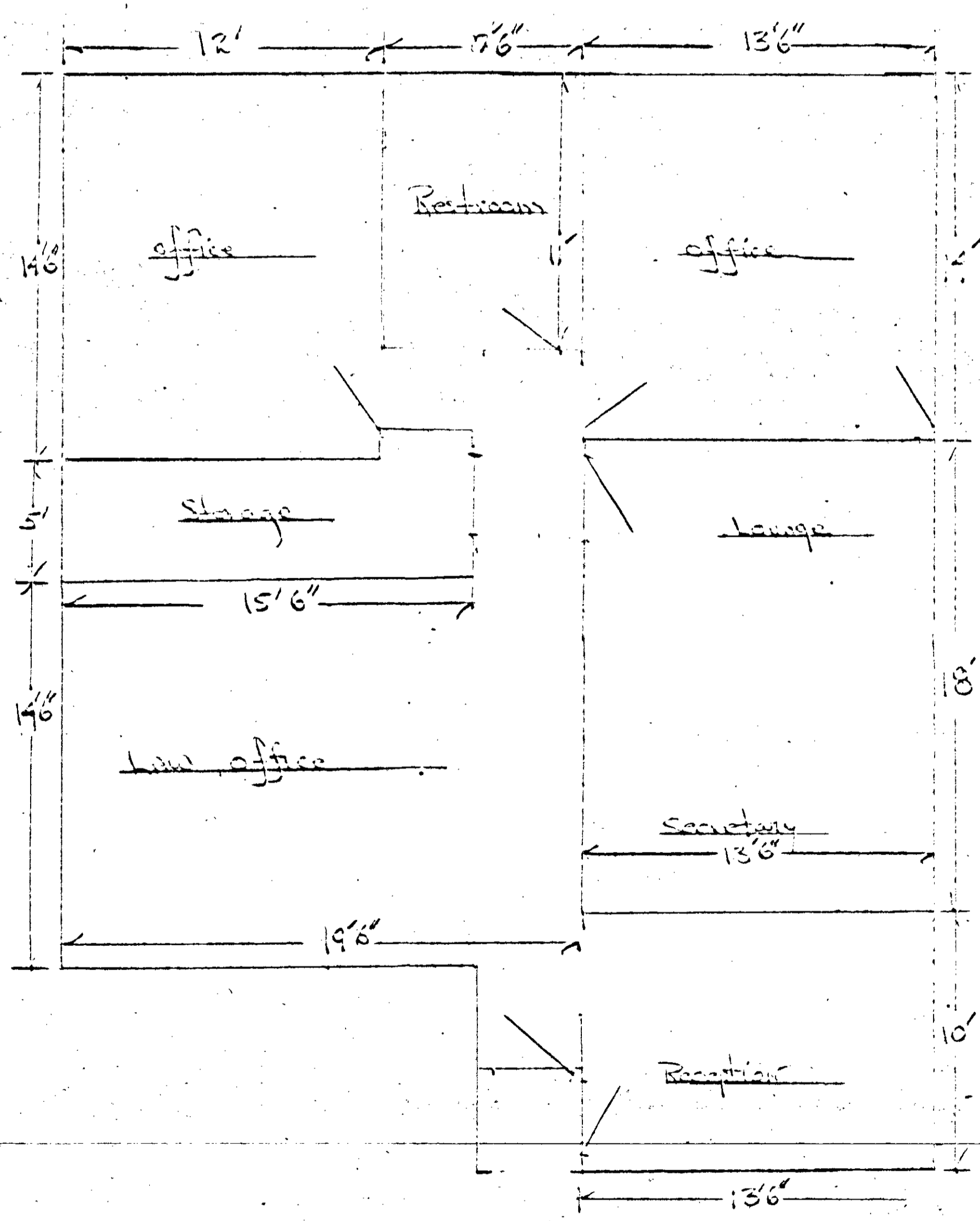

← NORTH

SCALE 1/4" = 1'
Designed December 15, 1980
by James J. Brown

425 South Sixth Street
Proposed owned by
James J. and Marie Brown
1411 West Maple, Kellogg
Ted and Carolyn Embury
Wheatland, Idaho Trust

B.L. for 2 general business
offices denied by C.P.D. on
12-14-80 (renewed)
9-7-90 (L.V. TRAVEL TOURS)