

**LEGEND:**

- Set Rebar & Plastic Cap  
R.L.S. # 4046
- Fnd. Rebar & Plastic Cap  
R.L.S. 4046

**BASIS OF BEARING:**

S 00° 49' 13" W - being the East line of the N.E. 1/4, N.E. 1/4, S.E. 1/4 of Sec. 14, T. 19S, R. 60E, M.D.M., as shown by a Parcel Map on file in the Clark County Recorder's Office, in File 11, Page 2.

**SURVEYOR'S CERTIFICATE:**

I, Jerry E. Barnson, a duly Registered Land Surveyor in the State of Nevada, as agent for myself as hereby certify that this Parcel Map, consisting of one sheet, accurately and completely delineates a survey made on me or under my direct supervision, at the instance of Joey & Marilyn Petersen & Douglas K. & Susan L. Barlow, all monuments are of the character and occupy the positions shown and are sufficient to enable the survey to be retraced; this survey conforms with the definitions and provisions of the Nevada Revised Statutes 278.010 thru 278.630 inclusive; and that this survey was completed 6/17/79

Jerry E. Barnson 6/17/79  
 Jerry E. Barnson, R.L.S. Date  
 Nevada Cert No. 4046

**OWNER'S CERTIFICATE:**

Joey Petersen, Marilyn J. Petersen, Douglas K. Barlow, & Susan L. Barlow do hereby certify, they being the owners of the land subdivided within the boundaries shown hereon, consent to the preparation and recording of this parcel map, have caused the land to be surveyed and platted into parcels and streets as shown hereon and do hereby offer and dedicate to the City of Las Vegas, its successors and assigns, all public streets as shown hereon to and for the use of the public and easements as shown hereon as "P.U.E." Public Utility Easement, for the construction and maintenance of subterranean utilities, and such grading and drainage as required per N.R.S. 278.010 thru 278.630.

Joey Petersen Date  
 Marilyn J. Petersen Date

Douglas K. Barlow Date  
 Susan L. Barlow Date

**ACKNOWLEDGEMENT:**

State of Nevada } 88  
 County of Clark }

On this 17th day of June, 1979, Joey Petersen, Marilyn J. Petersen, Douglas K. Barlow, & Susan L. Barlow, personally appeared before me a Notary Public and they acknowledged to me that they executed the above instrument.

**APPROVAL:**

I, \_\_\_\_\_, City Engineer, Clark County, Nevada, on this \_\_\_\_\_ day of \_\_\_\_\_, 1979, did accept on behalf of the City of Las Vegas, Nevada, this map and any parcels of land offered for dedication for public use in conformity with the offer of dedication per N.R.S. 278.010 thru 278.630.

Harold P. Foster Date  
 Dept. of Community Development

Gary W. Holler, P.E. & R.L.S. Date  
 City Engineer

**STAFF COPY**

<b>PARCEL MAP</b>	
Lot 1 of a Parcel Map, on file in the Clark County Recorder's Office, in File 26, Page 2, also being a portion of N.E. 1/4, N.E. 1/4, S.E. 1/4 of Sec. 14, T. 19S, R. 60E, M.D.M., Clark County, Nev.	
For: <b>JOEY &amp; MARILYN PETERSEN &amp; DOUGLAS K. &amp; SUSAN L. BARLOW</b>	No. Filed at the request of <u>Joey Petersen</u>
Scale: 1"=50'	Created: _____ M.
File No. _____	Page _____ of Parcel Maps
Date: 6/17/79	Official Records Book No. _____
	Clark County, Nevada Recorder
	Joan L. Swift, Recorder
	Fee _____ Deputy _____

**SURVEYOR'S CERTIFICATE:**

I Jerry E. Barnson a duly Registered Land Surveyor in the State of Nevada, do hereby certify that this Parcel Map, consisting of one sheet, accurately and completely represents a survey made by me or under my direct supervision at the instance of Joey & Marilyn Petersen & Douglas K. & Susan L. Barlow, all monuments are of the character and location the positions shown and are sufficient to enable the survey to be retraced; this survey conforms with the definitions and provisions of the Nevada Revised Statutes 278.019 thru 278.030 inclusive; and that this survey was completed 6/17/79

Jerry E. Barnson 6/27/79  
 Jerry E. Barnson R.L.S. Date  
 Nevada Cert. No. 2095

**OWNER'S CERTIFICATE:**

Joey Petersen, Marilyn J. Petersen, Douglas K. Barlow & Susan L. Barlow do hereby certify they being the owners of the land subdivided within the boundary shown herein, consent to the preparation and incorporation of this parcel map and have caused the land to be surveyed and platted into parcels and streets as shown hereon and to hereon offer and dedicate to the City of Las Vegas its successors and assigns all public streets as shown hereon to and for the use of the public and easements as shown hereon as well as Public Utility Easement for the construction and maintenance of subterranean utilities, and such grading and drainage as required per N.R.S. 278.015 thru 278.030

<u>Joey Petersen</u> Date	<u>Douglas K. Barlow</u> Date
<u>Marilyn J. Petersen</u> Date	<u>Susan L. Barlow</u> Date

**ACKNOWLEDGEMENT:**

State of Nevada } ss  
 County of Clark } ss  
 On this 17th day of June, 1979, Joey Petersen, Marilyn J. Petersen, Douglas K. Barlow, & Susan L. Barlow, personally appeared before me a Notary Public and they acknowledged to me that they executed the above instrument

**APPROVAL:**

This map was prepared by me as a member of the Dept. of Planning & Community Development, Las Vegas, Nevada, on this 17th day of June, 1979, and I hereby certify that this map and the parcels of land shown thereon are for public use in conformity with the provisions of Nevada Revised Statutes 278.015 thru 278.030.

<u>Harold P. Foster</u> Date	<u>Gary W. Holler, P.E. &amp; R.L.S.</u> Date
Dept. of Community Development	City Engineer

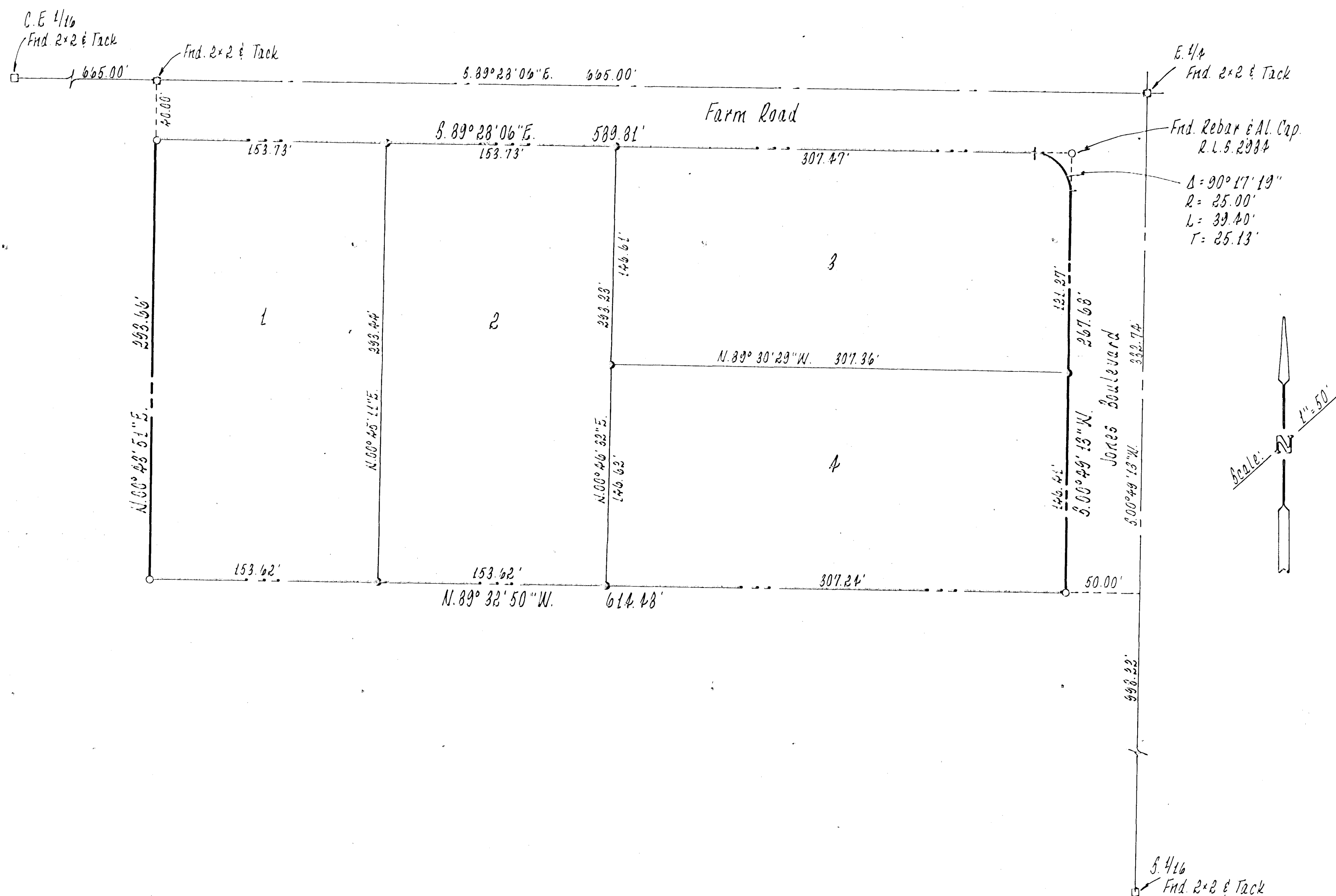

**LEGEND:**

- Set Rebar & Plastic Cap R.L.S. # 4046
- Fnd. Rebar & Plastic Cap R.L.S. # 4046

**BASIS OF BEARING:**

S.00°49'13"W. being the East line of the N.E. 1/4, N.E. 1/4, S.E. 1/4 of Sec. 14, T. 19S, R. 60E, M.D.M., as shown by a Parcel Map on file in the Clark County Recorder's Office, in File 11, Page 2.

<b>PARCEL MAP</b>	
Lot 1 of a Parcel Map, on file in the Clark County Recorder's Office, in File 26, Page 2, also being a portion of N.E. 1/4, N.E. 1/4, S.E. 1/4 of Sec. 14, T. 19S, R. 60E, M.D.M., Clark County, Nev.	
For: <b>JOEY &amp; MARILYN PETERSEN &amp; DOUGLAS K. &amp; SUSAN L. BARLOW</b>	Clark County Recorder's Office John L. Smith, Recorder File _____ Date _____
Scale: 1"=50' FH-70-79	Date: 6/8/79