

**ACKNOWLEDGEMENT**

STATE OF NEVADA } S.S.  
 COUNTY OF WASHINGTON }  
 ON THIS 18th DAY OF July, 1987, VIRGIL H. WEDGE & CHARLOTTE H. WEDGE PERSONALLY APPEARED BEFORE ME, A NOTARY PUBLIC AND THEY ACKNOWLEDGED TO ME THAT THEY EXECUTED THIS INSTRUMENT

*Kathleen F. Andrews*  
 KATHLEEN F. ANDREWS

NOTARY PUBLIC IN AND FOR SAID COUNTY AND STATE  
 MY COMMISSION EXPIRES 6/4/88

**SURVEYORS CERTIFICATE**

I, DAVID B. PECKHAM, A DULY REGISTERED LAND SURVEYOR IN THE STATE OF NEVADA, DO HEREBY CERTIFY THAT THIS MAP, CONSISTING OF ONE SHEET, ACCURATELY AND COMPLETELY DELINEATES A SURVEY MADE BY ME OR UNDER MY DIRECT SUPERVISION, AT THE INSTANCE OF VIRGIL H. WEDGE, ALL MONUMENTS ARE OF THE CHARACTER AND OCCUPY THE POSITIONS SHOWN AND ARE SUFFICIENT TO ENABLE THE SURVEY TO BE RETRACED; THIS SURVEY CONFORMS WITH THE DEFINITIONS AND PROVISIONS OF THE NEVADA REVISED STATUTES 278.010 TO 278.630 INCLUSIVE; THIS SURVEY WAS COMPLETED ON June 1, 1987

*David B. Peckham*  
 DAVID B. PECKHAM  
 REGISTERED LAND SURVEYOR  
 NEVADA CERTIFICATE No 3340

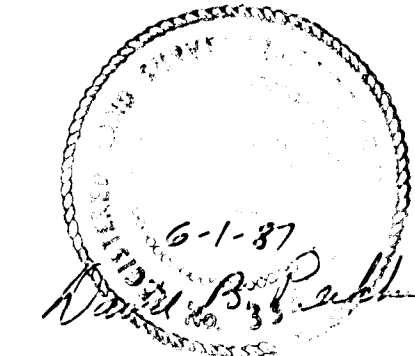

**OWNERS CERTIFICATE & DEDICATION**

WE, VIRGIL H. WEDGE, CHARLOTTE H. WEDGE, HOMER K. HANSEN, & SARA JANE HANSEN, DO HEREBY CERTIFY THAT BEING THE OWNER OF THE LANDS SUBDIVIDED WITHIN THE BOUNDARY SHOWN HEREON CONSENT TO THE PREPARATION AND RECORDATION OF THIS PARCEL MAP; HAVE CAUSED THE LAND TO BE SURVEYED AND PLOTTED INTO PARCELS AND STREETS AS SHOWN HEREON; DO HEREBY OFFER AND DEDICATE TO THE CITY OF LAS VEGAS, ITS SUCCESSORS AND ASSIGNS ANY PUBLIC STREETS OR ALLEYS, EXCEPT PRIVATE STREETS, AS MAY BE SHOWN HEREON FOR THE USE OF THE PUBLIC AND DO HEREBY DEDICATE EASEMENTS FOR CONSTRUCTION AS REQUIRED UNDER N.R.S 278.010 THRU 278.630

<i>Virgil H. Wedge</i>	7/15/87	<i>Charlotte H. Wedge</i>	7/15/87
VIRGIL H. WEDGE	DATE	CHARLOTTE H. WEDGE	DATE
<i>Homer K. Hansen</i>	7/23/87	<i>Sara Jane Hansen</i>	7/23/87
HOMER K. HANSEN	DATE	SARA JANE HANSEN	DATE

**ACKNOWLEDGEMENT**

STATE OF NEVADA } S.S.  
 COUNTY OF CLARK }  
 ON THIS 24th DAY OF July, 1987 HOMER K. HANSEN AND SARA JANE HANSEN

PERSONALLY APPEARED BEFORE ME, A NOTARY PUBLIC, AND THEY ACKNOWLEDGED TO ME THAT THEY EXECUTED THE ABOVE INSTRUMENT

*Patricia Miller*  
 PATRICIA MILLER  
 NOTARY PUBLIC IN AND FOR SAID COUNTY AND STATE  
 MY COMMISSION EXPIRES MAY 24, 1991

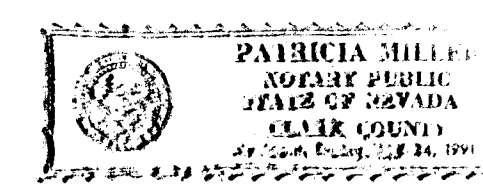

**APPROVALS**

MAP APPROVED THIS \_\_\_ DAY OF \_\_\_ 19\_\_\_ FOR PURPOSES OF LAND DIVISION

CARL D. PETERSON RLS 6204 CITY OF LAS VEGAS DEPARTMENT OF PUBLIC WORKS

APPROVED THIS \_\_\_ DAY OF \_\_\_ 19\_\_\_ FOR LAND DIVISION PURPOSES

HAROLD P. FOSTER DIRECTOR CITY OF LAS VEGAS DEPARTMENT OF COMMUNITY PLANNING AND DEVELOPMENT

**BASIS OF BEARINGS**

N 00° 49' 13" E - THE WEST LINE OF THE NW 1/4 OF SECTION 13, T19S, R60E, M.D.M. - AS RECORDED IN FILE 11, PAGE 5 OF PARCEL MAPS - CLARK COUNTY, NEVADA RECORDS.

**LEGEND:**

- SET REBAR & CAP - RLS 3340
- SET 2"x2" HUB - TAGGED RLS 3340
- FOUND MONUMENT AS NOTED

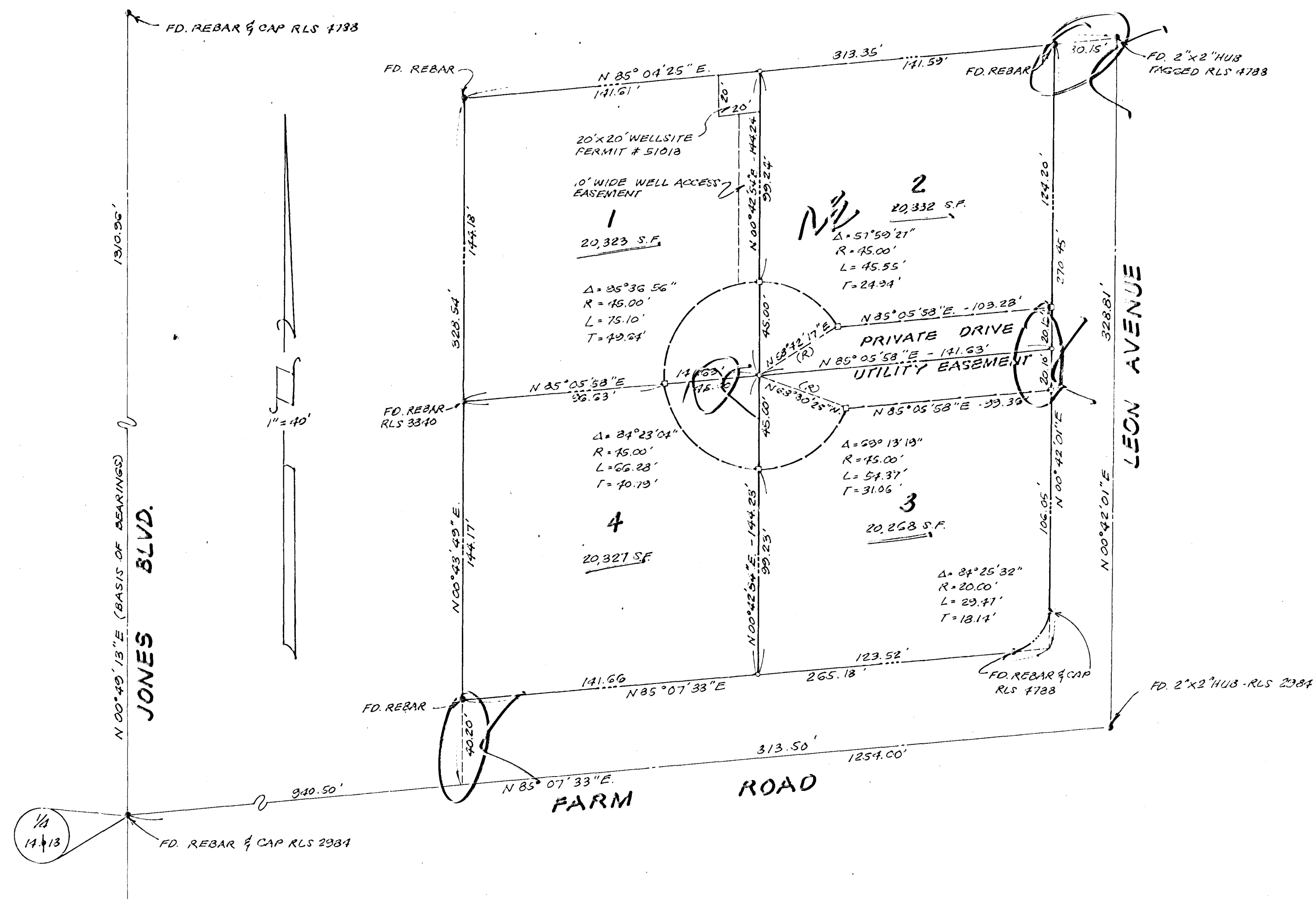

<b>Peckham Engineering</b> CONSULTING CIVIL ENGINEERS 2643 West Charleston Blvd., #10 Las Vegas, Nevada 89102 702-670-4687	No. _____ FILED AT THE REQUEST OF _____
	DATE _____ AT _____ FILE _____ PAGE _____ OF PARCEL MAPS _____ OFFICIAL RECORDS BOOK No. _____ CLARK COUNTY NEVADA RECORDS JOAN L. SWIFT, RECORDER FEE _____ DEPUTY _____
PARCEL MAP FOR VIRGIL H. WEDGE, ET AL OF PARCEL 4 OF PARCEL MAP FILE 26, PAGE 30 IN THE SW 1/4 OF THE NW 1/4 OF SECTION 13, T. 19 S., R. 60 E., M.D.M. CLARK COUNTY, NEVADA	

PM-66-87

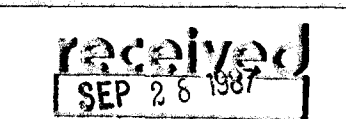

**ACKNOWLEDGEMENT**

STATE OF NEVADA } S.S.  
 COUNTY OF WASHINGTON }  
 ON THIS 14th DAY OF July, 1987, VIRGIL H. WEDGE & CHARLOTTE H. WEDGE PERSONALLY APPEARED BEFORE ME, A NOTARY PUBLIC AND THEY ACKNOWLEDGED TO ME THAT THEY EXECUTED THIS INSTRUMENT

Kathleen F. Andrews  
 KATHLEEN F. ANDREWS  
 NOTARY PUBLIC IN AND FOR SAID COUNTY AND STATE  
 MY COMMISSION EXPIRES 6/4/88

**SURVEYORS CERTIFICATE**

I, DAVID B. PECKHAM, A DULY REGISTERED LAND SURVEYOR IN THE STATE OF NEVADA, DO HEREBY CERTIFY THAT THIS MAP, CONSISTING OF ONE SHEET, ACCURATELY AND COMPLETELY DELINEATES A SURVEY MADE BY ME OR UNDER MY DIRECT SUPERVISION, AT THE INSTANCE OF VIRGIL H. WEDGE, ALL MONUMENTS ARE OF THE CHARACTER AND OCCUPY THE POSITIONS SHOWN AND ARE SUFFICIENT TO ENABLE THE SURVEY TO BE RETRACED; THIS SURVEY CONFORMS WITH THE DEFINITIONS AND PROVISIONS OF THE NEVADA REVISED STATUTES 278.010 TO 278.630 INCLUSIVE; THIS SURVEY WAS COMPLETED ON JUNE 1, 1987

David B. Peckham  
 DAVID B. PECKHAM  
 REGISTERED LAND SURVEYOR  
 NEVADA CERTIFICATE No. 3340

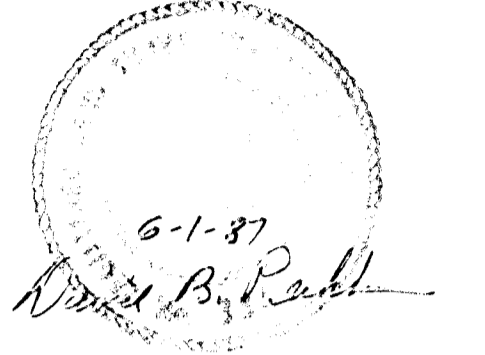

**OWNERS CERTIFICATE & DEDICATION**

WE, VIRGIL H. WEDGE, CHARLOTTE H. WEDGE, HOMER K. HANSEN, & SARA JANE HANSEN, DO HEREBY CERTIFY THAT BEING THE OWNER OF THE LANDS SUBDIVIDED WITHIN THE BOUNDARY SHOWN HEREON CONSENT TO THE PREPARATION AND RECORDATION OF THIS PARCEL MAP; HAVE CAUSED THE LAND TO BE SURVEYED AND PLOTTED INTO PARCELS AND STREETS AS SHOWN HEREON. DO HEREBY OFFER AND DEDICATE TO THE CITY OF LAS VEGAS, ITS SUCCESSORS AND ASSIGNS ANY PUBLIC STREETS OR ALLEYS EXCEPT PRIVATE STREETS, AS MAY BE SHOWN HEREON FOR THE USE OF THE PUBLIC AND DO HEREBY DEDICATE EASEMENTS FOR CONSTRUCTION AS REQUIRED UNDER NRS 278.010 THRU 278.630

<u>Virgil H. Wedge</u>	7/15/87	<u>Charlotte H. Wedge</u>	7/15/87
DATE		DATE	
<u>Homer K. Hansen</u>	7/23/87	<u>Sara Jane Hansen</u>	7/23/87
DATE		DATE	

**ACKNOWLEDGEMENT**

STATE OF NEVADA } S.S.  
 COUNTY OF CLARK }  
 ON THIS 13th DAY OF July, 1987 HOMER K. HANSEN AND SARA JANE HANSEN

PERSONALLY APPEARED BEFORE ME, A NOTARY PUBLIC, AND THEY ACKNOWLEDGED TO ME THAT THEY EXECUTED THE ABOVE INSTRUMENT

Patricia Miller  
 PATRICIA MILLER  
 NOTARY PUBLIC IN AND FOR SAID COUNTY AND STATE  
 MY COMMISSION EXPIRES 12/31/91



**APPROVALS**

MAP APPROVED THIS 14th DAY OF July, 1987 FOR PURPOSES OF LAND DIVISION.

Carl D. Peterson  
 CARL D. PETERSON, RLS 6204, CITY OF LAS VEGAS  
 DEPARTMENT OF PUBLIC WORKS

APPROVED THIS 14th DAY OF July, 1987 FOR LAND DIVISION PURPOSES

Harold P. Foster  
 HAROLD P. FOSTER, DIRECTOR, CITY OF LAS VEGAS  
 DEPARTMENT OF COMMUNITY PLANNING AND DEVELOPMENT

**BASIS OF BEARINGS**

N 00° 49' 13" E - THE WEST LINE OF THE NW 1/4 OF SECTION 13, T 19 S, R 60 E, M.D.M. - AS RECORDED IN FILE 11, PAGE 5 OF PARCEL MAPS - CLARK COUNTY, NEVADA RECORDS.

**LEGEND:**

- 1 SET REBAR & CAP - RLS 3340
- 2 SET 2"x2" HUB - TAGGED RLS 3340
- 3 FOUND MONUMENT AS NOTED

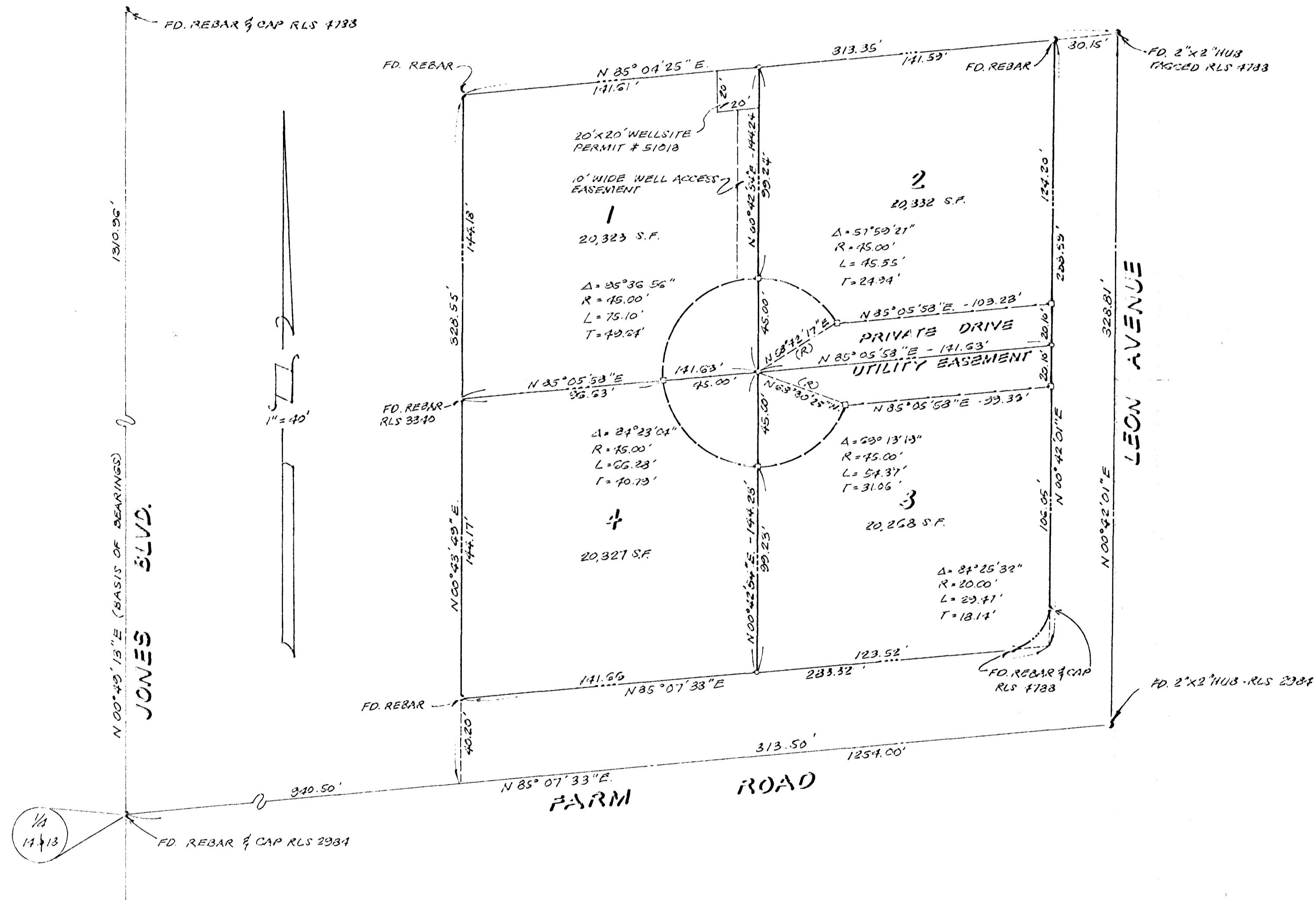

<b>Peckham Engineering</b> CONSULTING CIVIL ENGINEERS 5643 West Charleston Blvd., #10 Las Vegas, Nevada 89102 702-870-5587	N° _____ FILED AT THE REQUEST OF _____
	DATE _____ AT _____ FILE _____ PAGE _____ OF PARCEL MAPS _____ OFFICIAL RECORDS BOOK N° _____ CLARK COUNTY NEVADA RECORDS JOAN L. SWIFT, RECORDER FEE _____ DEPUTY _____
<b>PARCEL MAP</b> FOR VIRGIL H. WEDGE, ET AL OF PARCEL 4 OF PARCEL MAP FILE 26, PAGE 30 IN THE SW 1/4 OF THE NW 1/4 OF SECTION 13, T. 19 S., R. 60 E., M.D.M. CLARK COUNTY, NEVADA	