

REFERENCE:
 PARCEL MAP FILE 17, PAGE 45,
 FOR SURVEY ANALYSIS & SURVEY NOTE.

SURVEYOR'S CERTIFICATE

I, STEPHEN F. TURNER, A DULY REGISTERED LAND SURVEYOR IN THE STATE OF NEVADA, AS AGENT FOR BAUGHMAN & TURNER INC. DO HEREBY CERTIFY THAT THIS PARCEL MAP, CONSISTING OF ONE SHEET, ACCURATELY AND COMPLETELY DELINEATES A SURVEY MADE BY ME OR UNDER MY DIRECT SUPERVISION, AT THE INSTANCE OF WILLIAM W. BOYD. ALL MONUMENTS ARE OF THE CHARACTER AND OCCUPY THE POSITIONS SHOWN AND ARE SUFFICIENT TO ENABLE THE SURVEY TO BE RETRACED; THIS SURVEY CONFORMS WITH THE DEFINITIONS AND PROVISIONS OF THE NEVADA REVISED STATUTES 278.010 TO 278.630 INCLUSIVE; THIS SURVEY WAS COMPLETED ON JUNE 12, 1979.

Stephen F. Turner
 STEPHEN F. TURNER
 REGISTERED LAND SURVEYOR
 NEVADA CERTIFICATE NO. 1803

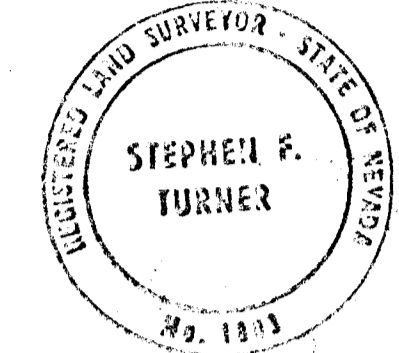

- LEGEND**
- FOUND REBOR & CAP P.L.S. 1803 (OR 7/3 OTHERWISE NOTED)
 - PROPERTY LINE
 - STREET CENTERLINE
 - LOT LINE
 - ① LOT NUMBER
 - SET REBOR & CAP P.L.S. 1803

OWNER'S CERTIFICATE & DEDICATION

I, WILLIAM W. BOYD DO HEREBY CERTIFY THAT BEING THE OWNER OF THE LANDS SUBDIVIDED WITHIN THE BOUNDARY SHOWN HEREON CONSENT TO THE PREPARATION AND RECORDATION OF THIS PARCEL MAP; HAVE CAUSED THE LAND TO BE SURVEYED AND PLOTTED INTO PARCELS AND STREETS AS SHOWN HEREON; I DO HEREBY OFFER AND DEDICATE TO THE CITY OF LAS VEGAS MY SUCCESSOR'S AND ASSIGNS ANY PUBLIC STREETS OR ALLEYS, EXCEPT PRIVATE STREETS, AS MAY BE SHOWN HEREON FOR THE USE OF THE PUBLIC, AND DO HEREBY DEDICATE EASEMENTS FOR CONSTRUCTION AND MAINTENANCE OF SUBTERRANEAN PUBLIC UTILITIES, AND SUCH STREET GRADING AND DRAINAGE AS REQUIRED UNDER N.R.S. 278.010 THRU 278.630.

William W. Boyd 8-2-79
 WILLIAM W. BOYD DATE DATE
 DATE DATE
 DATE DATE

ACKNOWLEDGEMENT

STATE OF NEVADA } S S
 COUNTY OF CLARK }
 ON THIS 2nd DAY OF August, 1979, WILLIAM W. BOYD PERSONALLY APPEARED BEFORE ME, A NOTARY PUBLIC, AND HE ACKNOWLEDGED TO ME THAT HE EXECUTED THE ABOVE INSTRUMENT.

Virginia L. Saville
 NOTARY PUBLIC IN AND FOR SAID COUNTY AND STATE
 MY COMMISSION EXPIRES JUNE 21, 1980

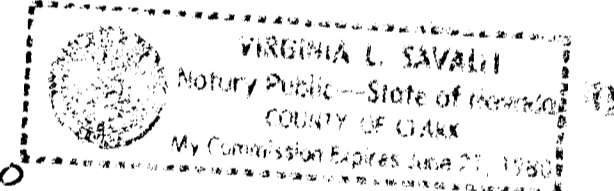

APPROVALS

MAP APPROVED THIS ___ DAY OF ___ 19___ FOR PURPOSES OF LAND DIVISION.
 CORY W. HOLLER - R.L.S. 1920 - CITY OF LAS VEGAS - FIELD OPERATIONS ENGINEER.
 APPROVED THIS ___ DAY OF ___ 19___ FOR LAND DIVISION PURPOSES
 HAROLD P. FOSTER - DIRECTOR - CITY OF LAS VEGAS - DEPARTMENT OF COMMUNITY PLANNING AND DEVELOPMENT.

BASIS OF BEARINGS

N.00°49'13"E. - THE WEST LINE OF SECTION 13, TOWNSHIP 19 SOUTH, RANGE 60 EAST, M.D.B. & M., AS SHOWN ON PARCEL MAP FILE 18, PAGE 53, CLARK COUNTY RECORDS, NEVADA.



PARCEL MAP FOR WILLIAM W. BOYD		FILED AT THE REQUEST OF <i>STEPHEN F. TURNER</i> DATE _____ AT _____ FILE _____ PAGE _____ OF PARCEL MAPS
A RE-DIVISION OF LOT 1 OF PARCEL MAP FILE 18, PAGE 53, IN SECTION 13, TOWNSHIP 19 SOUTH, RANGE 60 EAST, M. D. B. & M., CITY OF LAS VEGAS, CLARK COUNTY, NEVADA.		
BAUGHMAN & TURNER CIVIL ENGINEERS MINING ENGINEERS LAND SURVEYORS		OFFICIAL RECORDS BOOK NO. _____ CLARK COUNTY NEVADA RECORDS JOAN L. SWIFT, RECORDER FEE _____ DEPUTY _____
2325 W. CHARLESTON BOULEVARD LAS VEGAS, NEVADA 89102		

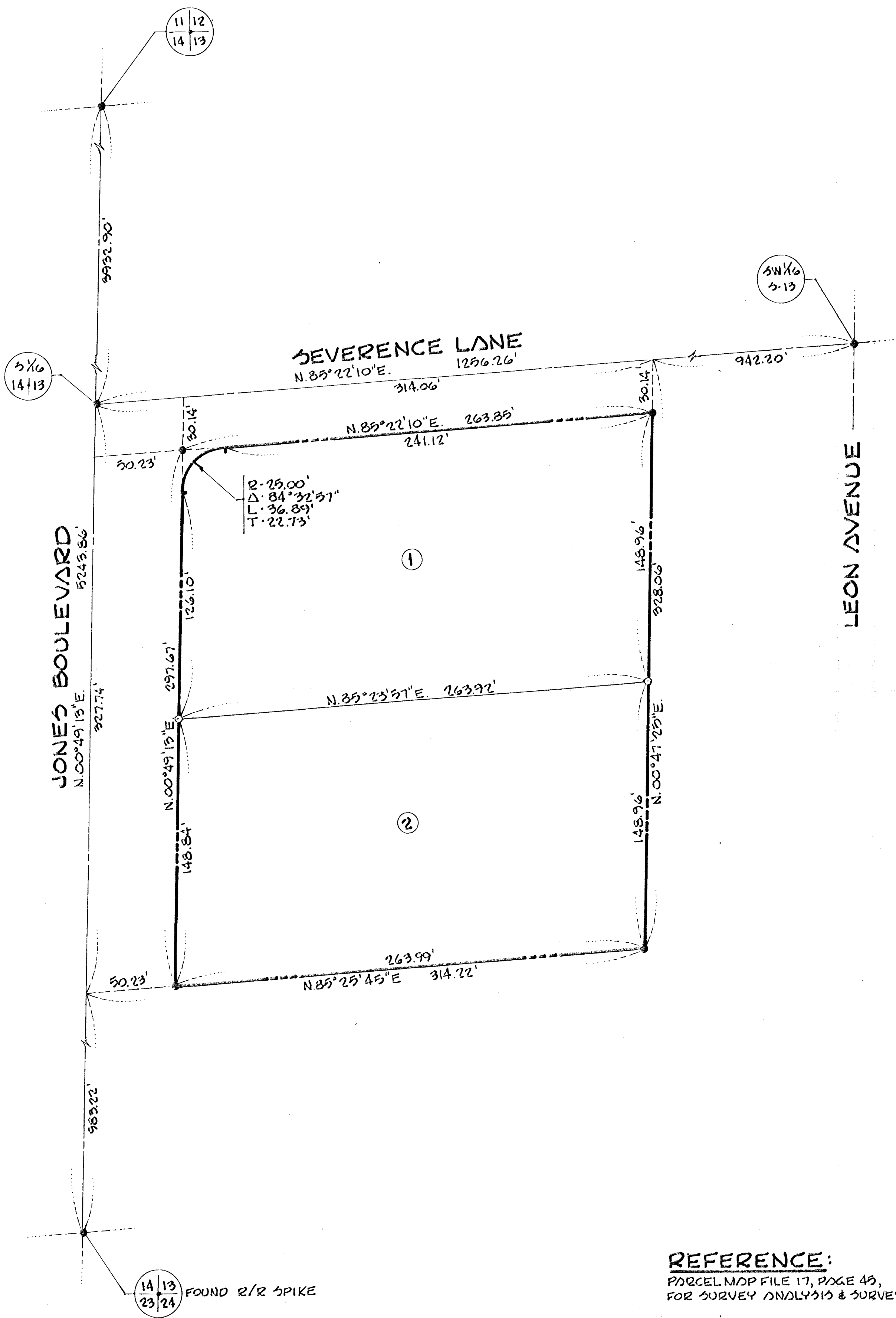

REFERENCE:
 PARCEL MAP FILE 17, PAGE 43,
 FOR SURVEY ANALYSIS & SURVEY NOTE.

SURVEYOR'S CERTIFICATE

I, STEPHEN F. TURNER, A DULY REGISTERED LAND SURVEYOR IN THE STATE OF NEVADA, AS AGENT FOR BAUGHMAN & TURNER INC DO HEREBY CERTIFY THAT THIS PARCEL MAP, CONSISTING OF ONE SHEET, ACCURATELY AND COMPLETELY DELINEATES A SURVEY MADE BY ME OR UNDER MY DIRECT SUPERVISION, AT THE INSTANCE OF WILLIAM W. BOYD. ALL MONUMENTS ARE OF THE CHARACTER AND OCCUPY THE POSITIONS SHOWN AND ARE SUFFICIENT TO ENABLE THE SURVEY TO BE RETRACED; THIS SURVEY CONFORMS WITH THE DEFINITIONS AND PROVISIONS OF THE NEVADA REVISED STATUTES 278.010 TO 278.630 INCLUSIVE; THIS SURVEY WAS COMPLETED ON JUNE 12, 1979.

Stephen F. Turner
 STEPHEN F. TURNER
 REGISTERED LAND SURVEYOR
 NEVADA CERTIFICATE NO. 1803

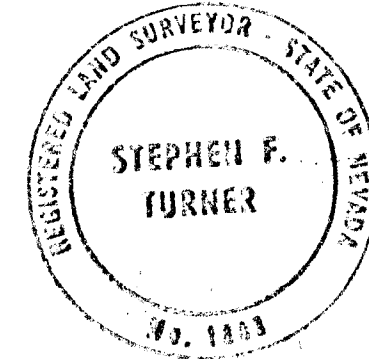

SCALE 1" = 40'

LEGEND

- FOUND REBOR & COP R.L.S. 1803 (OR AS OTHERWISE NOTED)
- PROPERTY LINE
- - - STREET CENTERLINE
- LOT LINE
- ① LOT NUMBER
- SET REBOR & COP R.L.S. 1803

OWNER'S CERTIFICATE & DEDICATION

I, WILLIAM W. BOYD DO HEREBY CERTIFY THAT BEING THE OWNER OF THE LANDS SUBDIVIDED WITHIN THE BOUNDARY SHOWN HEREON CONSENT TO THE PREPARATION AND RECORDATION OF THIS PARCEL MAP; HAVE CAUSED THE LAND TO BE SURVEYED AND PLOTTED INTO PARCELS AND STREETS AS SHOWN HEREON; I DO HEREBY OFFER AND DEDICATE TO THE CITY OF LAS VEGAS ITS SUCCESSORS AND ASSIGNS ANY PUBLIC STREETS OR ALLEYS, EXCEPT PRIVATE STREETS, AS MAY BE SHOWN HEREON FOR THE USE OF THE PUBLIC, AND DO HEREBY DEDICATE EASEMENTS FOR CONSTRUCTION AND MAINTENANCE OF SUBTERRANEAN PUBLIC UTILITIES, AND SUCH STREET GRADING AND DRAINAGE AS REQUIRED UNDER N.R.S. 278.010 THRU 278.630.

William W. Boyd 8-2-79
 WILLIAM W. BOYD DATE DATE DATE DATE DATE DATE

ACKNOWLEDGEMENT

STATE OF NEVADA } S.S.
 COUNTY OF CLARK }
 ON THIS 20th DAY OF August, 1979, WILLIAM W. BOYD PERSONALLY APPEARED BEFORE ME, A NOTARY PUBLIC, AND HE ACKNOWLEDGED TO ME THAT HE EXECUTED THE ABOVE INSTRUMENT.
Virginia L. Savelli
 NOTARY PUBLIC IN AND FOR SAID COUNTY AND STATE
 MY COMMISSION EXPIRES JUNE 21, 1980

APPROVALS

MAP APPROVED THIS DAY OF 1979 FOR PURPOSES OF LAND DIVISION.
 GARY W. HOLLEZ - R.L.S. 1920 - CITY OF LAS VEGAS - FIELD OPERATIONS ENGINEER.
 APPROVED THIS DAY OF 1979 FOR LAND DIVISION PURPOSES
 HAROLD P. FOSTER - DIRECTOR - CITY OF LAS VEGAS - DEPARTMENT OF COMMUNITY PLANNING AND DEVELOPMENT.

BASIS OF BEARINGS

N. 00° 49' 13" E. - THE WEST LINE OF SECTION 13, TOWNSHIP 19 SOUTH, RANGE 60 EAST, M.D.B. & M., AS SHOWN ON PARCEL MAP FILE 18, PAGE 53, CLARK COUNTY RECORDS, NEVADA.

FILED
 AUG 3 1979

PARCEL MAP		No. _____	
FOR WILLIAM W. BOYD		FILED AT THE REQUEST OF <i>STEPHEN F. TURNER</i>	
A RE-DIVISION OF LOT 10 OF PARCEL MAP FILE 18, PAGE 53, IN SECTION 13, TOWNSHIP 19 SOUTH, RANGE 60 EAST, M. D. B. & M., CITY OF LAS VEGAS, CLARK COUNTY, NEVADA.		DATE _____ AT _____	FILE _____ PAGE _____
BAUGHMAN & TURNER		OFFICIAL RECORDS BOOK No. _____	
CIVIL ENGINEERS	MINING ENGINEERS	CLARK COUNTY NEVADA RECORDS	
LAND SURVEYORS		JOAN L. SWIFT, RECORDER	
2325 W CHARLESTON BOULEVARD LAS VEGAS, NEVADA 89102		FEE _____	DEPUTY _____

SURVEYOR'S CERTIFICATE

I, CHARLES E. CAVE, A DULY REGISTERED PROFESSIONAL LAND SURVEYOR IN THE STATE OF NEVADA AS AGENT FOR BAUGHMAN AND TURNER INC. DO HEREBY CERTIFY THAT THIS PARCEL MAP, CONSISTING OF ONE SHEET, ACCURATELY AND COMPLETELY DELINEATES A SURVEY MADE BY ME OR UNDER MY DIRECT SUPERVISION, AT THE INSTANCE OF WILLIAM W. BOYD, et al. THE LANDS SURVEYED LIE WITHIN THE NW 1/4 OF SEC. 13, T19S, R60E, M.D.B.M. ALL MONUMENTS ARE OF THE CHARACTER AND OCCUPY THE POSITIONS SHOWN AND ARE SUFFICIENT TO ENABLE THE SURVEY TO BE RETRACED; THIS SURVEY CONFORMS WITH THE DEFINITIONS AND PROVISIONS OF THE NEVADA REVISED STATUTES 278.010 TO 278.630 INCLUSIVE. THIS SURVEY WAS COMPLETED ON OCTOBER 18, 1993.

Charles E. Cave
4/1/13
CHARLES E. CAVE P.L.S. 6625

SCALE 1" = 40'

LEGEND

- FOUND REBAR/CAP R.L.S. 1803 (OR 22 OTHERWISE NOTED)
- PROPERTY LINE
- STREET CENTERLINE
- LOT LINE
- LOT NUMBER
- SET REBAR/CAP R.L.S. 6625

SURVEYOR'S CERTIFICATE

~~I, STEPHEN F. TURNER, A DULY REGISTERED LAND SURVEYOR IN THE STATE OF NEVADA, AS AGENT FOR BAUGHMAN & TURNER INC. DO HEREBY CERTIFY THAT THIS PARCEL MAP, CONSISTING OF ONE SHEET, ACCURATELY AND COMPLETELY DELINEATES A SURVEY MADE BY ME OR UNDER MY DIRECT SUPERVISION, AT THE INSTANCE OF WILLIAM W. BOYD, et al. THE LANDS SURVEYED LIE WITHIN THE NW 1/4 OF SEC. 13, T19S, R60E, M.D.B.M. ALL MONUMENTS ARE OF THE CHARACTER AND OCCUPY THE POSITIONS SHOWN AND ARE SUFFICIENT TO ENABLE THE SURVEY TO BE RETRACED; THIS SURVEY CONFORMS WITH THE DEFINITIONS AND PROVISIONS OF THE NEVADA REVISED STATUTES 278.010 TO 278.630 INCLUSIVE. THIS SURVEY WAS COMPLETED ON JUNE 12, 1979.~~

OWNER'S CERTIFICATE & DEDICATION

~~WILLIAM W. BOYD
I, WILLIAM W. BOYD, OWNER OF THE LANDS SUBDIVIDED AND SHOWN HEREON, DO HEREBY CONSENT TO THE PREPARATION AND RECORDATION OF THIS PARCEL MAP, HAVE CAUSED THE LAND TO BE SURVEYED AND PLOTTED INTO PARCELS AND STREETS AS SHOWN HEREON; I DO HEREBY OFFER AND DEDICATE TO THE CITY OF LAS VEGAS ALL RIGHTS AND EASEMENTS IN AND TO THE STREETS OR ALLEYS, EXCEPT PRIVATE STREETS, AS MAY BE SHOWN HEREON FOR THE USE OF THE PUBLIC, AND DO HEREBY DEDICATE EASEMENTS FOR CONSTRUCTION AND MAINTENANCE OF SUBTERRANEAN PUBLIC UTILITIES, AND BUSH STREET GRADING AND DRAINAGE AS REQUIRED UNDER N.R.S. 278.010 THRU 278.025.~~

~~WILLIAM W. BOYD 8-2-79 DATE
DATE
DATE~~

ACKNOWLEDGEMENT

~~STATE OF NEVADA
COUNTY OF CLARK
ON THIS 23rd DAY OF August, 1979, WILLIAM W. BOYD PERSONALLY APPEARED BEFORE ME, A NOTARY PUBLIC AND HE ACKNOWLEDGED TO ME THAT HE EXECUTED THE ABOVE INSTRUMENT.
Virginia L. Duval
VIRGINIA L. DUNN
NOTARY PUBLIC IN AND FOR SAID COUNTY AND STATE
MY COMMISSION EXPIRES JUNE 21, 1980~~

APPROVALS

~~MAR APPROVED THIS 23rd DAY OF AUGUST, 1979 FOR PURPOSES OF LAND DIVISION
Gary W. Holler R.L.S. 1920 CITY OF LAS VEGAS CITY ENGINEER
APPROVED THIS 23rd DAY OF AUGUST, 1979 FOR LAND DIVISION PURPOSES
HAROLD B. FOSTER DIRECTOR CITY OF LAS VEGAS DEPARTMENT OF COMMUNITY PLANNING AND DEVELOPMENT~~

BASIS OF BEARINGS

~~N.00°49'13"E - THE WEST LINE OF SECTION 13, TOWNSHIP 19 SOUTH, RANGE 60 EAST, M.D.B.M. AS SHOWN ON PARCEL MAP FILE 18, PAGE 53, CLARK COUNTY RECORDS, NEVADA.~~

AMENDED PARCEL MAP

PM-65-79 (AMENDED)

FILED AT THE REQUEST OF STEPHEN F. TURNER

DATE 9-4-79 AT 4:00 PM

FILE 28 PAGE 3

OFFICIAL RECORDS BOOK NO. 1112

CLARK COUNTY NEVADA RECORDS

JOAN SWIFT, RECORDER

OFFICIAL RECORDS BOOK NO. 1112

CLARK COUNTY NEVADA RECORDS

JOAN SWIFT, RECORDER

FEE \$500 DEPUTY DC

PARCEL MAP FOR WILLIAM W. BOYD

A RE-DIVISION OF LOT 10F PARCEL MAP FILE 18, PAGE 53, IN SECTION 13, TOWNSHIP 19 SOUTH, RANGE 60 EAST, M.D.B.M., CITY OF LAS VEGAS, CLARK COUNTY, NEVADA.

BAUGHMAN & TURNER

CIVIL ENGINEERS MINING ENGINEERS

LAND SURVEYORS

1210 HINSON STREET LAS VEGAS, NEVADA 89102

702-870-8771

OWNERS CERTIFICATE AND DEDICATION

WE, WILLIAM W. BOYD AND RUTH L. BOYD, TRUSTEES OF THE BOYD FAMILY TRUST DATED JANUARY 17, 1991 DO HEREBY CERTIFY THAT BEING THE OWNER(S) OF THE LANDS SUBDIVIDED WITHIN THE BOUNDARY SHOWN HEREON CONSENT TO THE PREPARATION AND RECORDATION OF THIS PARCEL MAP; HAVE CAUSED THE LAND TO BE SURVEYED AND PLOTTED INTO PARCELS AND STREETS AS SHOWN HEREON. WE DO HEREBY OFFER AND DEDICATE TO THE CITY OF LAS VEGAS ITS SUCCESSORS AND ASSIGNS, ANY PUBLIC STREETS EXCEPT PRIVATE STREETS AS MAY BE SHOWN HEREON FOR THE USE OF THE PUBLIC, AND DO HEREBY DEDICATE EASEMENTS FOR CONSTRUCTION AND MAINTENANCE OF SUBTERRANEAN PRIVATE UTILITIES, AND ALL STREETS TO BE SURFACED WITH ASPHALTIC CONCRETE ACCORDING TO CITY OF LAS VEGAS STANDARDS AND COMPLIANCE TO FLOOD CONTROL DIVISION AS REQUIRED UNDER NEVADA REVISED STATUTES 278.010 THROUGH 278.630.

William W. Boyd 11/30/93 DATE
WILLIAM W. BOYD, TRUSTEE
Ruth L. Boyd 11/30/93 DATE
RUTH L. BOYD, TRUSTEE

ACKNOWLEDGEMENT

STATE OF NEVADA }
COUNTY OF CLARK } SS

ON THIS 30th DAY OF November, 1993, WILLIAM W. AND RUTH L. BOYD, TRUSTEES PERSONALLY APPEARED BEFORE ME, A NOTARY PUBLIC, AND THEY ACKNOWLEDGED TO ME THAT THEY EXECUTED THE ABOVE INSTRUMENT.

Diana Lynn Schultz
DIANA LYNN SCHULTZ
NOTARY PUBLIC IN AND FOR SAID COUNTY AND STATE
MY COMMISSION EXPIRES JUNE 1, 1997

APPROVALS

THIS IS TO CERTIFY THAT THE DIRECTOR OF COMMUNITY DEVELOPMENT FOR THE CITY OF LAS VEGAS, CLARK COUNTY, NEVADA, ON THIS DAY OF 1993 DID APPROVE FOR PURPOSES OF LAND DIVISION AND ACCEPT IN BEHALF OF THE PUBLIC, THIS MAP AND ANY PARCELS OF LAND OFFERED FOR DEDICATION FOR PUBLIC USE IN CONFORMITY WITH THE TERMS OF THE OFFER OF DEDICATION PER NEVADA REVISED STATUTES 278.010 THROUGH 278.630.

NORMAN R. STANDERFER DATE
DIRECTOR

RITA M. LUMOS, P.L.S. 5034 DATE
CITY SURVEYOR

REFERENCE:

PARCEL MAP FILE 17, PAGE 45, FOR SURVEY ANALYSIS & SURVEY NOTE.

FB 176 PGS. 98-111 FLD. BK. 128, PG. 61, 62

NOTE
ANY SUBSEQUENT CHANGES TO THIS MAP SHOULD BE EXAMINED AND MAY BE DETERMINED BY REFERENCE TO THE COUNTY RECORDS CUMULATIVE MAP INDEX N.R.S. 278.5895

