

LEGEND:
 Set Rebar w/ Plastic Cap
 RLS 4046

BASIS OF BEARING:
 S. 88° 44' 01" E. - being the North line of the S.E. 1/4, of the S.W. 1/4 of Sec. 1, T. 30S, R. 60E, M.D.M., as shown by a Parcel Map on file in the Office of the Clark County Recorder in File 21, Page 72.

SURVEYORS CERTIFICATE

I, Jerry E. Barnson, a duly registered Land Surveyor in the State of Nevada, as agent for myself, do hereby certify that this parcel map, consisting of one sheet accurately and completely delineates a survey made by me or under my direct supervision at the instance of Merle D. Clark et al. All monuments are of the character and occupy the positions shown and are sufficient to enable the survey to be retraced. This survey conforms with the definitions and provisions of the Nevada Revised Statutes 278.010 to 278.630 inclusive; and that this survey was completed 7/25/79.

Jerry E. Barnson
 Registered Land Surveyor
 Nevada Certificate No. 4046

7/27/79
 582



OWNERS CERTIFICATE

Merle D. Clark, Tommy E. Cooper, Wilbur E. Storm, Evelyn J. Clark, Linda Cooper, Verma Lee Storm, hereby certify that being the owners of the land subdivided within the boundary shown herein, consent to the preparation and recording of this parcel map, and that the land to be surveyed and plat laid into parcels and streets as shown herein and do hereby grant and dedicate to the City of Las Vegas, its successors and assigns, all public streets as shown herein to and for the use of the public, and easements as shown herein designated as "Public Utility Easement" for the construction and maintenance of subterranean utilities and such grading and drainage as required per N.R.S. 278.010 thru 278.630.

Merle D. Clark Merle D. Clark 6/13/79
 Evelyn J. Clark Evelyn J. Clark 6/13/79
 Tommy E. Cooper Tommy E. Cooper 6/13/79
 Linda Cooper Linda Cooper 6/13/79
 Wilbur E. Storm Wilbur E. Storm 6/13/79
 Verma Lee Storm Verma Lee Storm 6/13/79

ACKNOWLEDGEMENT

STATE OF NEVADA }
 County of Clark } ss
 I, Jerry E. Barnson, Surveyor, do hereby certify that the above named people personally appeared before me a duly qualified Surveyor and they acknowledged to me that they executed the above instrument.

Jeanette Wimmer
 Notary Public in and for said County and State
 My Commission Expires 11-1-80

APPROVAL

This is to certify that the Director of Zoning and Comprehensive Planning, City of Las Vegas, Clark County, Nevada, on this day of July, 1979, did approve for purposes of Land Division and accept in behalf of the City of Las Vegas, Clark County, Nevada, the dedication for public use in conformity with the plan of dedication per N.R.S. 278.010 to 278.630.

Harold P. Foster, Director
 Dept. of Community Development
 Date _____

Gary W. Hollee, P.E., RLS. 1920
 City Engineer
 Date _____

STAFF COPY
FILED
 JUL 31 1979

PARCEL MAP		NO
Lot 4 of File 25 page 42 of Parcel Maps		Filed at the request of
A portion of the W 1/4, S 1/4, SW 1/4, Sec. 1, T. 30S, R. 60E, M.D.M., City of Las Vegas, Clark County, Nevada		Merle D. Clark
For		Dated: _____ st
Merle D. Clark	Tommy E. Cooper	File _____ Copy
Evelyn J. Clark	Linda Cooper	of Parcel Maps
	Verma Lee Storm	Official Records Book No.
		Clark County Nevada Records
		John L. Smith, Recorder
Scale: 1"=50'	Date: _____	File # _____

SURVEYORS CERTIFICATE

I, Jerry E. Barnson, a duly registered Land Surveyor in the State of Nevada, as agent for myself, do hereby certify that this parcel map, consisting of one sheet accurately and completely delineates a survey made by me or under my direct supervision at the instance of Merle D. Clark et al. all monuments are of the character and occupy the positions shown and are sufficient to enable the survey to be retraced; this survey conforms with the definitions and provisions of the Nevada Revised Statutes 278.010 to 278.030 inclusive; and that this survey was completed 7/25/79

Jerry E. Barnson
 Registered Land Surveyor
 Nevada Certificate No. 2046

7/27/79
 Date

OWNERS CERTIFICATE

Merle D. Clark, Tommy E. Cooper, Wilbur E. Storm, Evelyn J. Clark, Linda Cooper, Verna Lee Storm, hereby certify that being the owners of the land subdivided within the boundary shown hereon, consent to the preparation and recording of this parcel map, and that the land to be surveyed and plat laid into parcels and streets as shown hereon, and do hereby offer and dedicate to the City of Las Vegas, its successors and assigns, all public streets as shown hereon to aid for the use of the public, and easements as shown hereon designated as "P.U.E." Public Utility Easement, for the construction and maintenance of subterranean utilities, and such grading and drainage as required per N.R.S. 278.016 thru 278.030

Merle D. Clark Merle D. Clark 6/13/79
 Evelyn J. Clark Evelyn J. Clark 6/13/79
 Tommy E. Cooper Tommy E. Cooper 6/13/79
 Linda Cooper Linda Cooper 6/13/79
 Wilbur E. Storm Wilbur E. Storm 6/13/79
 Verna Lee Storm Verna Lee Storm 6/13/79

ACKNOWLEDGEMENT

State of Nevada)
 County of Clark)
 ss. I, Gary W. Hollee, Notary Public in and for said county and state, My commission expires 11-11-82
 on this 15th day of June 1979, the above named people personally appeared before me a Notary Public, and they acknowledged to me that they executed the above instrument.

Jeanette Wimmer
 Jeannette Wimmer
 Notary Public in and for said county and state
 My commission expires 11-11-82

APPROVAL

This is to certify that the Director of Zoning and Comprehensive Planning, City of Las Vegas, Clark County, Nevada, on this day of July 1979, did approve for purposes of Land Division and except in behalf of the public, the title and contents of land offered for dedication for public use in conformity with the offer of indication per N.R.S. 278.010 to 278.030

Harold P. Foster, Director
 Dept. of Community Development Date

Gary W. Hollee, P.E., R.L.S. 1920
 City Engineer Date

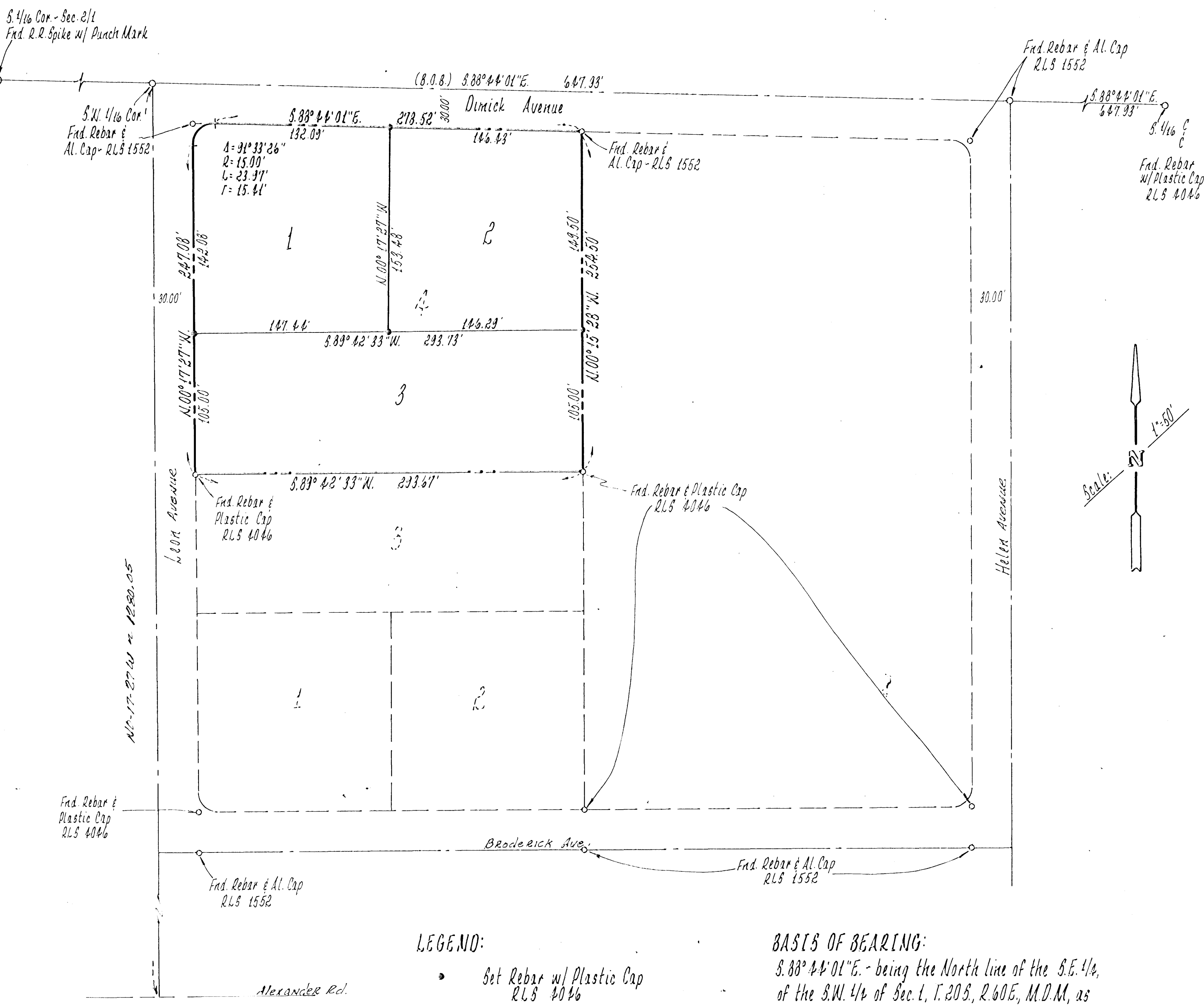

LEGEND:
 • Set Rebar w/ Plastic Cap
 RLS 4046

BASIS OF BEARING:
 S. 88° 44' 01" E. - being the North line of the S.E. 1/4, of the S.W. 1/4 of Sec. 1, T. 20S, R. 60E, M.D.M., as shown by a Parcel Map on file in the Office of the Clark County Recorder in File 21, Page 72.

PARCEL MAP		FILED	
Lot 4 of File 25, Page 42 of Parcel Maps		Filed at the request of	
A portion of the W1/4, S61/4, SW1/4, Sec. 1, T20S, R. 60E, M.D.M., City of Las Vegas, Clark County, Nevada		Merle D. Clark	
For		Dated: _____ at _____	
Merle D. Clark	Tommy E. Cooper	File _____ Page _____	
Evelyn J. Clark	Linda Cooper	of Parcel Maps	
	Wilbur E. Storm	Official Records Book No. _____	
	Verna Lee Storm	Clark County, Nevada's Records	
		John L. Smith, Recorder	
Scale: 1"=50'	Date: _____	File # _____ County _____	