

RECORD OF SURVEY

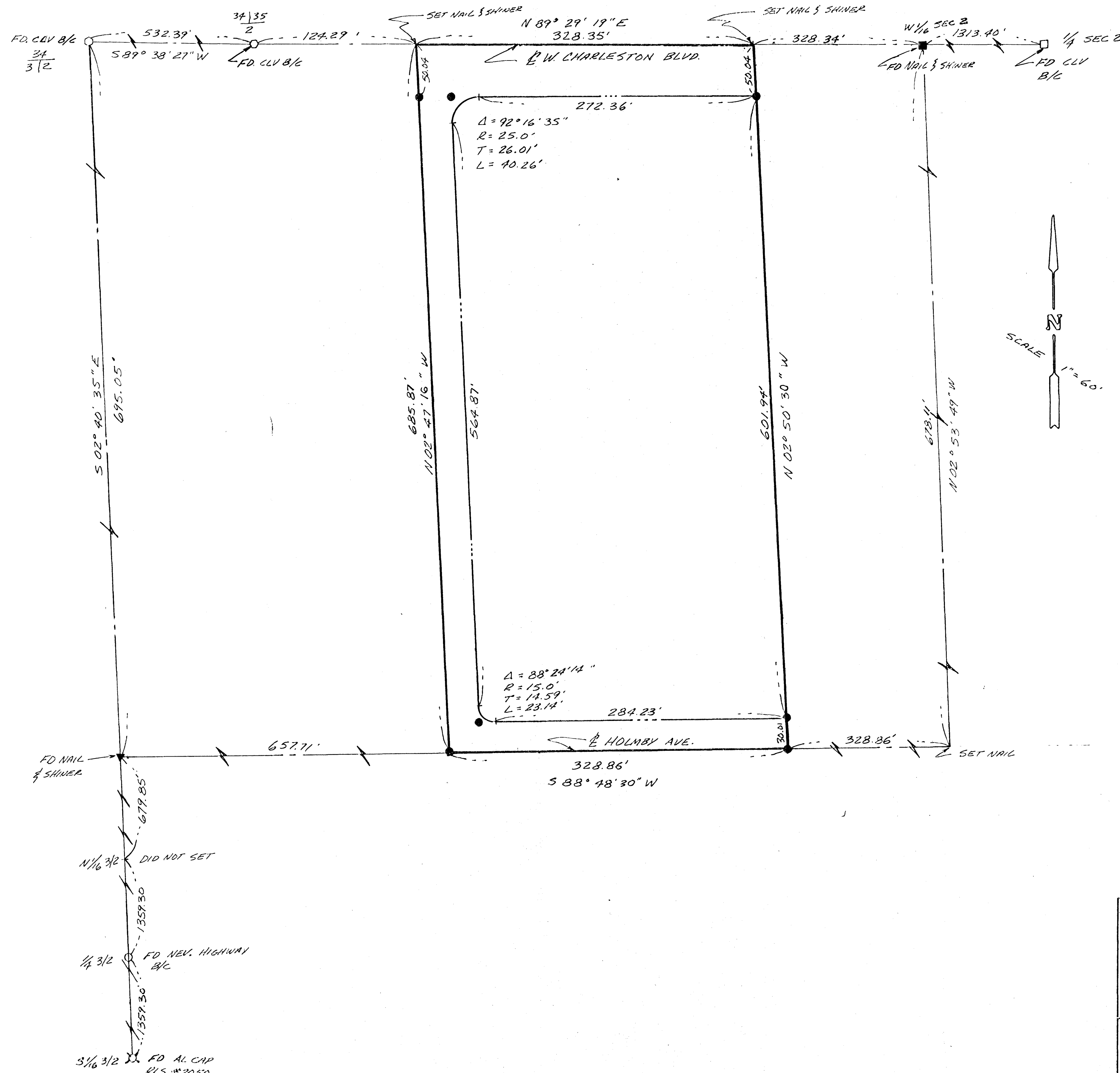

SURVEYOR'S CERTIFICATE

I, KENNETH D. FARRIMOND, A REGISTERED LAND SURVEYOR IN THE STATE OF NEVADA, CERTIFY THAT:

1. THIS IS A TRUE AND ACCURATE REPRESENTATION OF THE LANDS SURVEYED UNDER MY SUPERVISION AT THE INSTANCE OF J.A. KELLEY
(OWNER, TRUSTEE, ETC.)
2. THE LANDS SURVEYED LIE WITHIN GOVERNMENT LOT 10
SECTION 2, T. 21 S., R. 60 E., M.D.B. & M.
- AND THE SURVEY WAS COMPLETED ON APRIL 13, 1980
3. THIS PLOT COMPLIES WITH THE APPLICABLE STATE STATUTES AND ANY LOCAL ORDINANCES.
4. THE MONUMENTS ARE OF THE CHARACTER SHOWN AND OCCUPY THE POSITIONS INDICATED.

Kenneth D. Farrimond
KENNETH D. FARRIMOND RLS #4134
Phone 876-5867

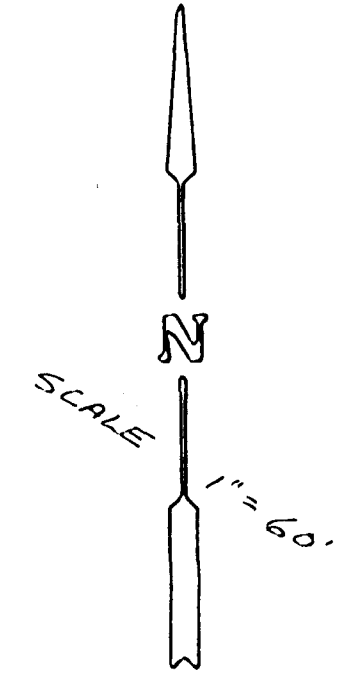

BASIS OF BEARING

N 89° 29' 19" E ~ BEING THE BEARING OF THE NORTH SECTION LINE OF SECTION 2, T. 21 S., R. 60 E., M.D.B. & M. BETWEEN THE SECTION CORNER 34/35 AND 1/4 SEC 2
CLARK COUNTY NEVADA RECORD OF SURVEY FILE 33, PAGE 85.

LEGEND

- SET 1/2" Ø REBAR & CAP RLS #4134

LEGAL DESCRIPTION

GOVERNMENT LOT 10, SECTION 2, TOWNSHIP 21 SOUTH, RANGE 60 EAST, M.D.B. & M.

RECORD OF SURVEY		No. _____
FOR J.A. KELLEY		FILED AT THE REQUEST OF _____
GOVERNMENT LOT 10 SECTION 2, T. 21 S., R. 60 E., M.D.B. & M.		DATE _____ AT _____
CLARK COUNTY NEVADA		FILE _____ PAGE _____
		OF SURVEYS
		OFFICIAL RECORDS BK. No. _____
ANNEXED TO THE CITY OF LAS VEGAS UNDER ORDINANCE NO. _____		CLARK COUNTY, NEVADA RECORDS JOAN L SWIFT RECORDER FEE _____ DEPUTY _____

A-7-80 (A)

SURVEYOR'S CERTIFICATE

I, KENNETH D. FARRIMOND, A REGISTERED LAND SURVEYOR IN THE STATE OF NEVADA, CERTIFY THAT:

- 1. THIS IS A TRUE AND ACCURATE REPRESENTATION OF THE LANDS AND INTERESTS THEREIN AS SHOWN ON THE PLANS AND MAPS HEREON, AND AS THE SAME APPEAR TO BE THE PROPERTY OF THE PERSONS NAMED THEREON AS OWNER, TRUSTEE, ETC.
- 2. THE LANDS SHOWN ON THE PLANS AND MAPS HEREON ARE THE PROPERTY OF THE PERSONS NAMED THEREON AS OWNER, TRUSTEE, ETC.
- 3. THE SURVEY WAS MADE AND COMPLETED ON APRIL 13, 1981.
- 4. THE SURVEY WAS MADE IN ACCORDANCE WITH THE APPROPRIATE STATUTES AND REGULATIONS OF THE STATE OF NEVADA.
- 5. THE MEASUREMENTS AND THE CHARACTER OF THE WORK AND THE POSITION OF THE POINTS ARE TRUE.

J.A. Kelley
REGISTERED LAND SURVEYOR

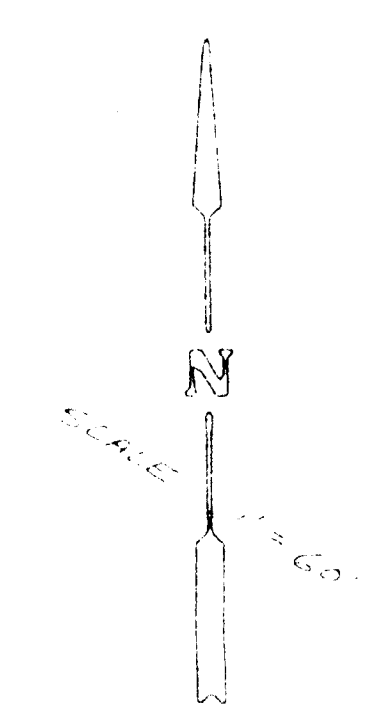
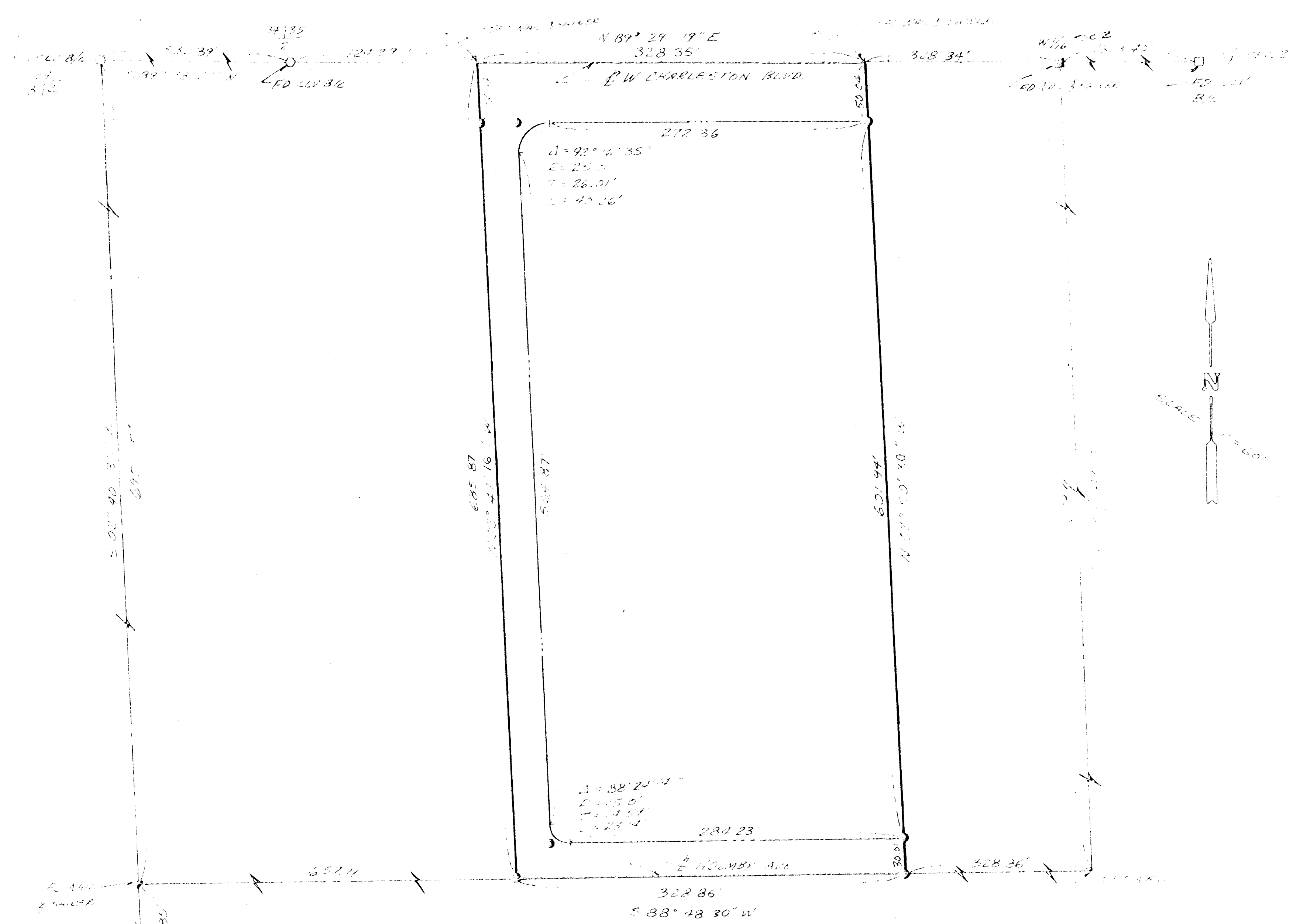
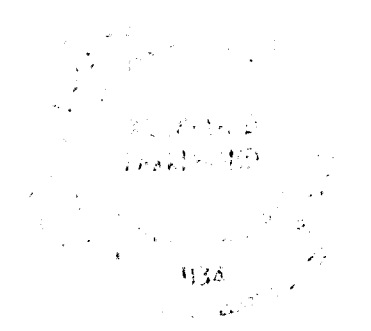

BASIS OF BEARING

N 89° 29' 19\"/>

CLARE COUNTY NEVADA BOARD OF SURVEY
FILE 33, PAGE 85

LEGEND

1/4 SECTION 2, T. 21 S., R. 60 E., M.D.B. & M.

LEGAL DESCRIPTION

GOVERNMENT LOT 10, SECTION 2, TOWNSHIP 21 SOUTH,
RANGE 60 EAST, M.D.B. & M.

RECORD OF SURVEY		No. 1205013
FOR J.A. KELLEY		FILED AT THE OFFICE OF J.A. Kelley
GOVERNMENT LOT 10, SECTION 2, T. 21 S., R. 60 E., M.D.B. & M.		DATE 6-25-80 AT 2:14 P.M.
CLARE COUNTY	NEVADA	FILE 36 PAGE 15
APPROVED TO THE CITY OF LAS VEGAS UNDER ORDINANCE NO. 2105		CLARE COUNTY RECORDS BOOK 1246