

22



SMOKE RANCH

LAKE MEAD BLVD

DECATUR BLVD

SMOKE RANCH ROAD

SMOKE RANCH ROAD

BALZAR AVE

LAKE MEAD BLVD

CARL AVE

VEGAS DRIVE

CARMEN BLVD

WASHINGTON AVE

PAWN AVE

SMOKE RANCH ROAD

BALZAR AVE

LAKE MEAD BLVD

CARL AVE

VEGAS DRIVE

CARMEN BLVD

WASHINGTON AVE

PAWN AVE

ARTESIAN BELT ACRES TRACT

CITY OF LAS VEGAS

PITTMAN SCHOOL

SMOKE RANCH ROAD

BALZAR AVE

LAKE MEAD BLVD

CARL AVE

VEGAS DRIVE

CARMEN BLVD

WASHINGTON AVE

PAWN AVE

SMOKE RANCH ROAD

BALZAR AVE

LAKE MEAD BLVD

CARL AVE

VEGAS DRIVE

CARMEN BLVD

WASHINGTON AVE

PAWN AVE

PEBBLE BEACH BLVD

FOREST HILLS LANE

GLENEAGLES LANE

APPLE VALLEY LANE

CARMEN BLVD

RAE DRIVE

JERRY DRIVE

MARKA DRIVE

WASHINGTON AVE

WASHINGTON AVE

WASHINGTON AVE

WASHINGTON AVE

WASHINGTON AVE

WASHINGTON AVE

WASHINGTON AVE

WASHINGTON AVE

WASHINGTON AVE

WASHINGTON AVE

WASHINGTON AVE

WASHINGTON AVE

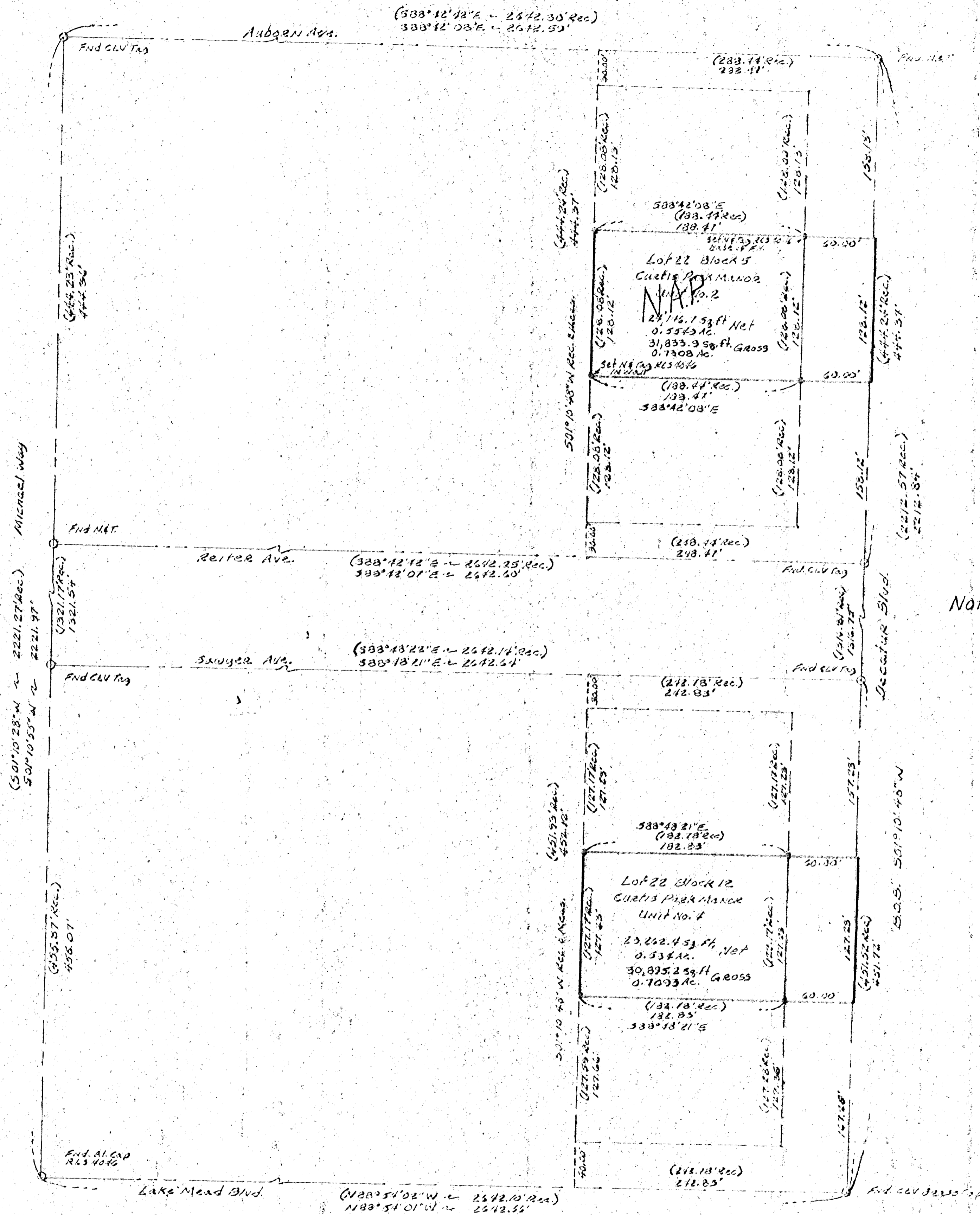

NOTE: All record distances and bearings from Curtis Park Manor Units 2 & 4.

SURVEYOR'S CERTIFICATE

[George F. Barnson, a duly licensed Land Surveyor in the State of Nevada, acting as agent for myself to certify, that the survey of the land shown hereon was made under my direct supervision at the instance of George Essayan. The survey was completed on 11/19/84 and that the points shown and set are correctly shown and set and does not constitute a subdivision as defined by Nevada Revised Statutes.]

George F. Barnson
 Nevada Certificate No. 4075

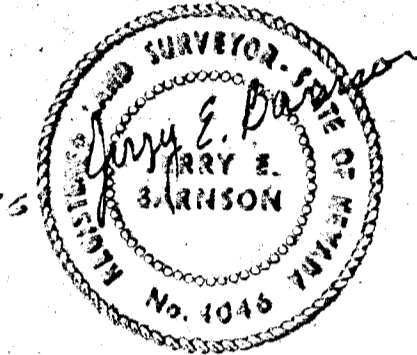

11/19/84

BASES OF BEARING:

50°10'48" W, being the continuation of Decatur Blvd. as shown on Curtis Park Manor Unit No. 2, Book 5, Page 24 Clark County, Nevada Records.

LEGAL DESCRIPTION:

Lot 22, Block 12, Curtis Park Manor Unit No. 4, Book 6, Page 11 and the West 60.00 feet of Decatur Blvd. fronting said Lot 22.

LEGEND:

- Fnd. ALCP shown
- 54' 59" Rec'd & Dist. by RLS 10/6, unless otherwise shown

RECORD OF SURVEY
 302
 George F. Barnson
 11/19/84

1869853
 George Essayan
 4-2584 9-18-A
 41 51
 1910
 1000 DC