

Book 1747

1706054

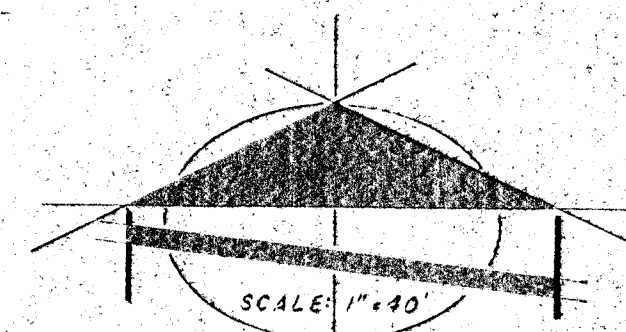
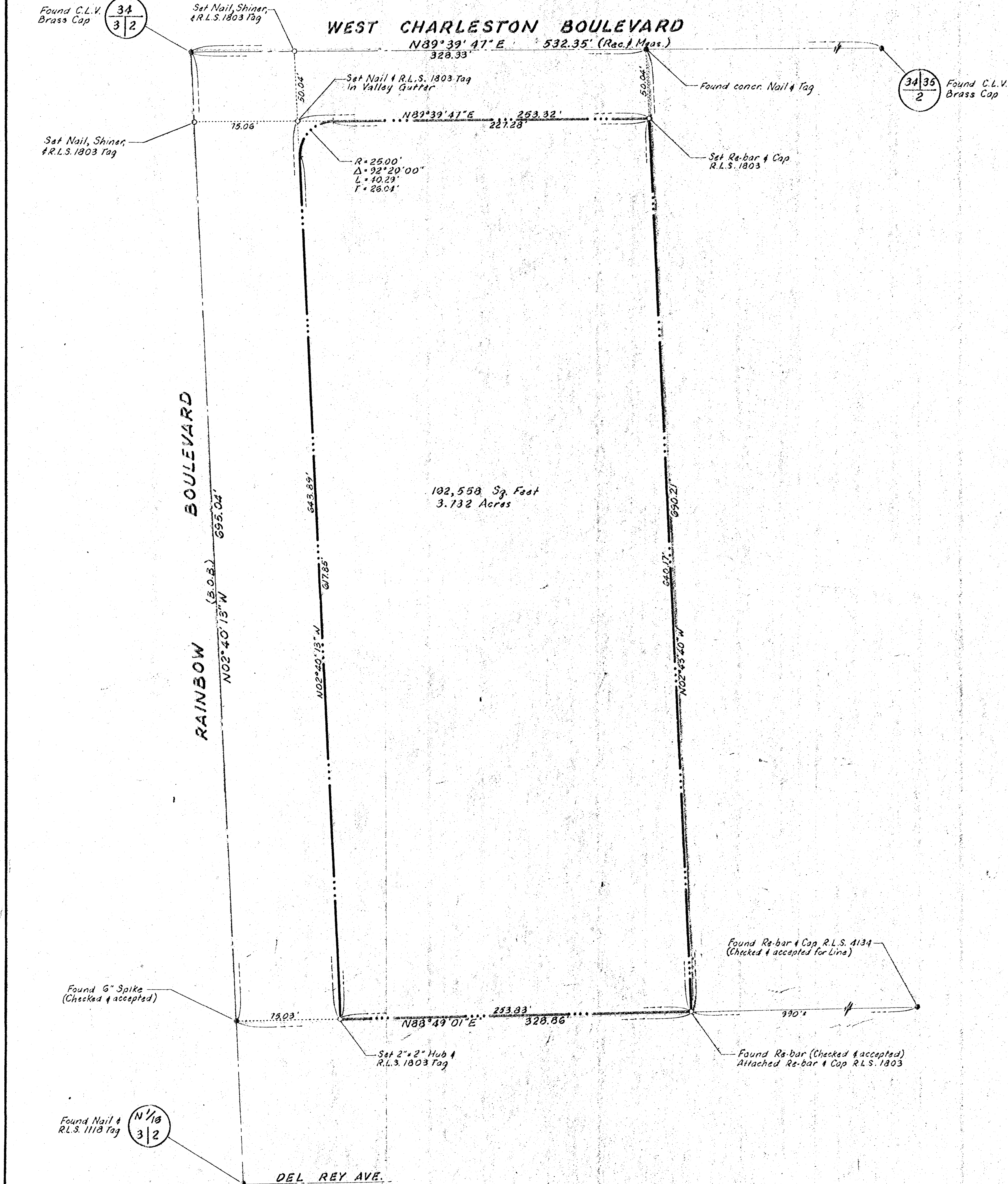

**LEGEND**

- POINT FOUND AS NOTED
- POINT SET AS NOTED
- PROPERTY LINE
- STREET CENTERLINE

**BASIS OF BEARINGS**

N02°40'13\"/>

**LEGAL DESCRIPTION**

BEING GOVERNMENT LOT 12 IN SECTION 2, TOWNSHIP 21 SOUTH, RANGE 60 EAST, M.D.B. & M., CLARK COUNTY, NEVADA.

**CERTIFICATE**

I, STEPHEN F. TURNER, A REGISTERED, PROFESSIONAL ENGINEER AND LAND SURVEYOR, DO HEREBY CERTIFY THAT THIS MAP IS A TRUE AND ACCURATE REPRESENTATION OF THE LANDS SHOWN HEREON. ALL POINTS FOUND OR SET ARE CORRECTLY DESIGNATED. THIS SURVEY WAS COMPLETED ON MARCH 22, 1983 AT THE INSTANCE OF JACK CASON, AND DOES NOT CONSTITUTE A SUBDIVISION AS DEFINED BY NEVADA STATE LAW.

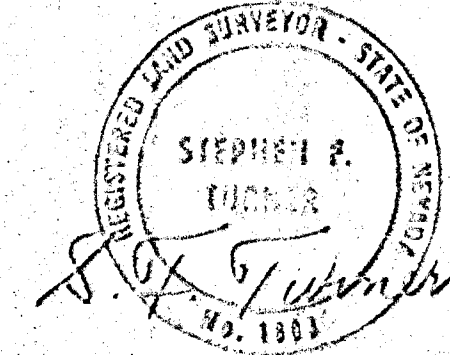

*Stephen F. Turner*  
 STEPHEN F. TURNER  
 R.P.E. - R.L.S. No. 1803

ANNEXED TO THE CITY OF LAS VEGAS  
 ORDINANCE No. 3052

RECORD MAP OF SURVEY  
 FOR  
**JACK CASON**

WITHIN THE NW 1/4 OF THE NW 1/4 OF SECTION 2, TOWNSHIP 21 SOUTH, RANGE 60 EAST, M.D.B. & M., CLARK COUNTY, NEVADA

No. 1706054  
 FILED AT THE REQUEST OF  
**STEPHEN F. TURNER**  
 DATE 6-7-83 AT 3:57 P.M.  
 FILE 40 PAGE 18  
 OF SURVEY MAP  
 OFFICIAL RECORDS BOOK NO. 1747  
 CLARK COUNTY NEVADA RECORDS  
 JOAN L. SWIFT, RECORDER  
 FEE \$10.00 DEPUTY [Signature]

**BAUGHMAN & TURNER**  
 CIVIL ENGINEERS MINING ENGINEERS  
 LAND SURVEYORS  
 2325 WEST CHARLESTON BOULEVARD LAS VEGAS, NEVADA 89102  
 702-870-8771

FILE 40 PAGE 18