

Book 1731

1690253

SURVEYORS CERTIFICATE

I, RICHARD L. HAFEN A DULY REGISTERED LAND SURVEYOR IN THE STATE OF NEVADA ACTING AS AGENT FOR MYSELF DO HEREBY CERTIFY THAT THE SURVEY OF THE LAND SHOWN HEREON WAS MADE UNDER MY DIRECT SUPERVISION AT THE INSTANCE OF RICHARD G. WORTHEN AND LARUE WORTHEN THE SURVEY WAS COMPLETED FEBRUARY 4, 1983 AND THAT THE POINTS FOUND AND SET ARE CORRECTLY SHOWN HEREON, THIS PLAT DOES NOT CONSTITUTE A SUBDIVISION AS DEFINED BY NEVADA REVISED STATUTES.

Richard L. Hafen 2/11/83
RICHARD L. HAFEN DATE
REGISTERED LAND SURVEYOR
NEVADA CERTIFICATE NO. 4428

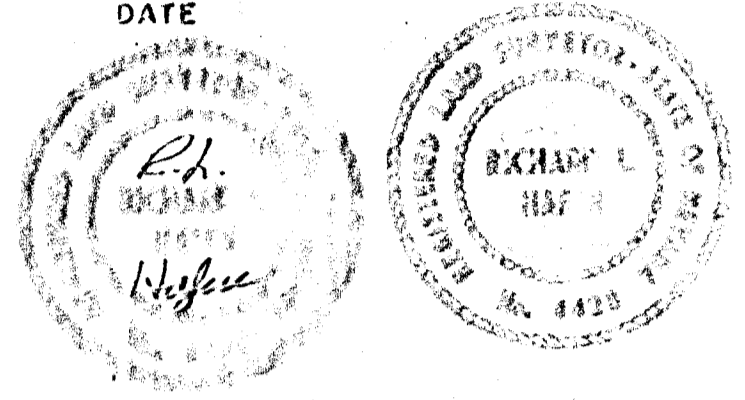

BASIS OF BEARING

N 88° 45' 38" E BEING THE SOUTH LINE OF THE SE 4 OF SEC. 28, T. 20 S., R. 60 E. M. D. M. AS PER FILE 35 PAGE 33 OF RECORD OF SURVEY MAPS CLARK COUNTY NEVADA RECORDS.

LEGAL DESCRIPTION

E 2 SW 4 SE 4 SE 4 AND E 2 NW 4 SE 4 SE 4 SEC. 28 T. 20 S. R. 60 E., M. D. M.

LEGEND

- POINTS FND. PER RECORD OF SURVEY FILE 35 PAGE 33
- FND. CONC. MON. R.L.S. 4046
- SET 5/8" REBAR R.L.S. 4428

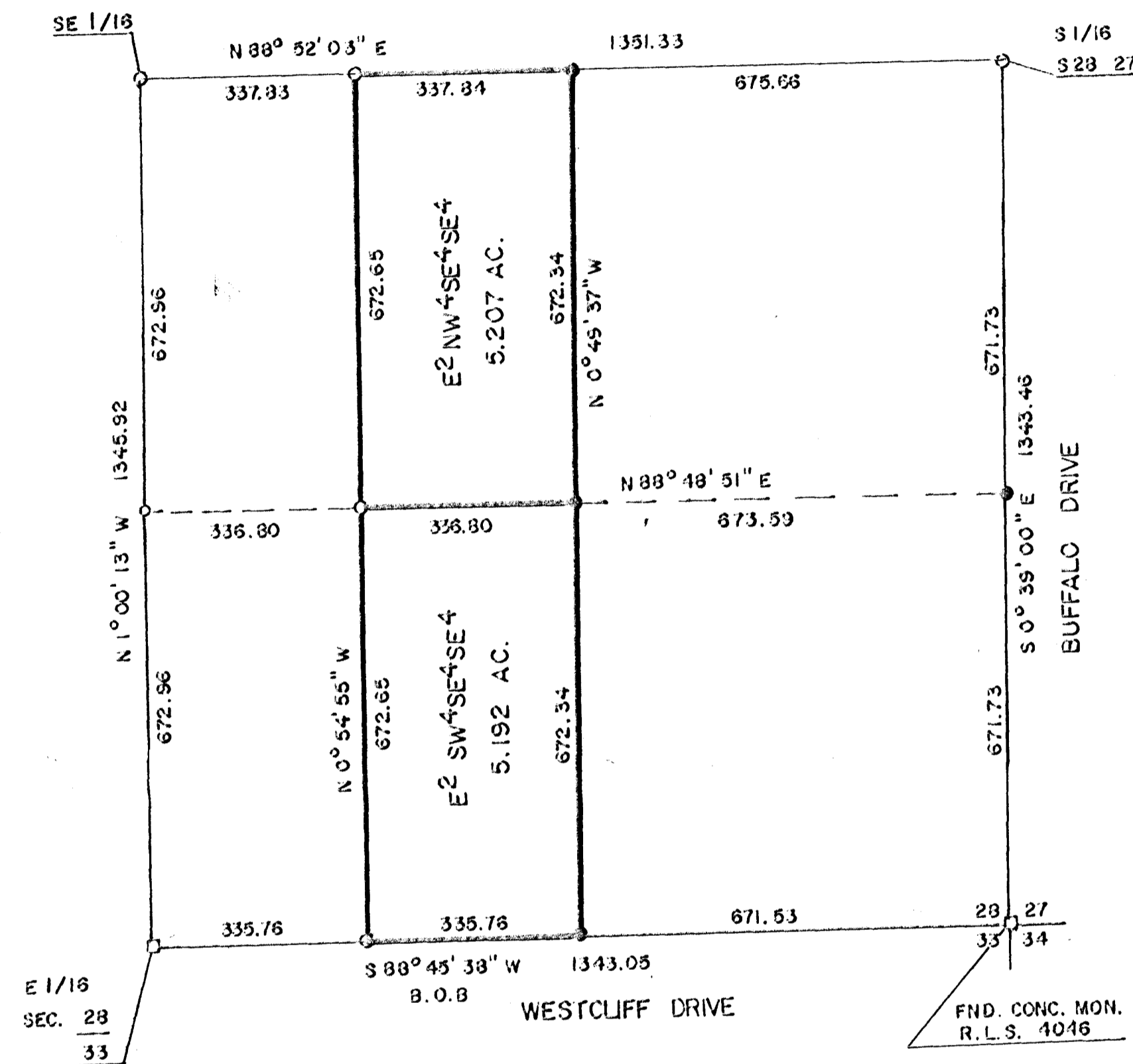

RECORD OF SURVEY PORTION OF S 2 SE 4 SEC. 28 T. 20 S., R. 60 E. M. D. M. ANNEXED TO THE CITY OF LAS VEGAS, NEVADA UNDER ORDINANCE NO. 3047	NO. 1690253 FILED AT THE REQUEST OF <i>Richard G. Worthen</i> DATE 5-9-83 AT 1:54 P.M. FILE 40 PAGE 6 OF SURVEYS OFFICIAL RECORDS BOOK NO 1731 CLARK COUNTY, NEVADA RECORDS RECORDED BY: S. R. H. SCALE: 1" = 200' DATE: 2/4/83 FEE 10.00 DEPUTY BV JV
--	---

File 40 Page 6