

# TANKEL'S NORTH ADDITION No. 2

TO THE  
CITY OF LAS VEGAS,  
CLARK COUNTY NEVADA

SCALE: 1 in = 200 ft.

I, L.E. Newcomer, do hereby certify that this plat is a true and accurate map of the land surveyed under my supervision and laid out into blocks, lots, streets and public places at the instance of First State Bank of Las Vegas, Nevada, incorporated a corporation, that the location of said blocks, lots, streets and public places have been definitely established and perpetuated in strict accordance with the law as shown hereon, that the blocks, lots, streets and public places shown hereon are situated wholly within that certain parcel of ground, described as follows, to wit:

being that portion of the SW 1/4 of the SW 1/4 of Sec 25 of T20S R21 MDD&M, in the City of Las Vegas, Clark County, Nevada, and more particularly described as follows:

Beginning at a point which bears S88°01'30"E along the southerly line of said 1/4 Sec 660 ft, thence S88°01'30"E along the southerly line of said SW 1/4 1651.25 ft, thence N1°00'E 1331.31 ft, to the northerly line of the SW 1/4 of said SW 1/4, thence N1°00'W along said northerly line 1644.45 ft, thence S1°11'W 1311.82 ft to the point of beginning.

That the survey was completed on the 28th day of March, 1929.

L.E. Newcomer  
Surveyor

31092

L.E. Newcomer

52 711  
1 PLATS  
75

First State Bank of Las Vegas, Nevada, Incorporated, a corporation, does hereby certify that it is the owner of the property subdivided as shown on this plat and known as Tankel's North Addition No. 2, in the City of Las Vegas, Nevada, that it dedicates to public use the streets shown thereon and also Block 1 shown thereon for use of the public school system of the District in which it is located.

First State Bank of Las Vegas, Nevada, Incorporated

by *[Signature]*  
President  
Attest *[Signature]*  
Secretary

STATE OF NEVADA  
COUNTY OF CLARK

On this 28th day of March, 1929, personally appeared before me, a Notary Public in and for the County of Clark, State of Nevada, C.S. Wengert, known to me to be the secretary of the corporation that executed the foregoing instrument, and upon oath did depose that he is the officer of said corporation as above designated, that he is acquainted with the seal of said corporation and that the seal affixed to said instrument is the corporate seal of said corporation, that the signatures to said instrument were made by officers of said corporation as indicated after said signatures, and that said corporation executed said instrument freely and voluntarily and for the uses and purposes therein mentioned.

*[Signature]*  
Notary Public

APPROVED by Board of City Commissioners of the City of Las Vegas, Clark County, Nevada, at its regular meeting held March 29, 1929.

Mayor *[Signature]*  
Attest *[Signature]*  
Clark

APPROVED by the City Planning Commission of the City of Las Vegas, Clark County, Nevada, at its meeting held March 29, 1929.

President  
Secretary

- LEGEND
- All Streets 60' Wide
  - Concrete monument 6" diam 12" long set 6" below the surface of the ground with a metal plug at the exact intersection of center line of streets
  - Found conc iron 1/4 Sec Corner
  - con mon found SW Cor. Sec 25. Also SE Cor Tankel's North Add to the City of Las Vegas
  - conc mon. Found Corners to adjoining subdivisions

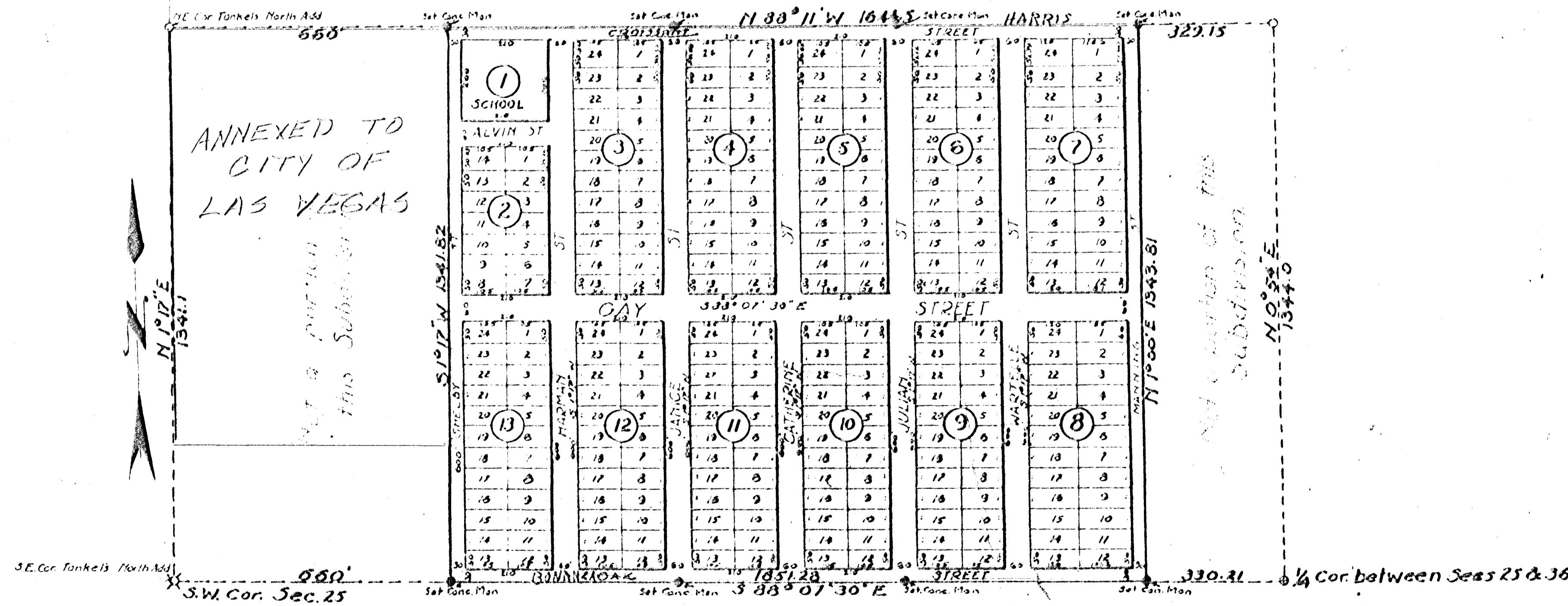

*[Handwritten notes and signatures]*