

LEGEND

- POINT FOUND AS SHOWN
- POINT SET REBAR & CAP ALSO 1803 (UNLESS NOTED)
- PROPERTY LINE
- STREET CENTERLINE

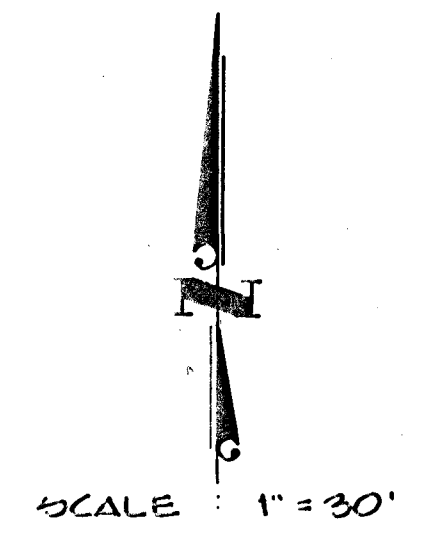

REFERENCE MAPS

RECORD OF SURVEY	FILE 13	PAGE 7
RECORD OF SURVEY	FILE 16	PAGE 23
BLM SURVEY OF 1957	BOOK 22	PAGE 46

BASIS OF BEARINGS

N. 00° 25' 15" W. - THE EAST LINE OF THE SE 1/4 OF SECTION 27, TOWNSHIP 20 SOUTH, RANGE 60 EAST, M.D.B. & M. AS SHOWN ON RECORD OF SURVEY MAP FILE 13, PAGE 7, CLARK COUNTY RECORDS NEVADA.

SURVEYORS CERTIFICATE

I, STEPHEN F. TURNER, A REGISTERED PROFESSIONAL ENGINEER AND LAND SURVEYOR DO HEREBY CERTIFY THAT THIS MAP IS A TRUE AND ACCURATE REPRESENTATION OF THE LANDS SHOWN HEREON. ALL POINTS FOUND OR SET ARE CORRECTLY DESIGNATED. THIS SURVEY WAS COMPLETED FEBRUARY 4, 1923, AT THE INSTANCE OF WILLIAM C. STAPP AND DOES NOT CONSTITUTE A SUBDIVISION AS DEFINED BY NEVADA STATE LAW.

STEPHEN F. TURNER DATE
P.E. - PLS. 1803

LEGAL DESCRIPTION

THE SOUTHWEST QUARTER (SW 1/4) OF THE SOUTHWEST QUARTER (SW 1/4) OF THE SOUTHWEST QUARTER (SW 1/4) OF THE SOUTHWEST QUARTER (SW 1/4) OF SECTION 27, TOWNSHIP 20 SOUTH, RANGE 60 EAST, M.D.B. & M. MORE PARTICULARLY DESCRIBED AS FOLLOWS:

COMMENCING AT THE SOUTHWEST CORNER OF THE SOUTHWEST QUARTER (SW 1/4) OF THE SOUTHWEST QUARTER (SW 1/4) OF SAID SECTION 27, THENCE NORTH 01° 02' 24" WEST ALONG THE WEST LINE THEREOF A DISTANCE OF 235.78 FEET; THENCE SOUTH 89° 26' 35" EAST A DISTANCE OF 40.01 FEET TO A POINT ON THE EASTERLY RIGHT-OF-WAY OF TENAYA WAY (20.00 FEET WIDE) SAID POINT BEING THE TRUE POINT OF BEGINNING; THENCE CONTINUING SOUTH 89° 26' 35" EAST A DISTANCE OF 218.60 FEET; THENCE SOUTH 00° 00' 24" EAST A DISTANCE OF 125.76 FEET TO A POINT ON THE NORTHERLY RIGHT-OF-WAY OF WESTCLIFF DRIVE (100.00 FEET WIDE); THENCE NORTH 89° 26' 35" WEST ALONG SAID NORTHERLY RIGHT-OF-WAY LINE OF WESTCLIFF DRIVE A DISTANCE OF 233.87 FEET TO A POINT ON A TANGENT CURVE CONCAVE TO THE NORTHEAST HAVING A RADIUS OF 25.00 FEET; THENCE NORTHWESTERLY ALONG THE ARC OF SAID CURVE THROUGH A CENTRAL ANGLE OF 28° 34' 13" AN ARC LENGTH OF 28.65 FEET TO A POINT ON THE EASTERLY RIGHT-OF-WAY LINE OF THE AFOREMENTIONED TENAYA WAY; THENCE NORTH 01° 02' 24" WEST ALONG SAID EASTERLY RIGHT-OF-WAY LINE OF TENAYA A DISTANCE OF 261.33 FEET TO THE TRUE POINT OF BEGINNING.

FIELD BOOK 141
PAGE 115

ANNEXED TO THE CITY OF LAS VEGAS
ORDINANCE NO. _____

RECORD MAP OF SURVEY
FOR
WILLIAM C. STAPP

THE SW 1/4 OF THE SW 1/4 OF THE SE 1/4 OF THE SE 1/4 OF SECTION 27, TOWNSHIP 20 SOUTH, RANGE 60 EAST, M.D.B. & M. CITY OF LAS VEGAS, CLARK COUNTY, NEVADA.

NO. _____
FILED AT THE REQUEST OF
STEPHEN F. TURNER
DATE _____ AT _____
FILE _____ PAGE _____
OF SURVEY MAP _____
OFFICIAL RECORDS BOOK NO. _____
CLARK COUNTY NEVADA RECORDS
JOAN L. SWIFT, RECORDER
FEE _____ DEPUTY _____

BAUGHMAN & TURNER
CIVIL ENGINEERS SURVEYING ENGINEERS
LAND SURVEYORS

3325 WEST CHARLESTON BOULEVARD LAS VEGAS, NEVADA 89102
702 879-8771



City of Las Vegas, Nevada
 Department of
 Community Planning and Development
 Harold P. Foster, Director

Design By:	Date:
Drawn By:	Date:
Revised By:	Date:
Revised By:	Date:
Division:	Scale:

Sheet Drawing no. _____
 of _____
 W. O. no. _____

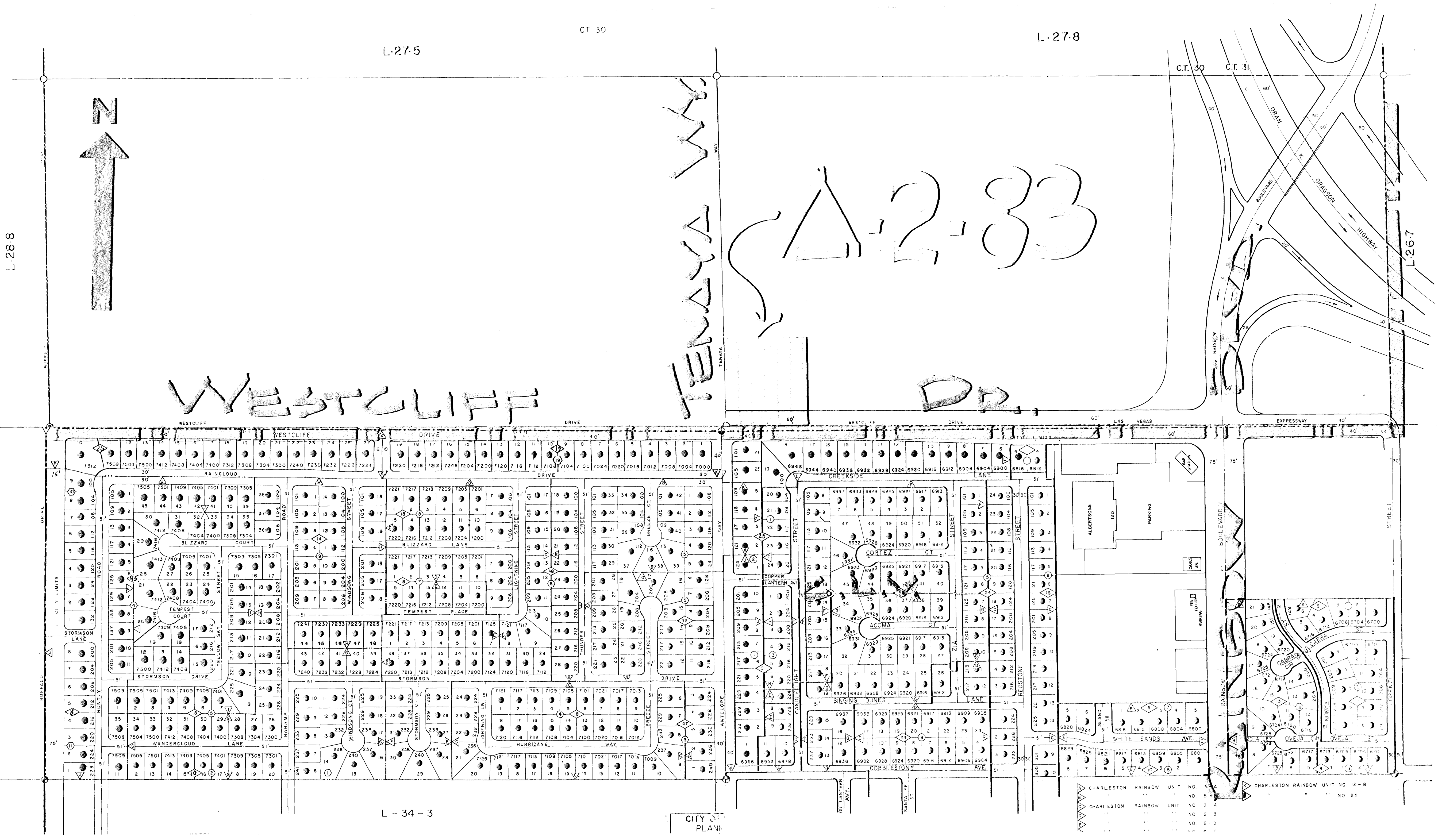

L-27-5

CT 30

L-27-8

L-28-8

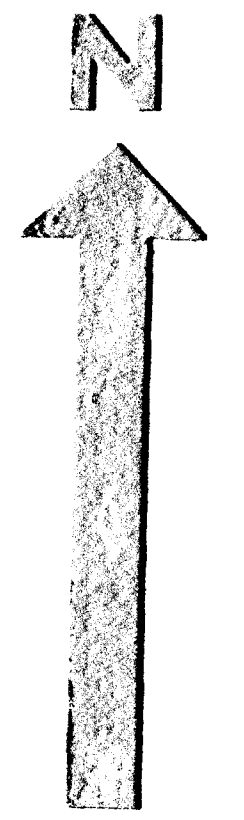

WESTCLIFF

TENAYA WAY

L-2-33

DR

L-34-3

CITY OF PLANS

L-35-1

CHARLESTON RAINBOW UNIT NO 12-B
 CHARLESTON RAINBOW UNIT NO 8-B
 CHARLESTON RAINBOW UNIT NO 6-B
 CHARLESTON RAINBOW UNIT NO 4-B
 CHARLESTON RAINBOW UNIT NO 2-B

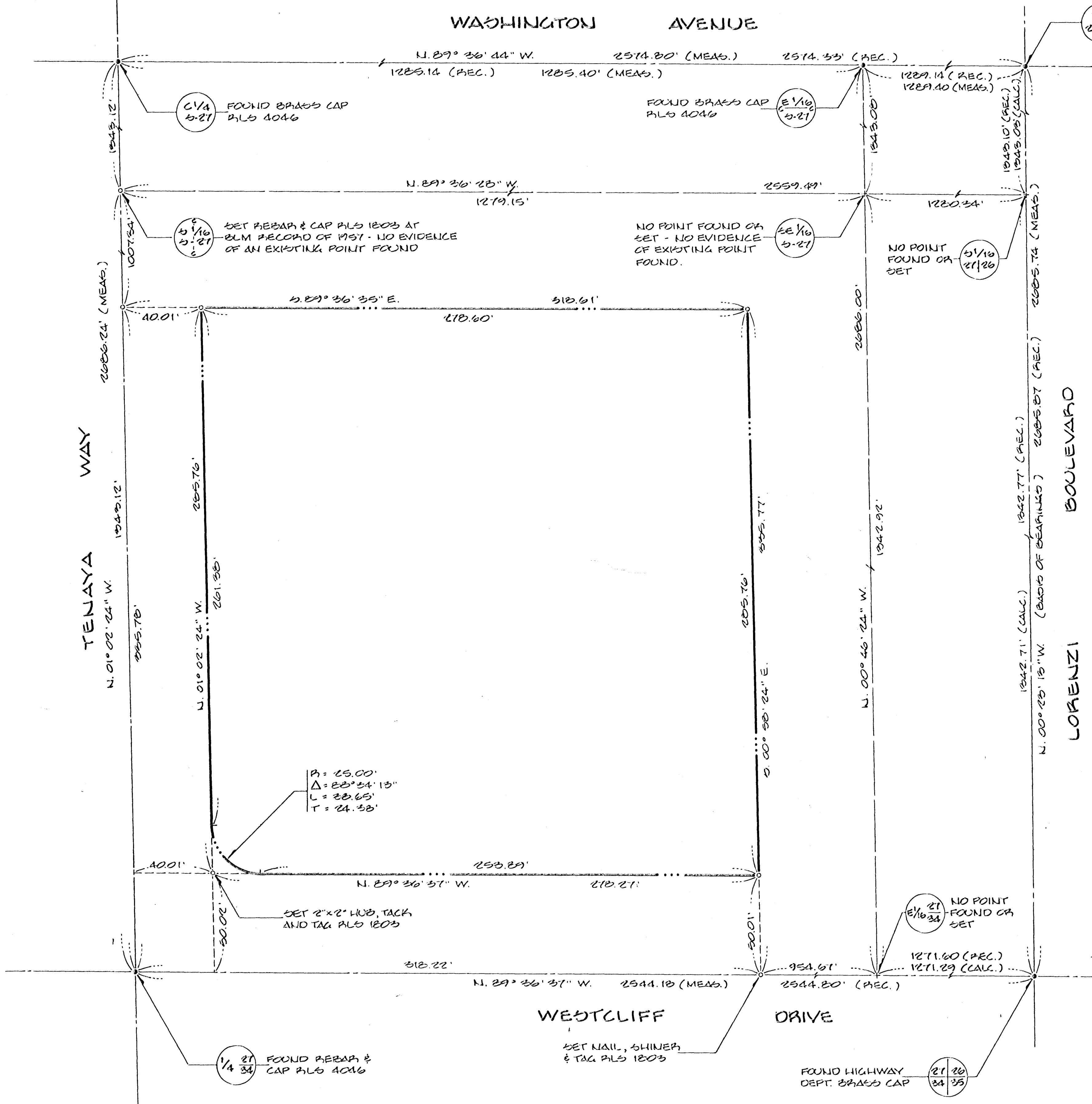

LEGEND

- POINT FOUND AS SHOWN
- POINT SET REBAR & CAP ALS 1803 (UNLESS NOTED)
- PROPERTY LINE
- STREET CENTERLINE

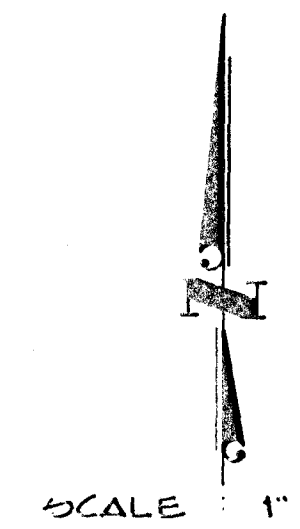

REFERENCE MAPS

RECORD OF SURVEY	FILE 13	PAGE 7
RECORD OF SURVEY	FILE 16	PAGE 83
BLM SURVEY OF 1957		
PLAT	BOOK 22	PAGE 46

BASIS OF BEARINGS

N. 00° 25' 15" W. - THE EAST LINE OF THE SE 1/4 OF SECTION 27, TOWNSHIP 20 SOUTH, RANGE 60 EAST, M.D.B. & M. AS SHOWN ON RECORD OF SURVEY MAP FILE 13, PAGE 7, CLARK COUNTY RECORDS NEVADA.

SURVEYORS CERTIFICATE

I, STEPHEN F. TURNER, A REGISTERED PROFESSIONAL ENGINEER AND LAND SURVEYOR DO HEREBY CERTIFY THAT THIS MAP IS A TRUE AND ACCURATE REPRESENTATION OF THE LANDS SHOWN HEREON. ALL POINTS FOUND OR SET ARE CORRECTLY DESIGNATED. THIS SURVEY WAS COMPLETED FEBRUARY 4, 1983, AT THE INSTANCE OF WILLIAM C. STAPP AND DOES NOT CONSTITUTE A SUBDIVISION AS DEFINED BY NEVADA STATE LAW.

Stephen F. Turner 2/13/83
 STEPHEN F. TURNER DATE
 P.E. - P.L.S. 1803



LEGAL DESCRIPTION

THE SOUTHWEST QUARTER (SW 1/4) OF THE SOUTHWEST QUARTER (SW 1/4) OF THE SOUTHWEST QUARTER (SW 1/4) OF THE SOUTHWEST QUARTER (SW 1/4) OF SECTION 27, TOWNSHIP 20 SOUTH, RANGE 60 EAST, M.D.B. & M. MORE PARTICULARLY DESCRIBED AS FOLLOWS:
 BEGINNING AT THE SOUTHWEST CORNER OF THE SOUTHWEST QUARTER (SW 1/4) OF THE SOUTHWEST QUARTER (SW 1/4) OF SECTION 27, THENCE NORTH 0° 02' 21" WEST ALONG THE WEST LINE THEREOF A DISTANCE OF 335.78 FEET; THENCE SOUTH 89° 36' 35" EAST A DISTANCE OF 312.61 FEET; THENCE SOUTH 00° 58' 24" EAST A DISTANCE OF 335.77 FEET; THENCE NORTH 89° 36' 37" WEST A DISTANCE OF 312.22 FEET TO THE TRUE POINT OF BEGINNING.

P = 25.00'
 Δ = 23° 24' 13"
 L = 23.65'
 T = 24.33'

FIELD BOOK 141
 PAGE 115
 NO 1675-368
 FILED AT THE REQUEST OF
 STEPHEN F. TURNER
 DATE 4-11-83 AT 2:54 P.M.
 FILE 37 PAGE 95
 OF SURVEY MAP -
 OFFICIAL RECORDS BOOK NO 1716
 CLARK COUNTY NEVADA RECORDS
 JOAN L. SWIFT, RECORDER
 FEE 10.00 DEPUTY

ANNEXED TO THE CITY OF LAS VEGAS
 ORDINANCE NO 3040
RECORD MAP OF SURVEY
 FOR
WILLIAM C. STAPP
 THE SW 1/4 OF THE SW 1/4 OF THE SW 1/4 OF THE SE 1/4 OF SECTION 27, TOWNSHIP 20 SOUTH, RANGE 60 EAST, M.D.B. & M. CITY OF LAS VEGAS, CLARK COUNTY, NEVADA.
BAUGHMAN & TURNER
 CIVIL ENGINEERS MINING ENGINEERS
 LAND SURVEYORS
 2335 WEST CHARLESTON BOULEVARD LAS VEGAS, NEVADA
 702 870-8771 83-02