

SE 1/16 COR. SEC. 1
FD. C.L.V. BRASS CAP

S 1/16 COR.
FD. C.L.V. TAG
S 6

S 89° 28' 50" W 1269.76'

N. 660 FT., SE. 1/4, S.E. 1/4, SEC. 1,
T. 21S., R. 60E., M.D.B. & M.

660.00'

S 0° 15' 30" E 660.01'

660.02'

NOTHING FD.
SET 1/2" I.P. WITH
C.L.V. TAG ON 18"

N 89° 28' 50" E 1267.91'

NOTHING FD.
SET C.L.V. BRASS CAP
IN CONC. MON.

FD. C.L.V. TAG
REPLACED WITH
C.L.V. BRASS CAP

802.90'

465.00'

N 0° 05' 50" W 1316.26'

N 0° 05' 50" W

N 0° 15' 30" W 671.27'

N 0° 05' 50" W
661.77'

465.00'

C.L.V.
ORDINANCE
NO. 1469

555.24'

S 1
S 12

E. 1/16 COR.
FD. C.L.V. BRASS CAP
DN 7" WITH STRADS

801.13'

N 88° 48' 00" E 1266.22'

NOTHING FD.
SET C.L.V. BRASS CAP
IN CONC. MON.

N 6

SE COR.
SEC. 1, T. 21S., R. 60E., M.D.M.
FD. CON. MON. DOWN 3".
REPLACED WITH C.L.V.
BRASS CAP

- MONUMENT FD.
- MONUMENT SET

BASIS OF BEARINGS is the South line of the
S.E. 1/4, Section 1, T. 21S., R. 60E., M.D.B. & M.
Bearing N 88° 48' 00" E as shown in recorded
plot in File 13, Page 19 of surveys.

ENGINEER'S CERTIFICATE

I, NOLAN D. MITCHELL, A DULY REGISTERED
ENGINEER AND LAND SURVEYOR, do hereby certify
that this map truly and correctly represents the results of a
survey made under my supervision and completed on the
15th day of JULY, 1970 of and for the City of Las Vegas,
Nevada. This survey is not a subdivision as defined in the
Planning & Zoning Laws as shown in 1943-1949 Sup-
plement, Nevada Compiled Laws.

Nolan D. Mitchell
REGISTERED LAND SURVEYOR
NEVADA CERT. NO. R.L.S. 2094

APPROVED this 23rd day of JULY, 1970.

R.P. Sauer
R.P. SAUER, CITY ENGINEER of Las Vegas, Nevada
NEVADA R.E. NO. 396

SCALE: 1" = 100'

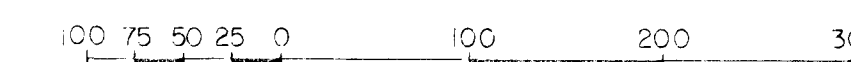

CITY OF LAS VEGAS, NEVADA
ENGINEERING DEPT.

BOUNDARY SURVEY OF A PORTION OF THE
S.E. 1/4, S.E. 1/4, SECTION 1, T. 21S., R. 60E.,
M.D.B. & M. FOR ANNEXATION TO THE CITY
OF LAS VEGAS, NEVADA UNDER ORDINANCE
NO. 1469.

NO. 39593
FILED AT THE REQUEST OF
CITY OF LAS VEGAS
Date 7-23-70 at 2:43 PM
FILE 20 PAGE 31
of Surveys
OFFICIAL RECORDS BOOK NO. 50
CLARK COUNTY, NEVADA, RECORDS
PAUL E. HORN, RECORDER
Fee \$ 100.00 Deputy jt

DRAWN BY: C.M.	CHKD BY: C.C.B.	APPROVED:	FIELD REF.
DATE: 13 JULY 1970	DATE: 7/23/70	DATE:	68-11X

25	24	23	22	21
32	33	34	35	36

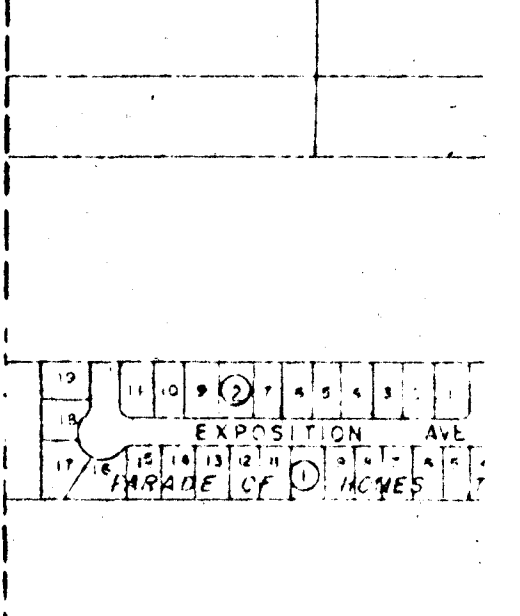
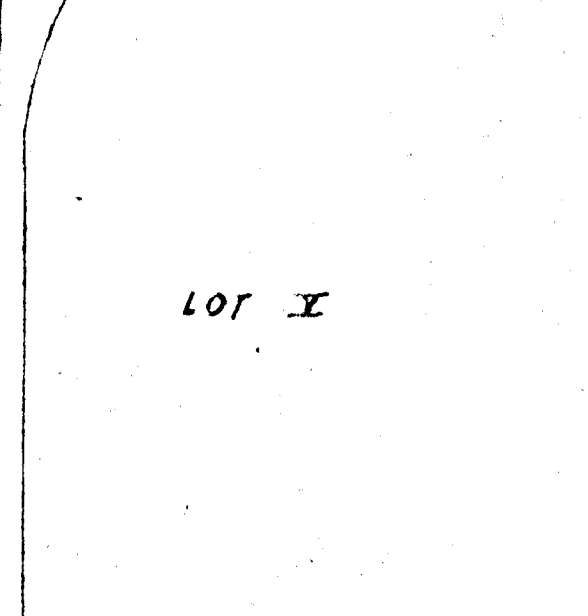
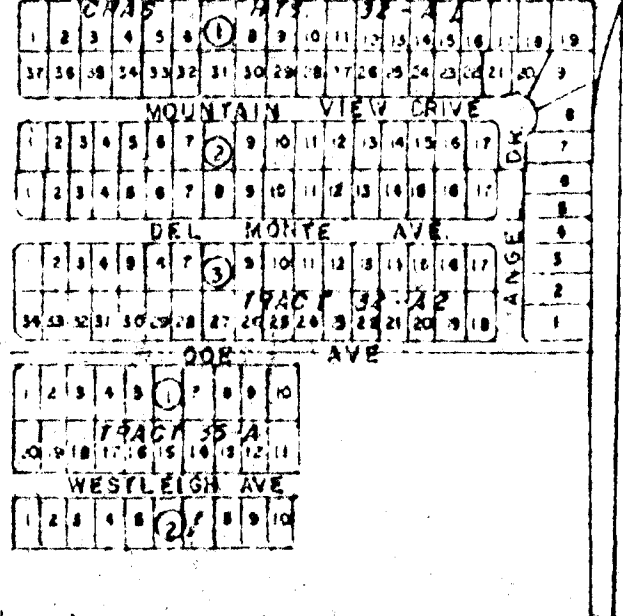
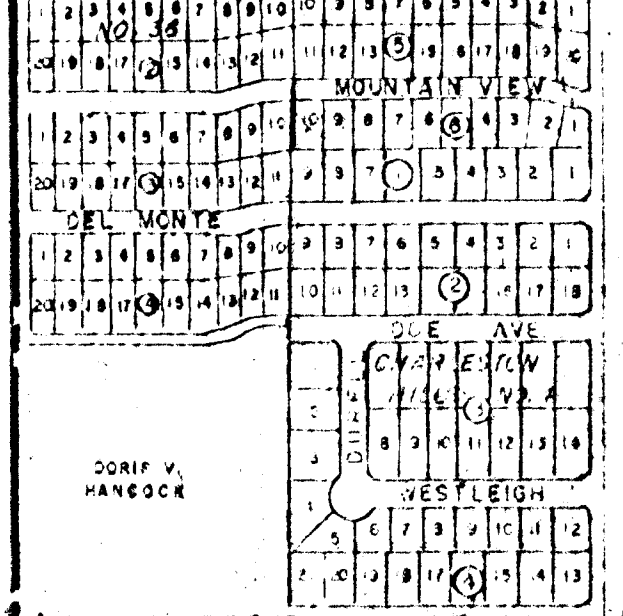

57	56	55	54	53
64	65	66	67	68

51	52	53	54
59	60	61	62
69	70	71	72
77	78	79	80

63	64	65	66
73	74	75	76
83	84	85	86
93	94	95	96

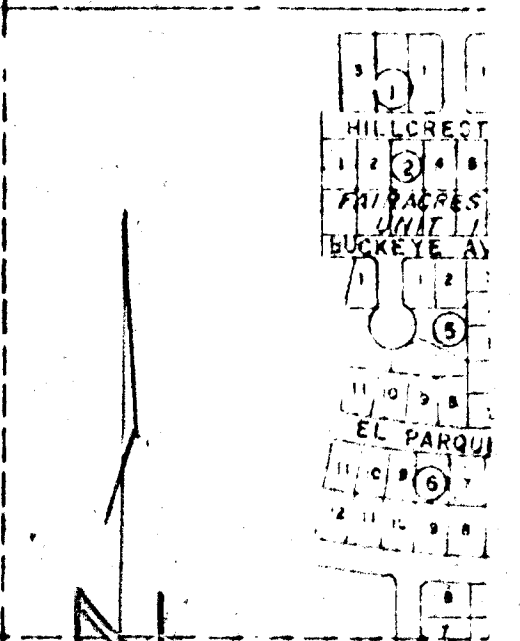
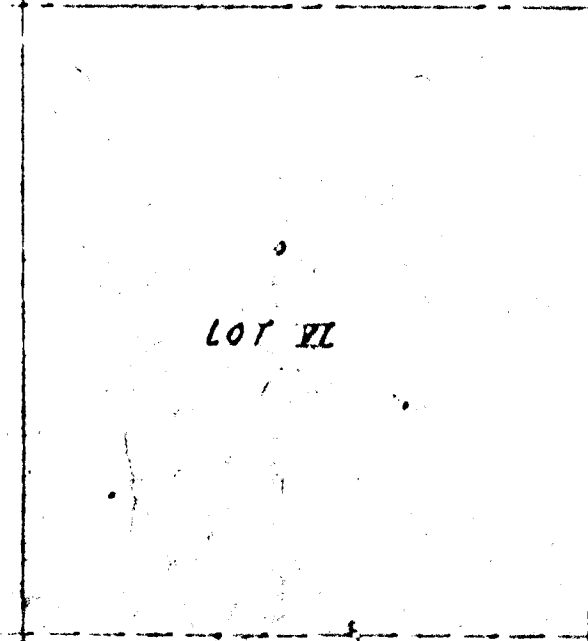

89	90	91	92	93
96	97	98	99	100

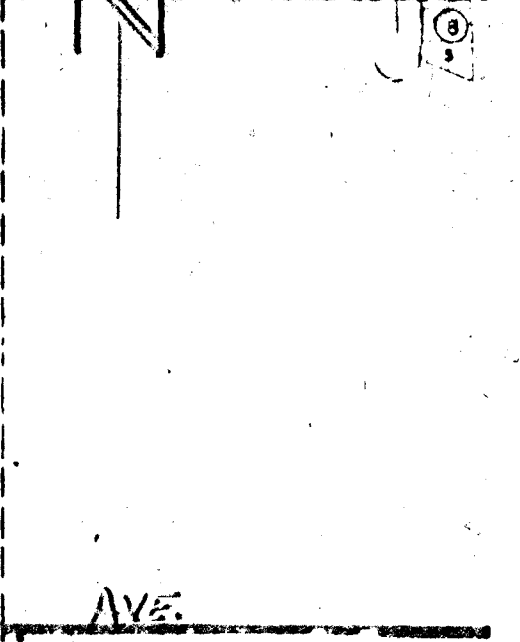
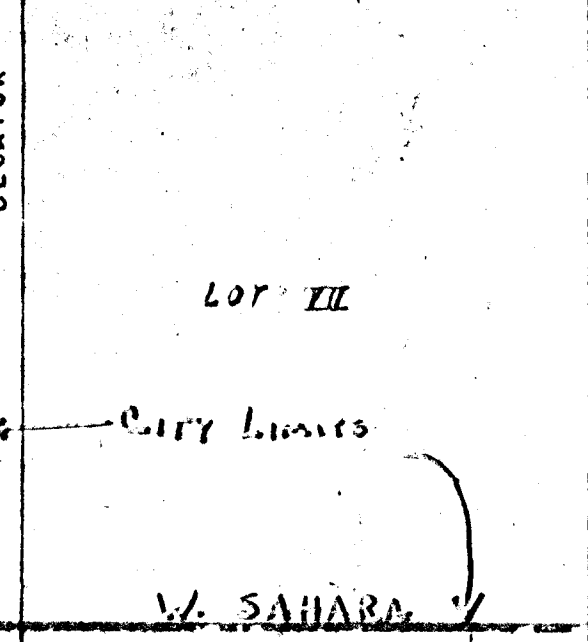
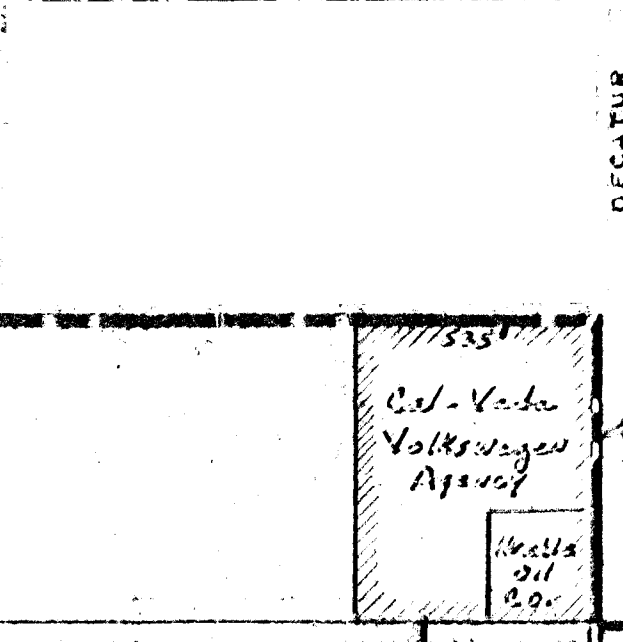
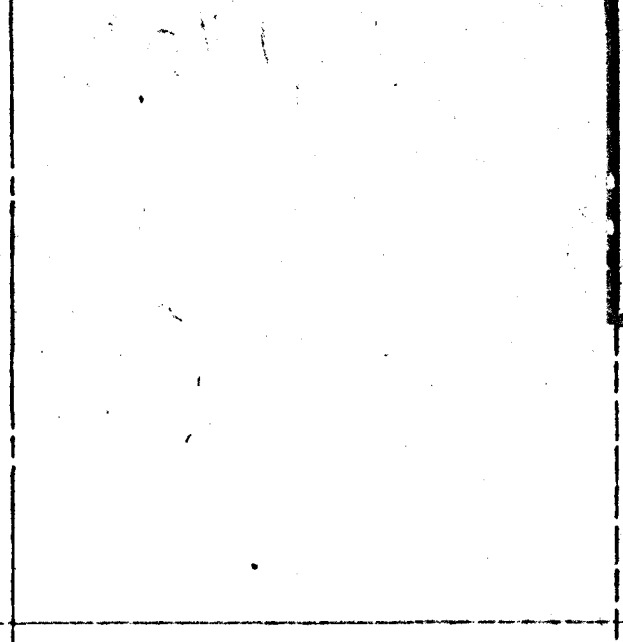

9	8	7	6	5
16	17	18	19	20

4	3	2	
21	22	23	24

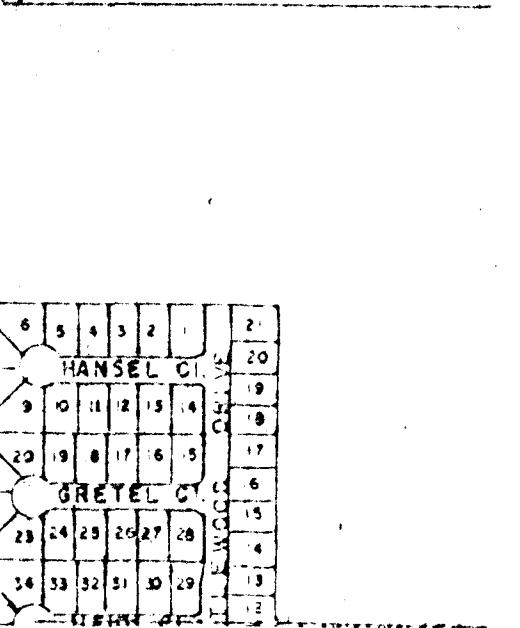
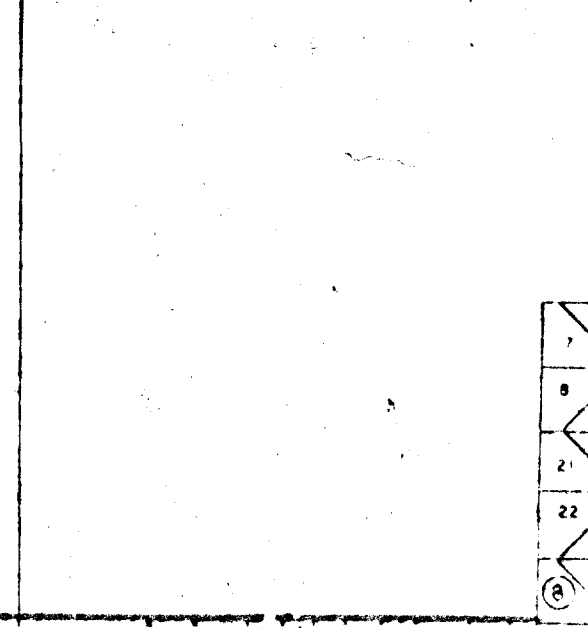
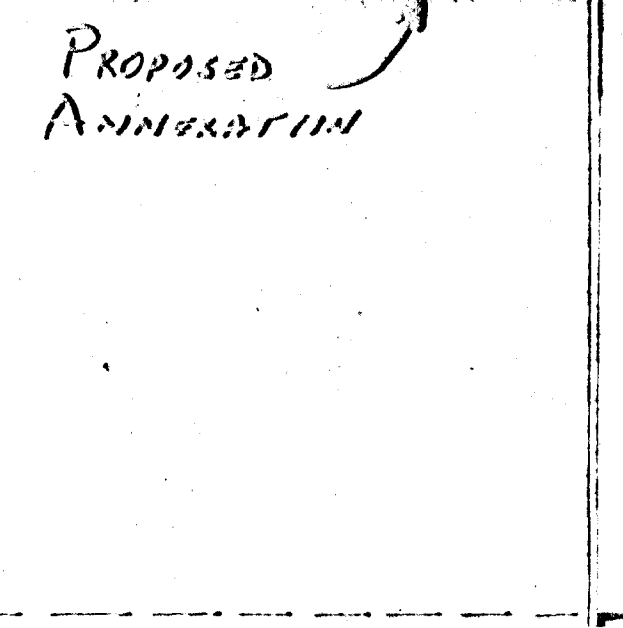

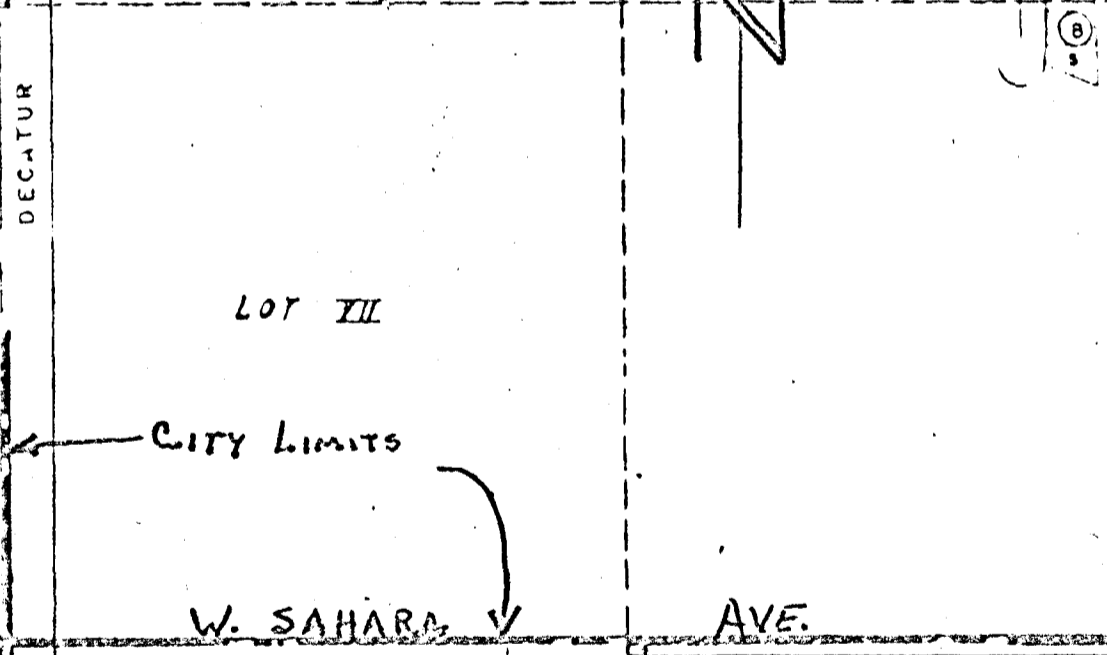
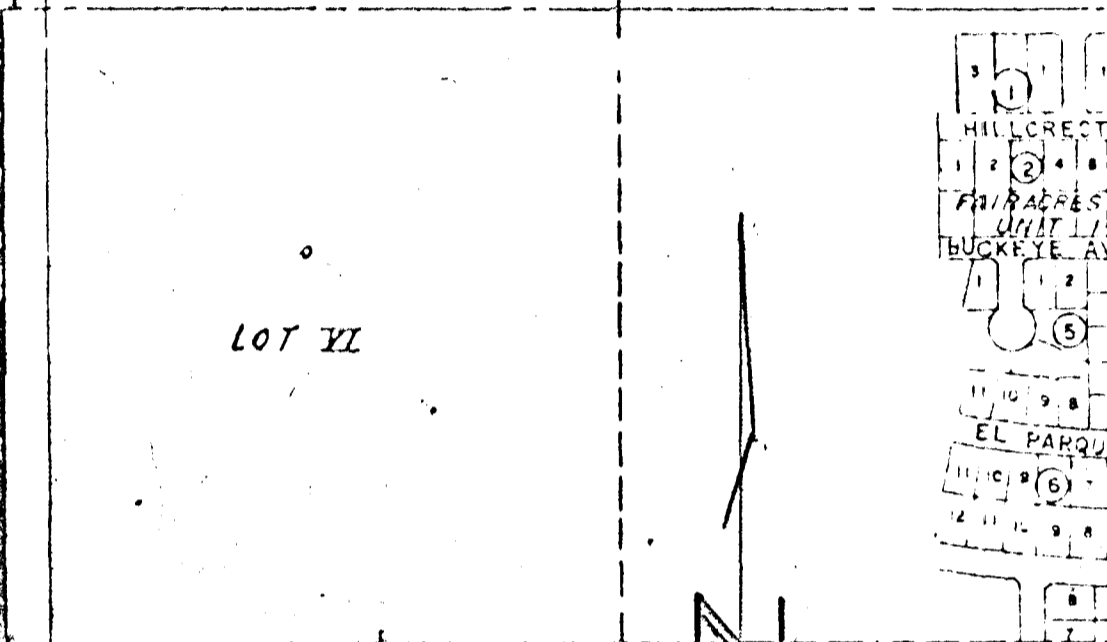
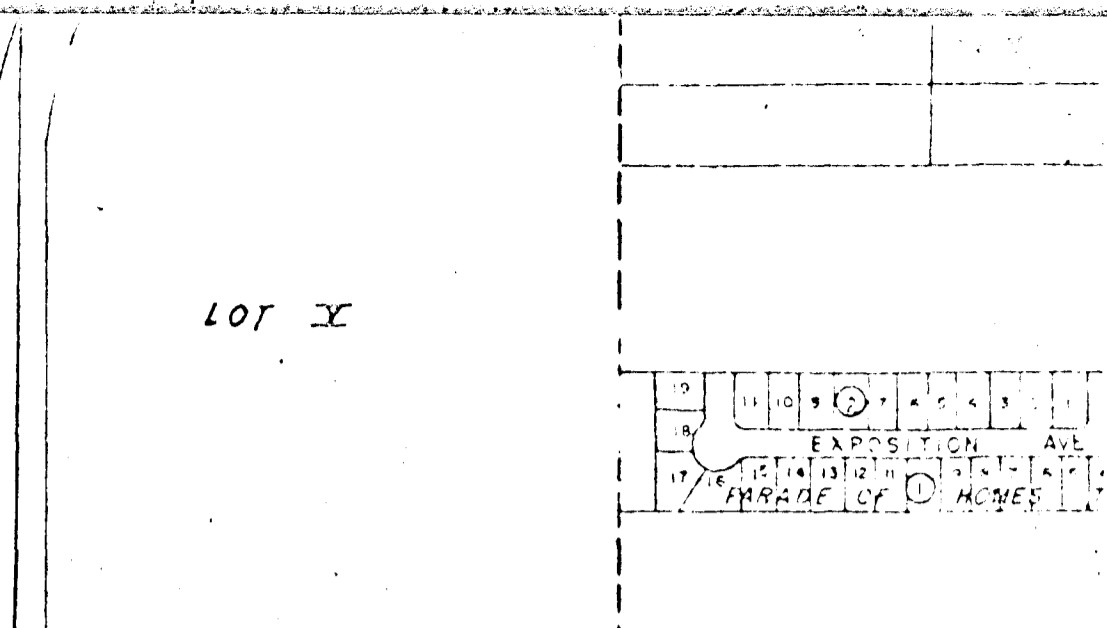
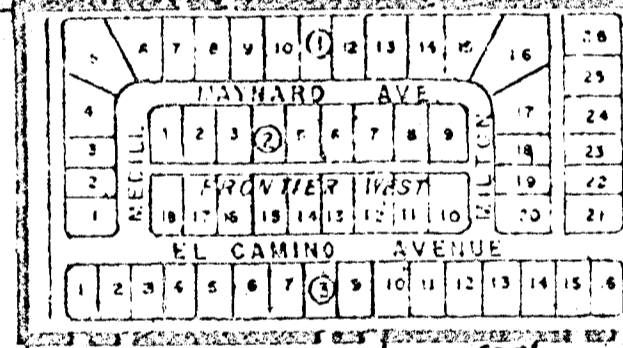
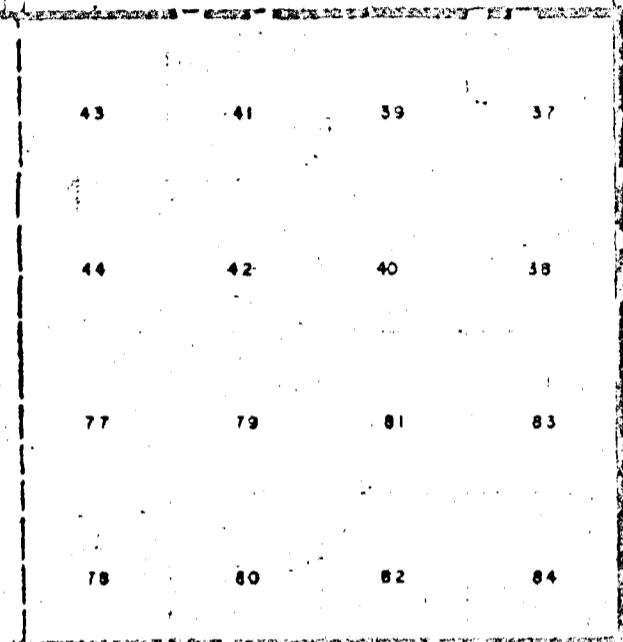
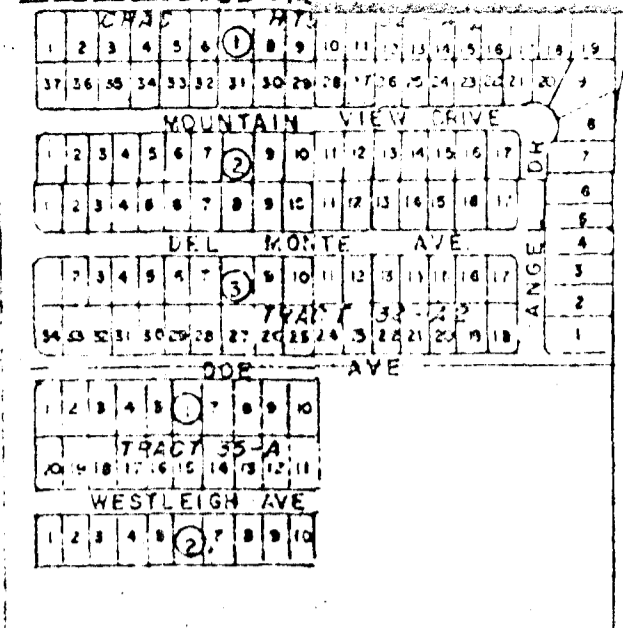
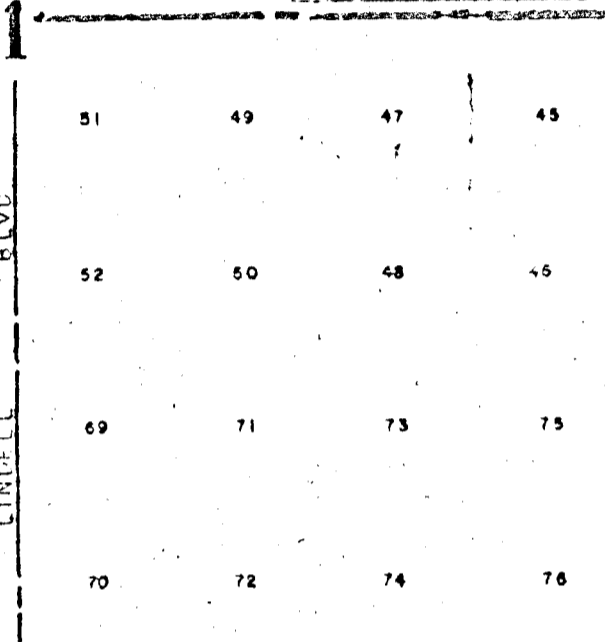
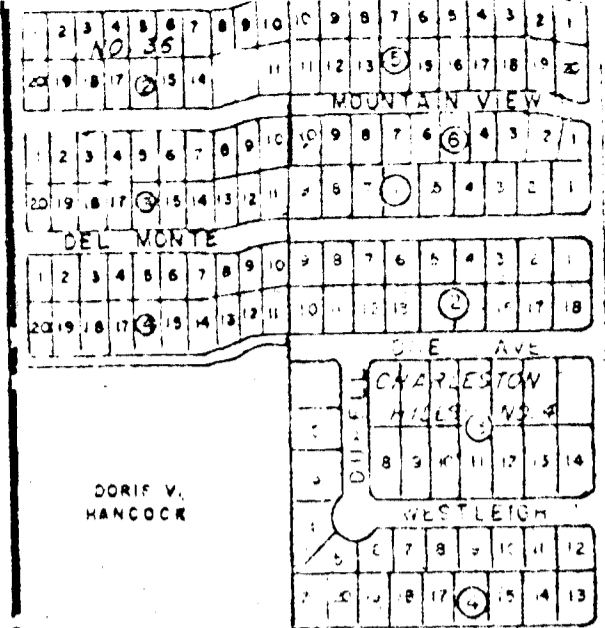
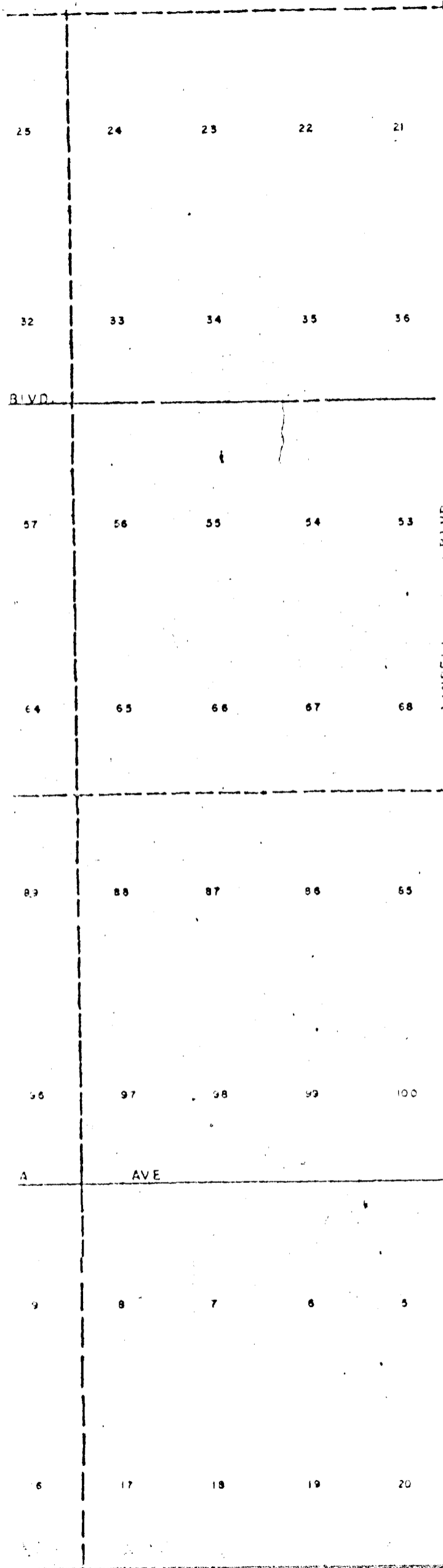

525'
 Cal-Vada
 Volkswagen
 Agency
 Humble
 Oil
 Co.

CITY LIMITS

W. SAHARA AVE

PROPOSED
 ANNEXATION

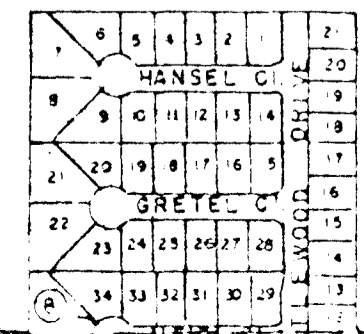
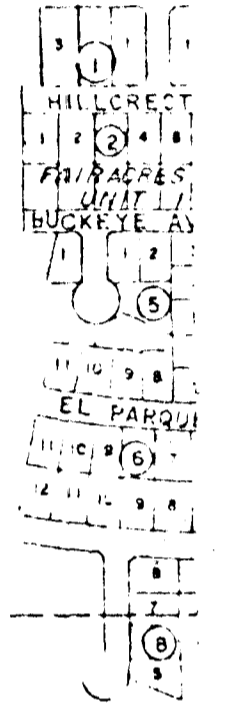
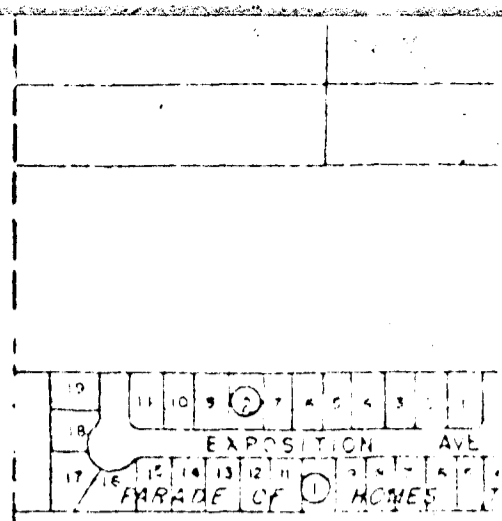

25	24	23	22	21
32	33	34	35	36
57	56	55	54	53
64	65	66	67	68
89	88	87	86	85
96	97	98	99	100
9	8	7	6	5
16	17	18	19	20

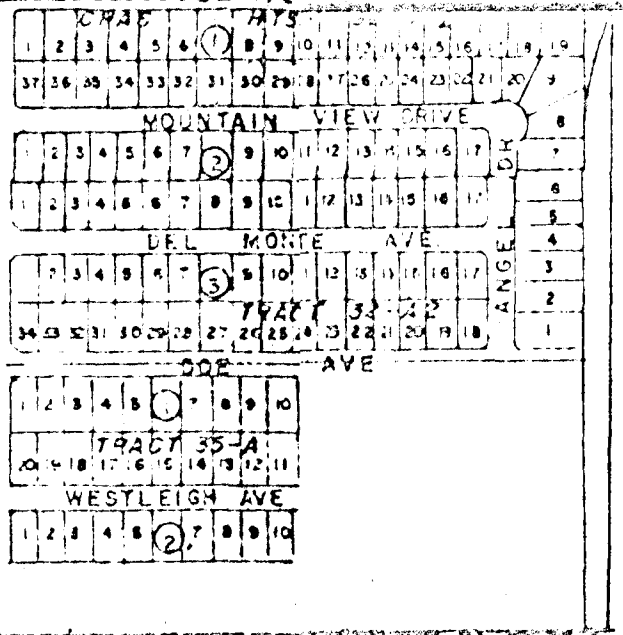
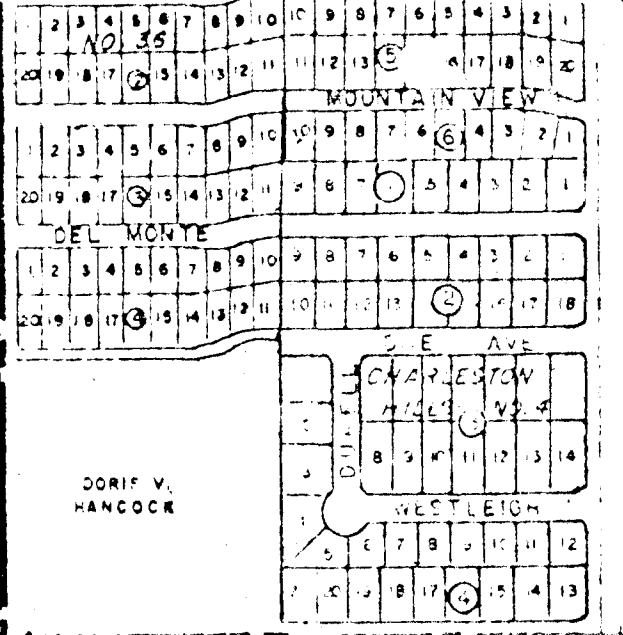

51	49	47	45
52	50	48	46
69	71	73	75
70	72	74	76

43	41	39	37
44	42	40	38
77	79	81	83
78	80	82	84

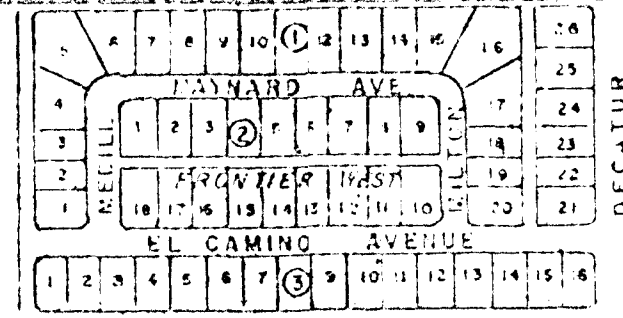

LOT X

LOT XI

LOT XII

W. SAHARA V AVE.

CITY LIMITS

Cal-Vada Volkswagen Agency

Hrabla Oil Co.

PROPOSED ANNEXATION

HILLCREST
 FRIDAYES UNIT
 BUCKEYE AVE
 EL PARQUE
 HANSEL C.
 GRETEL C.
 LILWOOD DRIVE

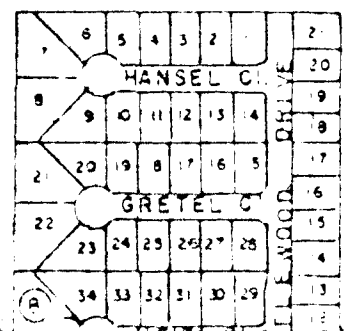

25	24	23	22	21
32	33	34	35	36
57	56	55	54	53
64	65	66	67	68
89	88	87	86	85
96	97	98	99	100
17	18	19	20	

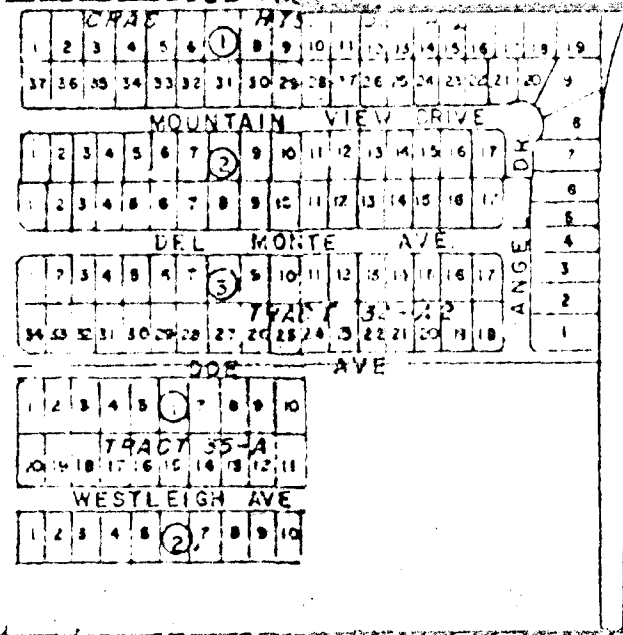
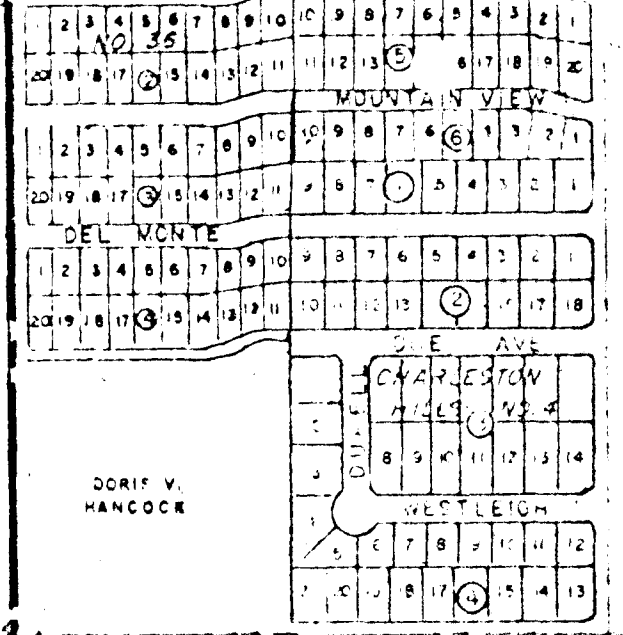

51	49	47	45
52	50	48	46
69	71	73	75
70	72	74	76

43	41	39	37
44	42	40	38
77	79	81	83
78	80	82	84

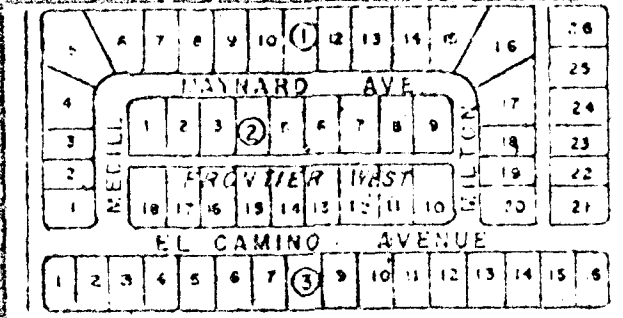

LOT IX

LOT XI

LOT XII

LOT XIII

W. SAHARA AVE

CITY LIMITS

Cal-Vada Volkswagen Agency

Heublein Oil Co.

PROPOSED ANNEXATION

HILLCREST
FRIDGES UNIT 1
BUCKEYE AVE
EL PARQUE

HANSEL C
GRETEL C
HILLWOOD DRIVE

