

Book 1940

1899193

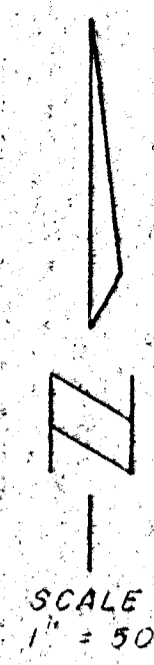
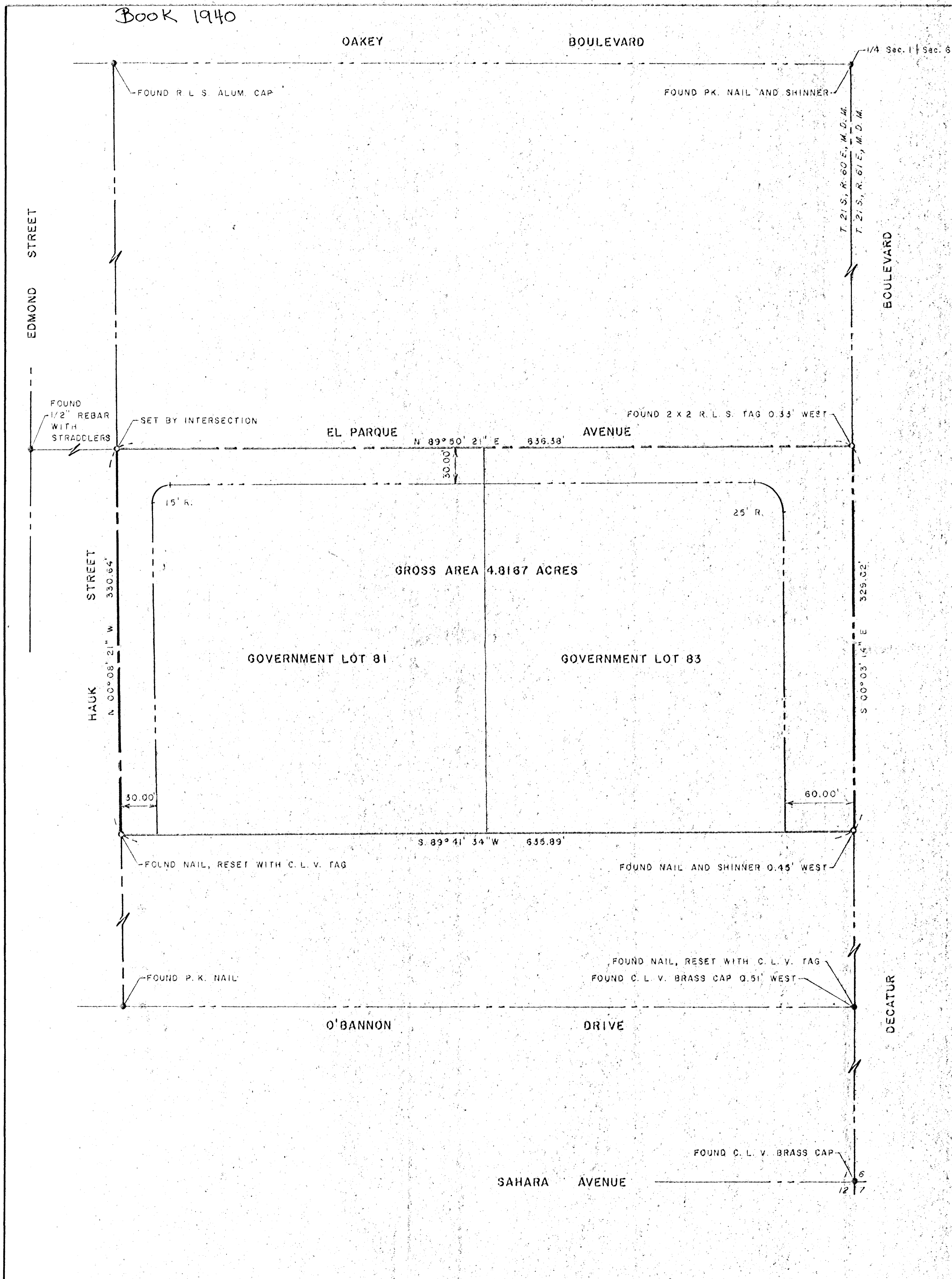

SURVEYOR'S CERTIFICATE

I, CARL D. PETERSON, A DULY REGISTERED LAND SURVEYOR, DO HEREBY CERTIFY THAT THIS MAP TRULY AND CORRECTLY REPRESENTS THE RESULTS OF A SURVEY MADE UNDER MY SUPERVISION AND COMPLETED ON THE 26th DAY OF APRIL, 1984, OF AND FOR THE CITY OF LAS VEGAS, NEVADA. THIS SURVEY IS NOT A SUBDIVISION AS DEFINED IN PLANNING AND ZONING LAW AS SHOWN IN THE NEVADA REVISED STATUTES.

Carl D. Peterson
CARL D. PETERSON,
REGISTERED LAND SURVEYOR, NO. 6204

Carl D. Peterson
4-26-84

BASIS OF BEARING

SOUTH 00° 03' 14" EAST - THE EAST LINE OF THE SOUTHEAST QUARTER OF SECTION 1, TOWNSHIP 21 SOUTH, RANGE 60 EAST, M. D. M., AS SHOWN ON RECORD OF SURVEY FILE 34, PAGE 52 OF CLARK COUNTY NEVADA RECORDS.

LEGAL DESCRIPTION

GOVERNMENT LOTS 81 AND 83 IN SECTION 1, TOWNSHIP 21 SOUTH, RANGE 60 EAST, MOUNT DIABLO MERIDIAN.

LEGEND

- FOUND MONUMENT AS NOTED
- SET C. L. V. TAG

ANNEXED TO THE CITY OF LAS VEGAS, NEVADA, UNDER ORDINANCE NO. 3114

BOUNDARY SURVEY OF GOVERNMENT LOTS 81 AND 83 SECTION 1, TOWNSHIP 21 SOUTH, RANGE 60 EAST MOUNT DIABLO MERIDIAN	NO. 1899193
	FILED AT THE REQUEST OF CITY OF LAS VEGAS
	DATE 6-15-84 AT 1:01 P. M.
	FILE 41 PAGE 69
	OF SURVEYS
	OFFICIAL RECORDS BOOK NO. 1940 CLARK COUNTY NEVADA, RECORDS
JOAN SWIFT RECORDER	
FEE \$10.00	
DEPUTY EK	

File 41 Page 69

053-291

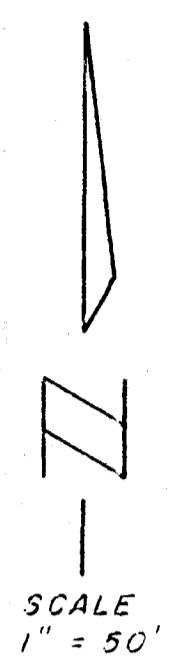
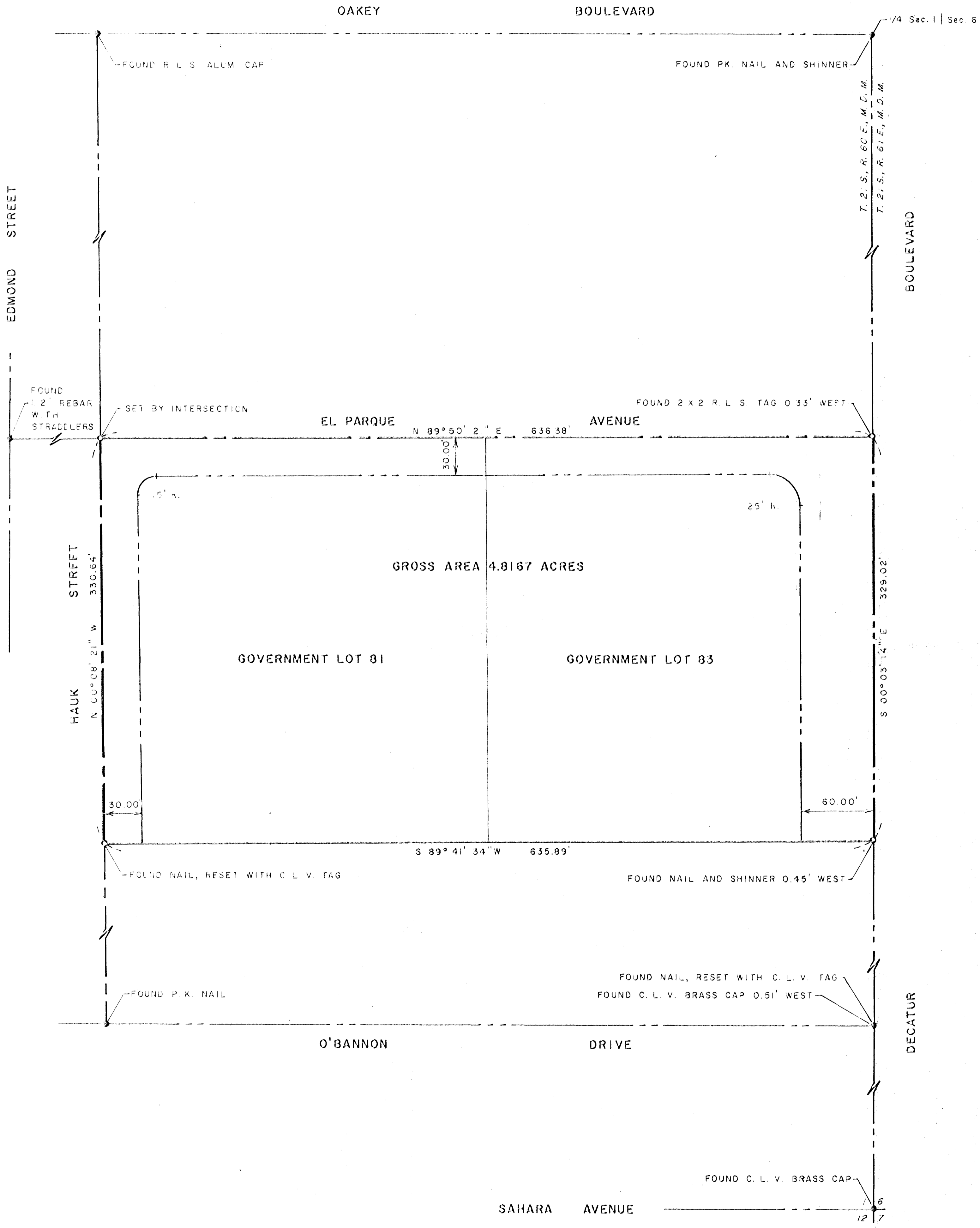

SURVEYOR'S CERTIFICATE

I, CARL D. PETERSON, A DULY REGISTERED LAND SURVEYOR, DO HEREBY CERTIFY THAT THIS MAP TRULY AND CORRECTLY REPRESENTS THE RESULTS OF A SURVEY MADE UNDER MY SUPERVISION AND COMPLETED ON THE 25th DAY OF APRIL, 1984, OF AND FOR THE CITY OF LAS VEGAS, NEVADA. THIS SURVEY IS NOT A SUBDIVISION AS DEFINED IN PLANNING AND ZONING LAW AS SHOWN IN THE NEVADA REVISED STATUTES.

Carl D. Peterson
 CARL D. PETERSON,
 REGISTERED LAND SURVEYOR, NO. 6904

and E. Peterson
 2-23-84

BASIS OF BEARING

SOUTH 00°03'14" EAST - THE EAST LINE OF THE SOUTHEAST QUARTER OF SECTION 1, TOWNSHIP 21 SOUTH, RANGE 60 EAST, M. D. M., AS SHOWN ON RECORD OF SURVEY FILE 34, PAGE 52 OF CLARK COUNTY NEVADA RECORDS.

LEGAL DESCRIPTION

GOVERNMENT LOTS 81 AND 83 IN SECTION 1, TOWNSHIP 21 SOUTH, RANGE 60 EAST, MOUNT DIABLO MERIDIAN.

LEGEND

- FOUND MONUMENT AS NOTED
- SET C. L. V. TAG

ANNEXED TO THE CITY OF LAS VEGAS, NEVADA, UNDER ORDINANCE NO. 3114

BOUNDARY SURVEY OF GOVERNMENT LOTS 81 AND 83 SECTION 1, TOWNSHIP 21 SOUTH, RANGE 60 EAST MOUNT DIABLO MERIDIAN	NO. 1899193
	FILED AT THE REQUEST OF CITY OF LAS VEGAS
	DATE 6-15-84 AT 1:01 P.M.
	FILE # 41 PAGE 69
	OF SURVEYS
	OFFICIAL RECORDS BOOK NO. 1940 CLARK COUNTY NEVADA, RECORDS
JOAN SWIFT RECORDER	
FEE \$10.00	
DEPUTY EK R	