

**LEGEND**  
 • point found as shown  
 ○ set 3/8 rebar with 1661 cap

**LEGAL DESCRIPTION:**  
 A part of the Southeast Quarter (SE 1/4) of the Southeast Quarter (SE 1/4) of Section 1, T.21.S., R.60.E., M.D.M., described as follows:  
 Beginning at the southwest corner of the Southeast Quarter (SE 1/4) of the Southeast Quarter (SE 1/4) of said Section 1; thence North 0°15'30" West along the west line of SE 1/4 of the SE 1/4 of said Section 1 a distance of 671.27 feet; thence North 83°28'50" East 515.83 feet; thence South 0°05'50" East 665.18 feet to the south line of said Section 1; thence South 88°48'00" West along said south line 514.08 feet to the point of beginning. Containing 7.83340 acres.

**SURVEYOR'S CERTIFICATE**  
 I, Robert J. McNutt, a Registered Land Surveyor in the State of Nevada, do hereby certify that this map is a true and accurate representation of the lands surveyed under my direct supervision at the instance of John K. Biegger and completed on the 6th day of May, 1982. All points found or set are correctly designated hereon and the survey is true and complete as shown.

*Robert J. McNutt*  
 Robert J. McNutt  
 RLS 1661  
 Date May 7, 1982

<b>RECORD OF SURVEY</b> A PORTION OF THE SE 1/4 SECTION 1 T.21.S. R.60.E. M.D.M.  ANNEXED TO THE CITY OF LAS VEGAS NEVADA UNDER ORDINANCE NO. 2289	document no. 1543944 Official Records Book 1584 recorded at the request of <b>CITY OF LAS VEGAS</b> date 6-23-82 at 3:40 P.M. FILE 39 PAGE 10 OF SURVEYS Clark County, Nevada records Joan L. Swift Recorder
	sec. 24 Ma. Dep.

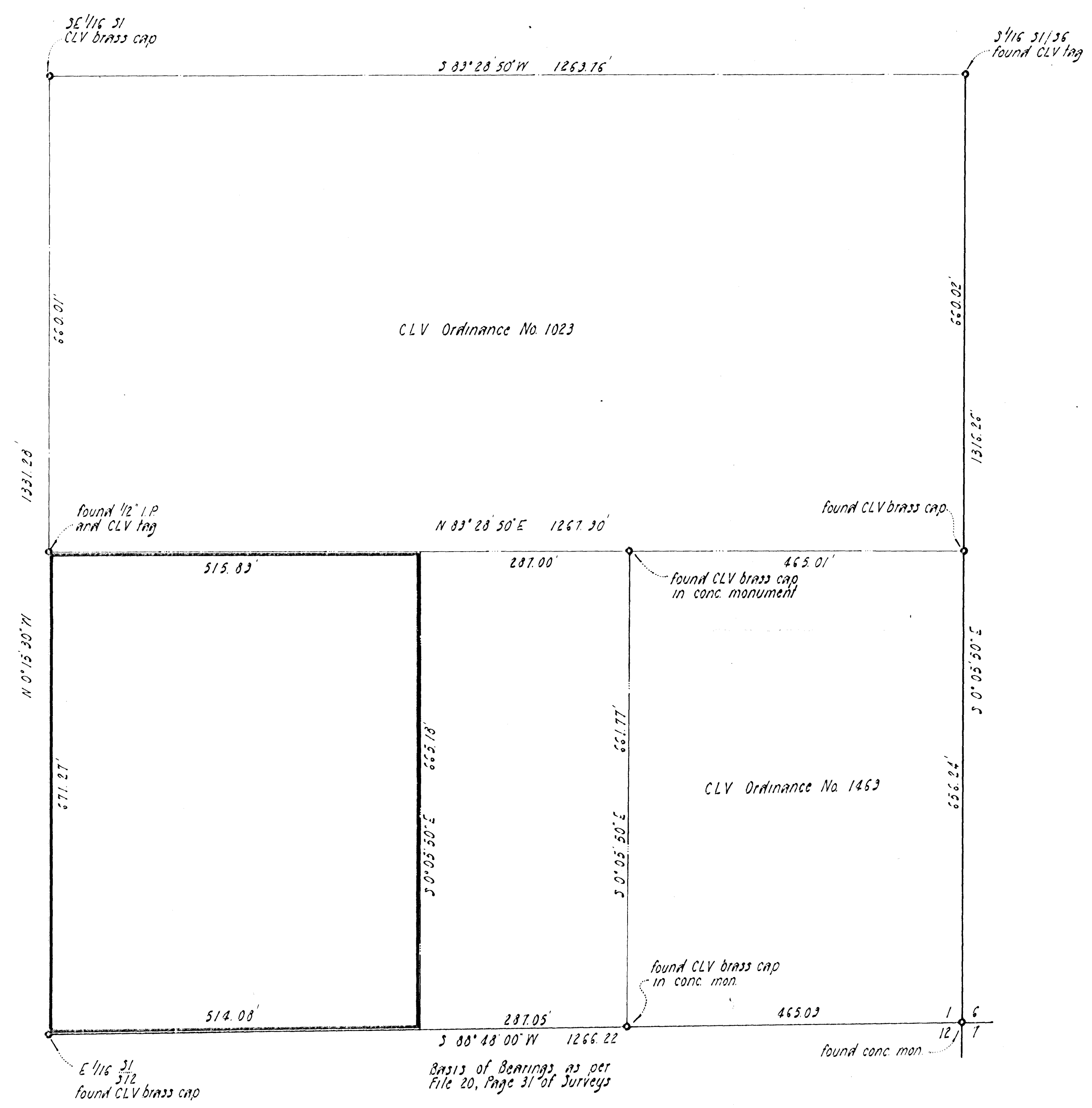
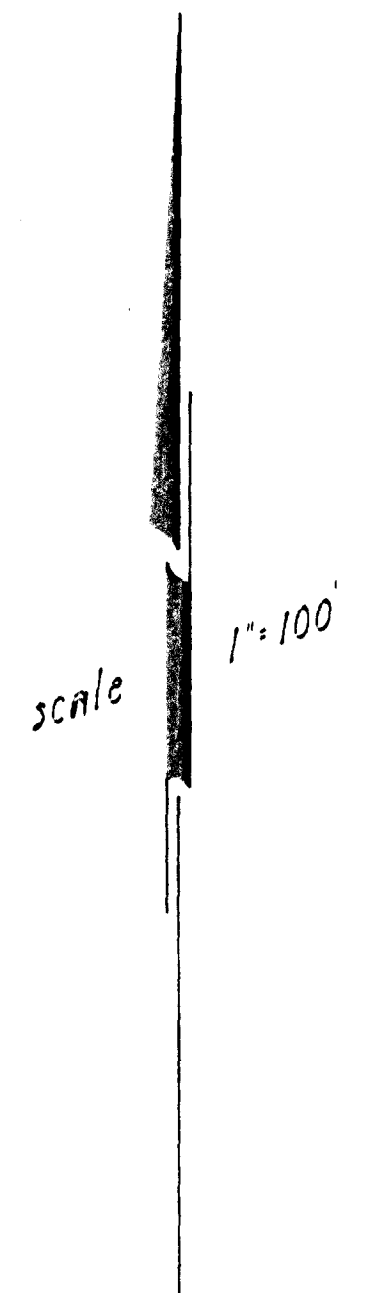

**LEGAL DESCRIPTION:**  
 A part of the Southeast Quarter (SE 1/4) of the Southeast Quarter (SE 1/4) of Section 1, T. 21 S., R. 60 E., M.D.M., described as follows:  
 Beginning at the southwest corner of the Southeast Quarter (SE 1/4) of the Southeast Quarter (SE 1/4) of said Section 1; thence North 0° 15' 30" West along the west line of SE 1/4 of the SE 1/4 of said Section 1 a distance of 671.21 feet; thence North 83° 28' 50" East 515.83 feet; thence South 0° 05' 50" East 665.18 feet to the south line of said Section 1; thence South 88° 48' 00" West along said south line 514.08 feet to the point of beginning. Containing 7.83340 acres.

**SURVEYOR'S CERTIFICATE:**  
 I, Robert J. McNutt, a Registered Land Surveyor in the State of Nevada, do hereby certify that this map is a true and accurate representation of the lands surveyed under my direct supervision at the instance of Jack Biegger and completed on the 6th day of May, 1982. All points found or set are correctly designated hereon and the survey is true and complete as shown.

*Robert J. McNutt*  
 Robert J. McNutt  
 RLS 1661  
 Date May 7, 1982

<b>RECORD OF SURVEY</b>	
A PORTION OF THE SE 1/4 SE 1/4 - SECTION 1 T. 21 S. R. 60 E. M.D.M.	
document no. _____	Official Records Book _____
recorded at the request of _____	
date _____ at _____ m.	FILE _____ PAGE _____
OF SURVEYS	
ANNEXED TO THE CITY OF LAS VEGAS NEVADA	
UNDER ORDINANCE NO. _____	
Clark County, Nevada records Joan L. Swift Recorder	
fee _____	dep. _____