

SURVEYOR'S CERTIFICATE:

I, Richard N. Brandt, a Registered Land Surveyor for the State of Nevada, do hereby certify that this map is a true and accurate representation of the lands surveyed by me on the 22nd day of January, 1980 at the instance of Anthony Fazzolare. All points found or set are correctly shown and are sufficient to enable the survey to be retraced. This survey is not a subdivision as defined by Nevada State Law.

Date _____

Richard N. Brandt
RLS 4535

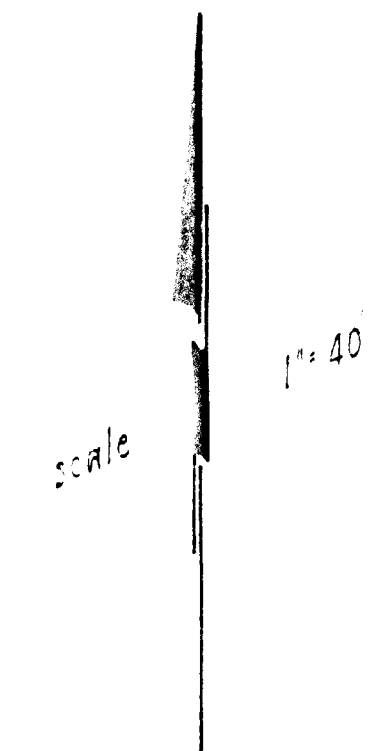

- found point - as shown
- set 3/8" rebar and cap
RLS 4535

<p><u>RECORD OF SURVEY</u></p> <p>A PORTION OF THE S²SE⁴SE⁴ OF SECTION 13, T. 20S, R. 60E. CLARK COUNTY NEVADA</p> <p>FOR ANTHONY FAZZOLARE</p>	<p>Document no. 1137672 1137672 Official Record's Book No. 1178</p> <p><u>ANTHONY FAZZOLARE</u> filed at the request of date 28 JAN 80 at 11:30 a.m. FILE 35 PAGE 53</p> <p>OF SURVEYS Clark County, Nevada records John L. Swift Recorder</p> <p>fee _____ deputy _____</p>
--	---

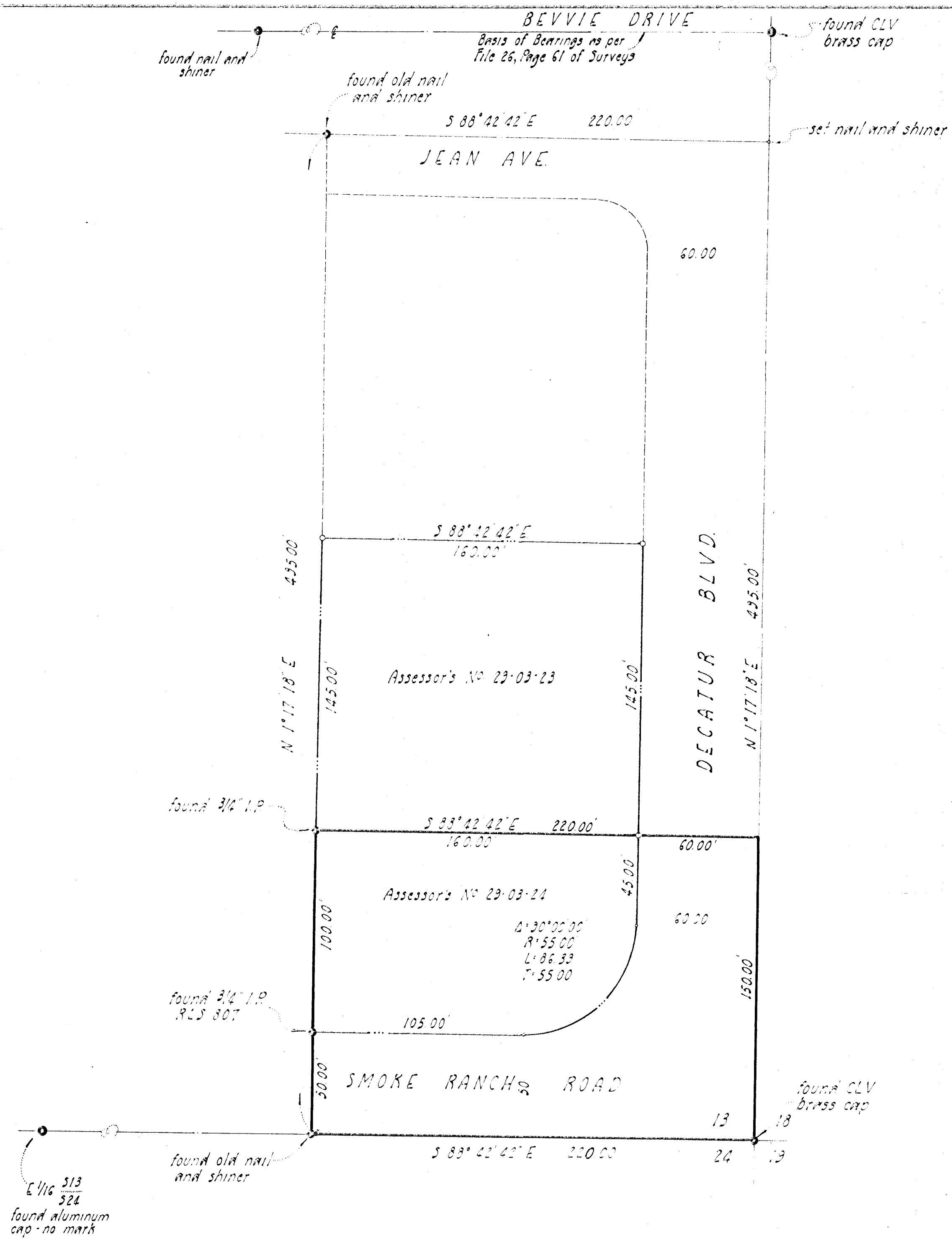

SURVEYOR'S CERTIFICATE
 I, Richard N Brand, a Registered Land Surveyor for the State of Nevada, do hereby certify that this map is a true and accurate representation of the lands surveyed by me on the 22nd day of January, 1980 at the instance of Anthony Fazzolare. All points found or set are correctly shown and are sufficient to enable the survey to be retraced. This survey is not a subdivision as defined by Nevada State Law.

Date _____
 Richard N Brand
 RLS 4535

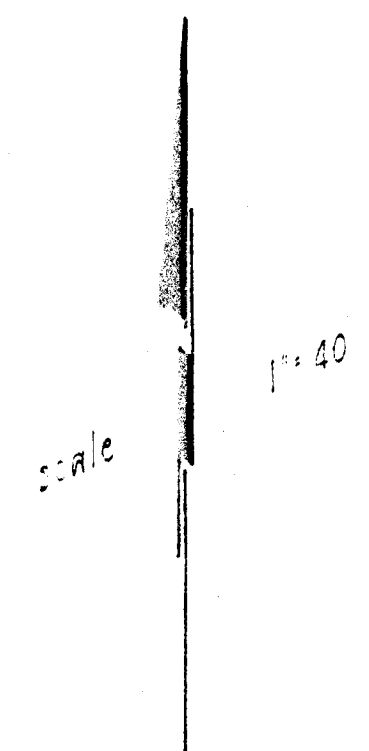
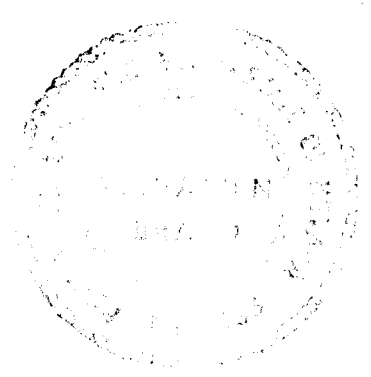

- found point - as shown
- set 5/8" rebar and cap RLS 4535

That portion of the Southeast Quarter (SE 1/4) of Section 13, Township 20 South, Range 60 East, M.D.M., in the County of Clark, State of Nevada, described as follows:
 Beginning at the southeast corner of said Section 13, thence along the south line of said Section 13, North 88° 42' 42" West 220.00 feet, thence North 01° 17' 18" East 150.00 feet to the north line of the south 150.00 feet of the Southeast Quarter (SE 1/4) of said Section 13, thence along said north line South 88° 42' 42" East 220.00 feet to the centerline of Decatur Boulevard (120.00 feet wide), thence along said centerline South 01° 17' 18" West 150.00 feet to the Point of Beginning.

<p><u>RECORD OF SURVEY</u></p> <p>A PORTION OF THE SE 1/4 SE 1/4 OF SECTION 13, T. 20S, R. 60E, CLARK COUNTY NEVADA</p> <p>ANNEXED TO THE CITY OF LAS VEGAS, NEVADA UNDER ORDINANCE NO. 2093</p>	<p>Document no. 1186963 Official Records Book No. 1227 ANTHONY FAZZOLARE filed at the request of dates 15-80 at 1:49 P.M. FILE 35 PAGE 99 OF SURVEYS Clark County, Nevada records John L. Swift Recorder fee 5.00 Deputy</p>
--	--