

— LEGEND —

BASIS OF BEARING: SOUTH LINE OF SECTION 20, T.20S. R.61E. M.D.B. & M.  
 & VEGAS DRIVE & NORTH BOUNDARY OF TWIN LAKES VILLAGE UNIT 5  
 RECORDED BEARING OF N.89°52'24\"/>

**ENGINEER'S CERTIFICATE**

I, L. E. TYSON, REGISTERED CIVIL ENGINEER AND LAND SURVEYOR NEVADA #560  
 DO HEREBY CERTIFY THAT THIS MAP IS A TRUE AND CORRECT PLAT OF THE LAND  
 SURVEYED BY ME AT THE INSTANCE OF BILL BARBON, AND LOCATED IN THE  
 SW 1/4 SECTION 20, T.20S. R.61E. M.D.B. & M. CLARK COUNTY, NEVADA AND THIS  
 SURVEY WAS COMPLETED ON THIS 22<sup>ND</sup> DAY OF FEBRUARY, 1956.

*L. E. Tyson*  
 L. E. TYSON, REG. CIVIL ENG. & LAND SURVEYOR NEV. 560

RECORDED FOR ANNEXATION PURPOSES  
 TO THE CITY OF LAS VEGAS, NEVADA  
 UNDER ORD. NO. 682.

MAP FOR RECORD OF SURVEY  
 FOR

E.O. & MARION L. UNDERHILL  
 SW 1/4 SEC. 20 T.20S., R.61E.  
 M.D.B. & M.  
 CLARK COUNTY, NEVADA

APPROVED THIS \_\_\_\_\_ DAY OF \_\_\_\_\_, 19\_\_.

CITY ENGINEER R. E. 280

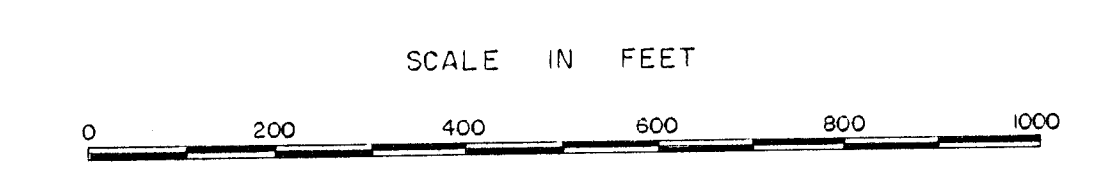
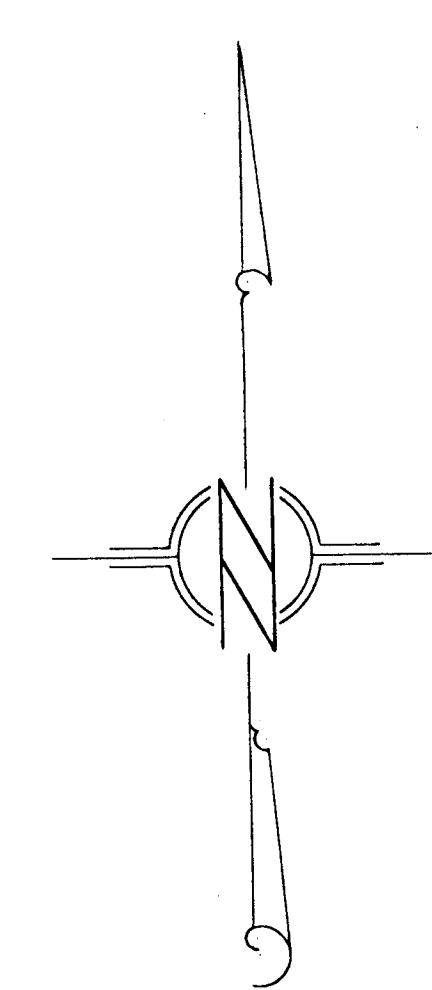
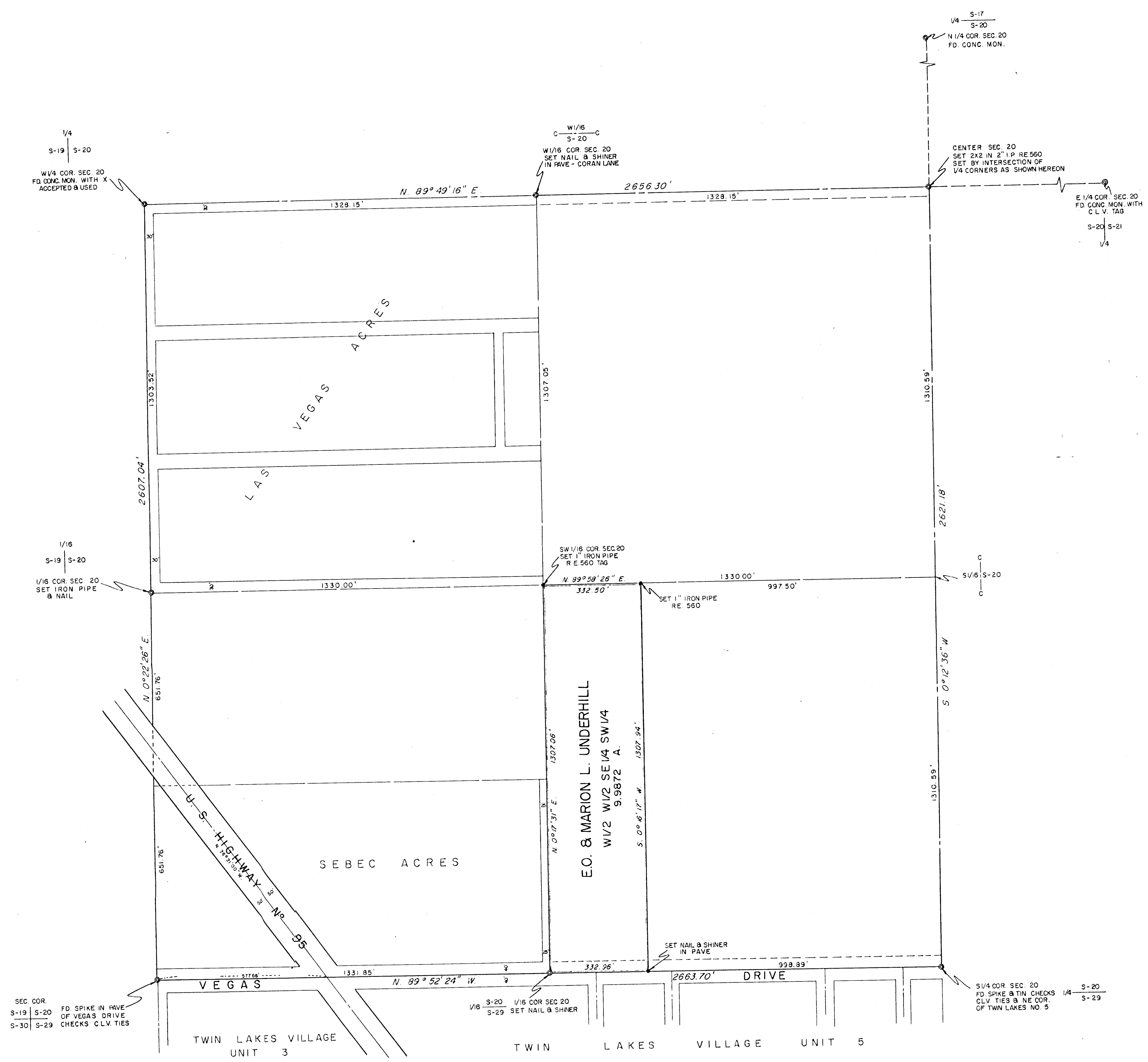

— LEGEND —  
 BASIS OF BEARING: SOUTH LINE OF SECTION 20, T.20S. R.61E. M.D.B. & M.  
 E VEGAS DRIVE & NORTH BOUNDARY OF TWIN LAKES VILLAGE UNIT 5  
 RECORDED BEARING OF N.89°52'24\"/>

**ENGINEER'S CERTIFICATE**

I, L. E. TYSON, REGISTERED CIVIL ENGINEER AND LAND SURVEYOR NEVADA N#560 DO HEREBY CERTIFY THAT THIS MAP IS A TRUE AND CORRECT PLAT OF THE LAND SURVEYED BY ME AT THE INSTANCE OF BILL RARDON, AND LOCATED IN THE SW 1/4 SECTION 20, T.20S. R.61E. M.D.B. & M. CLARK COUNTY, NEVADA AND THIS SURVEY WAS COMPLETED ON THIS 22<sup>ND</sup> DAY OF FEBRUARY, 1958.

*L. E. Tyson*  
 L. E. TYSON REG. CIVIL ENG. & LAND SURVEYOR NEV. 560

RECORDED FOR ANNEXATION PURPOSES TO THE CITY OF LAS VEGAS, NEVADA UNDER ORD. NO. 682.

MAP FOR RECORD OF SURVEY FOR  
 E.O. & MARION L. UNDERHILL  
 SW 1/4 SEC. 20 T. 20S., R. 61E.  
 M.D.B. & M.  
 CLARK COUNTY, NEVADA

APPROVED THIS \_\_\_\_\_ DAY OF \_\_\_\_\_, 19\_\_\_\_.

CITY ENGINEER R.E. 280

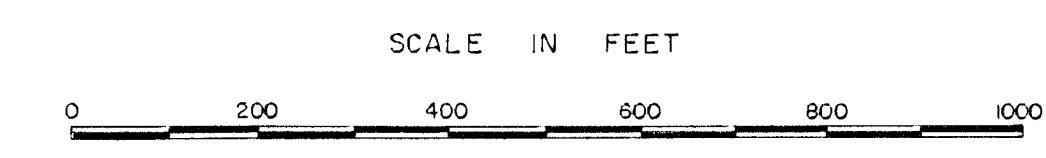
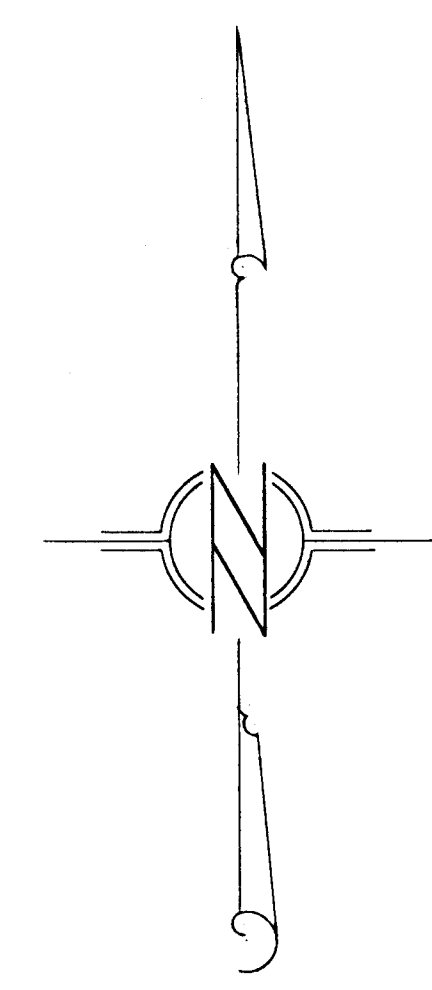
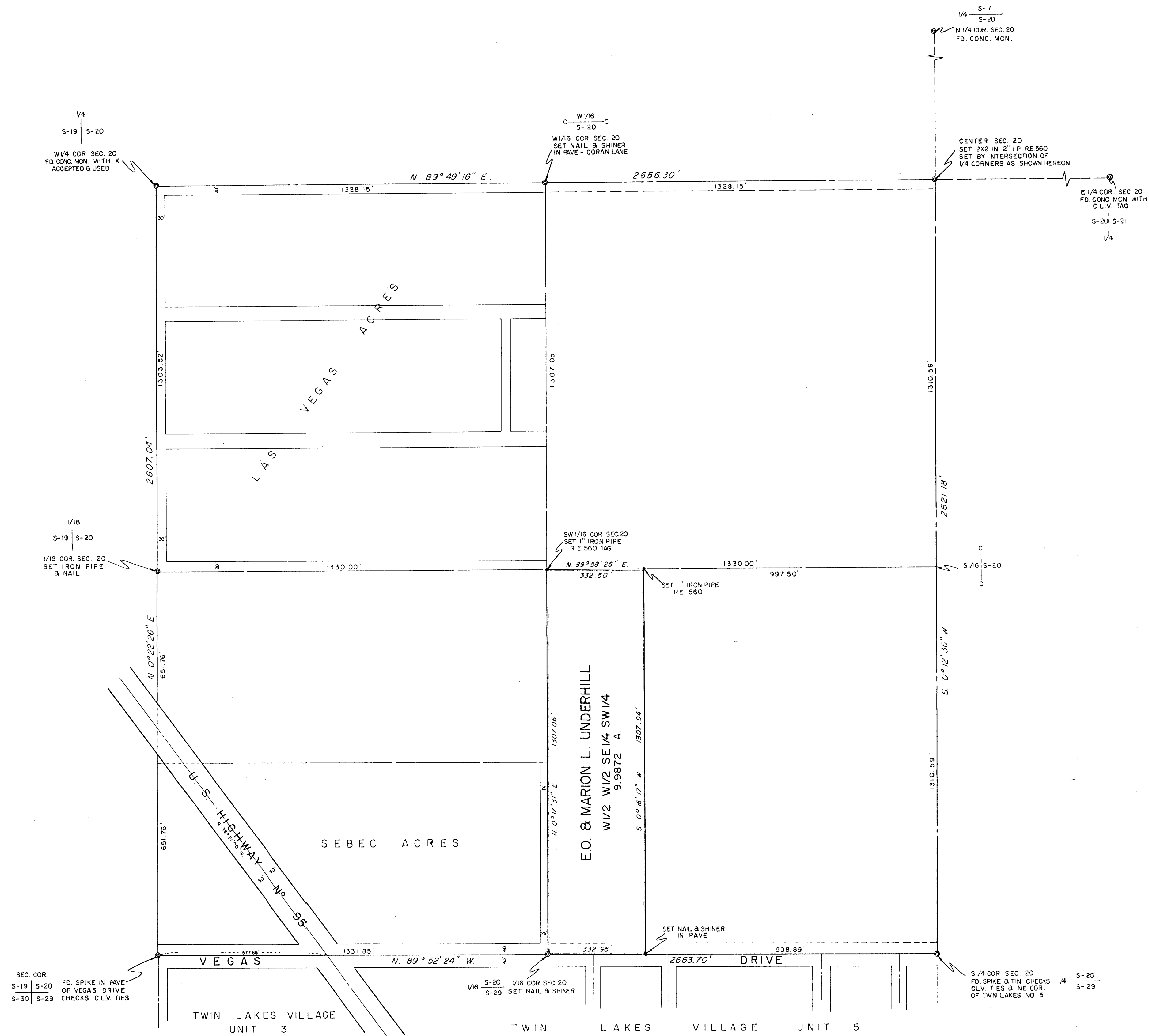

— LEGEND —  
 BASIS OF BEARING: SOUTH LINE OF SECTION 20, T.20S. R.61E. M.D.B. & M.  
 VEGAS DRIVE & NORTH BOUNDARY OF TWIN LAKES VILLAGE UNIT 5  
 RECORDED BEARING OF N.89°52'24\"/>

**ENGINEER'S CERTIFICATE**

I, L.E. TYSON, REGISTERED CIVIL ENGINEER AND LAND SURVEYOR NEVADA N°560  
 DO HEREBY CERTIFY THAT THIS MAP IS A TRUE AND CORRECT PLAT OF THE LAND  
 SURVEYED BY ME AT THE INSTANCE OF BILL RARDON, AND LOCATED IN THE  
 SW 1/4 SECTION 20, T.20S. R.61E. M.D.B. & M. CLARK COUNTY, NEVADA AND THIS  
 SURVEY WAS COMPLETED ON THIS 22<sup>ND</sup> DAY OF FEBRUARY, 1956.

*L.E. Tyson*  
 L.E. TYSON REG CIVIL ENG & LAND SURVEYOR NEV. 560

RECORDED FOR ANNEXATION PURPOSES  
 TO THE CITY OF LAS VEGAS, NEVADA  
 UNDER ORD. NO. 682.

MAP FOR RECORD OF SURVEY  
 FOR  
 E.O. & MARION L. UNDERHILL  
 SW 1/4 SEC. 20 T.20S., R.61E.  
 M.D.B. & M.  
 CLARK COUNTY, NEVADA

APPROVED THIS \_\_\_\_\_ DAY OF \_\_\_\_\_, 19\_\_\_\_.

CITY ENGINEER R.E. 280

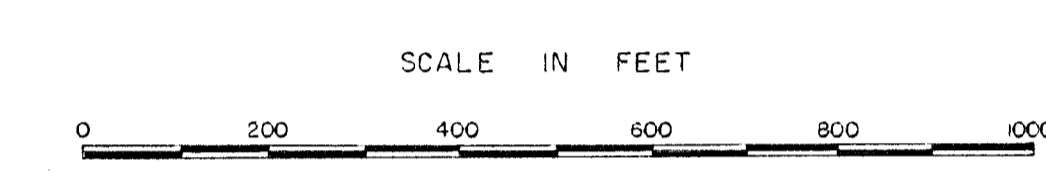
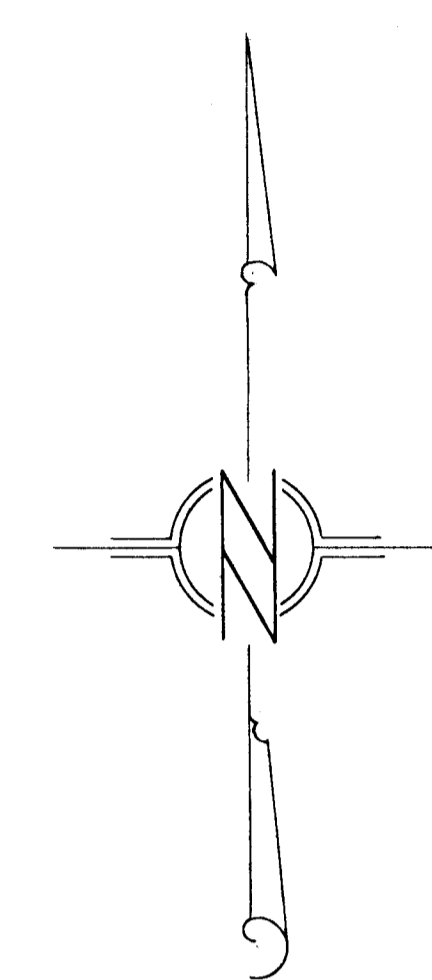
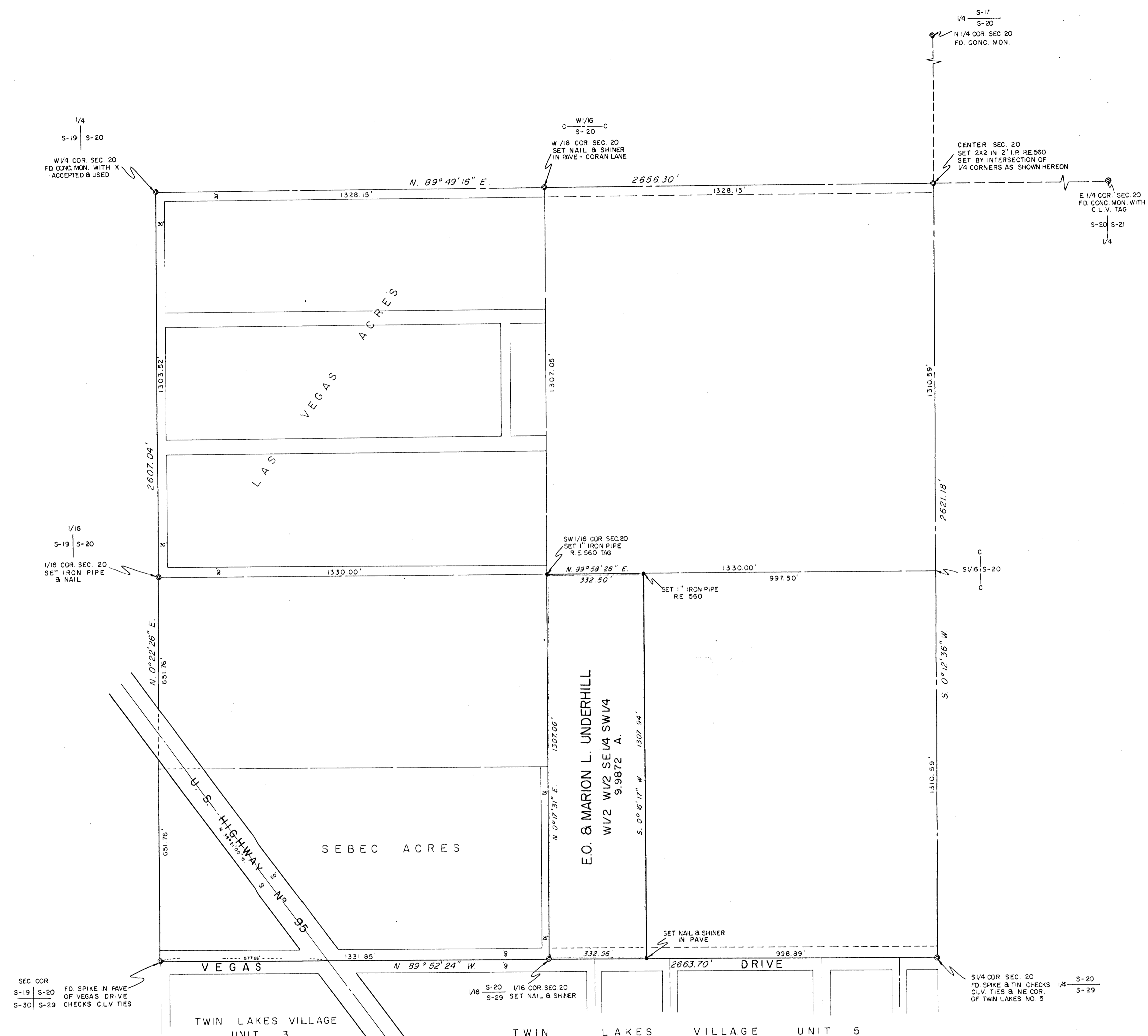

— LEGEND —  
 BASIS OF BEARING: SOUTH LINE OF SECTION 20, T20S, R61E, M.D.B. & M.  
 E VEGAS DRIVE & NORTH BOUNDARY OF TWIN LAKES VILLAGE UNIT 5  
 RECORDED BEARING OF N.89°52'24"W.

**ENGINEER'S CERTIFICATE**

I, L.E. TYSON, REGISTERED CIVIL ENGINEER AND LAND SURVEYOR NEVADA N<sup>o</sup> 560 DO HEREBY CERTIFY THAT THIS MAP IS A TRUE AND CORRECT PLAT OF THE LAND SURVEYED BY ME AT THE INSTANCE OF BILL RARDON, AND LOCATED IN THE SW 1/4 SECTION 20, T20S, R61E, M.D.B. & M. CLARK COUNTY, NEVADA AND THIS SURVEY WAS COMPLETED ON THIS 22<sup>nd</sup> DAY OF FEBRUARY, 1956.

*L.E. Tyson*  
 L.E. TYSON REG. CIVIL ENG. & LAND SURVEYOR NEV. 560

RECORDED FOR ANNEXATION PURPOSES TO THE CITY OF LAS VEGAS, NEVADA UNDER ORD. NO. 682.

MAP FOR RECORD OF SURVEY FOR  
 E.O. & MARION L. UNDERHILL  
 SW 1/4 SEC. 20 T. 20S., R. 61E.  
 M.D.B. & M.  
 CLARK COUNTY, NEVADA

APPROVED THIS \_\_\_\_\_ DAY OF \_\_\_\_\_, 19\_\_

CITY ENGINEER R.E. 280