

Meeting

Telephone

Conversation Record

Page \_\_\_\_\_ of \_\_\_\_\_  
 Date \_\_\_\_ / \_\_\_\_ / \_\_\_\_  
 Time \_\_\_\_ : \_\_\_\_ am pm

**Project Name** \_\_\_\_\_

Conversation between CLV Representative(s): \_\_\_\_\_  
 and,

| Name            | Company/Department    | Phone        | FAX |
|-----------------|-----------------------|--------------|-----|
| REV. ROB WRIGHT | ABUNDANT GRACE CHURCH | 702-655-3619 |     |
| AL Rafati       | RS Ventures           | 801-580-9191 |     |
| Karl MacLean    | "                     | 702-591-9136 |     |
| Mika Rafati     | RS Ventures           | 801 580 9277 |     |
| JOE Z MACLEAN   | "                     | 702 523-6063 |     |

see Meeting Attendance Sheet

**Comments:**

~~Mary Kremer~~ 702 683 2837  
~~Don Voering~~ 702 646 2400  
~~Caron Rafati~~ (801) 935-1014  
 FRANK SANDUNA ABUNDANT GRACE 702 365-9100

→ 15 = PROP OWNERS

PUBLIC: 11/11/11  
APPLICANT: 11  
STAFF: 1 PD

START: 5<sup>30</sup> PM  
END: ~~5<sup>45</sup> PM~~ 6<sup>05</sup> PM

---

DR HERTON — RESIDENTIAL 25 1/2 ACRES (33 TOTAL)  
R5 VENTURES — COMMERCIAL (APPROX 3 ACRES)  
159 LOTS (6.25 DU/AC)

EGRESS/INGRESS (COMMERCIAL + RESIDENTIAL)  
WILL STILL HAVE ACCESS TO CENTRAL DRIVEWAY FROM HANGAR?  
MEDIAN IN SURVEY HANGAR?  
DO YOU HAVE FUNDING?  
TIMELINE? EARLY NEXT YEAR START — 3 YR PROJECT  
IMPACT TO EXISTING HEA FOR SITES  
PRICING PROJECT

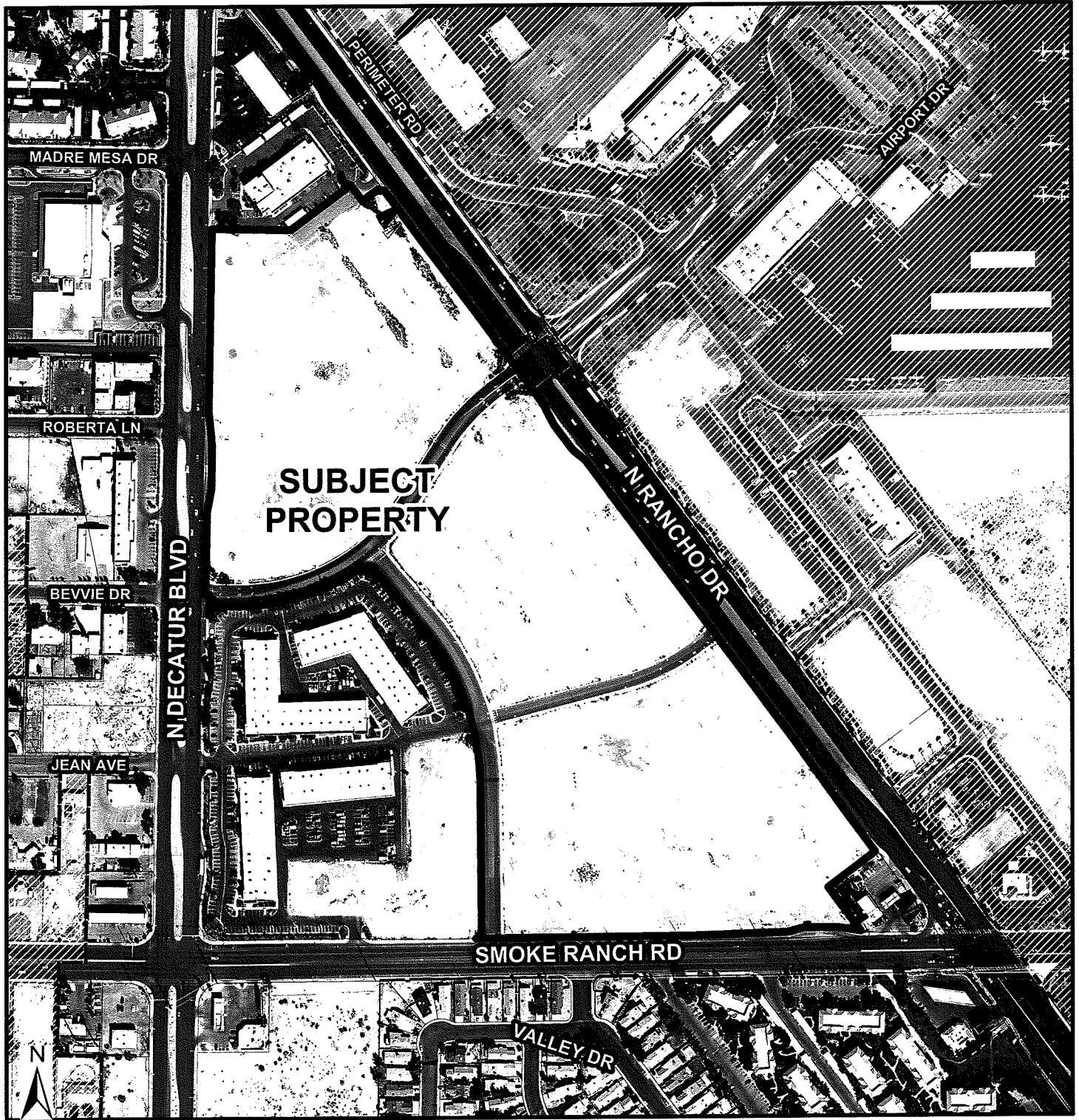

 Subject Property

 City Limits

 Not City



GIS maps are normally produced only to meet the needs of the City. Due to continuous development activity this map is for reference only.  
Geographic Information System  
Planning & Development Dept.  
702-229-6301

Date: Thursday, August 29, 2013

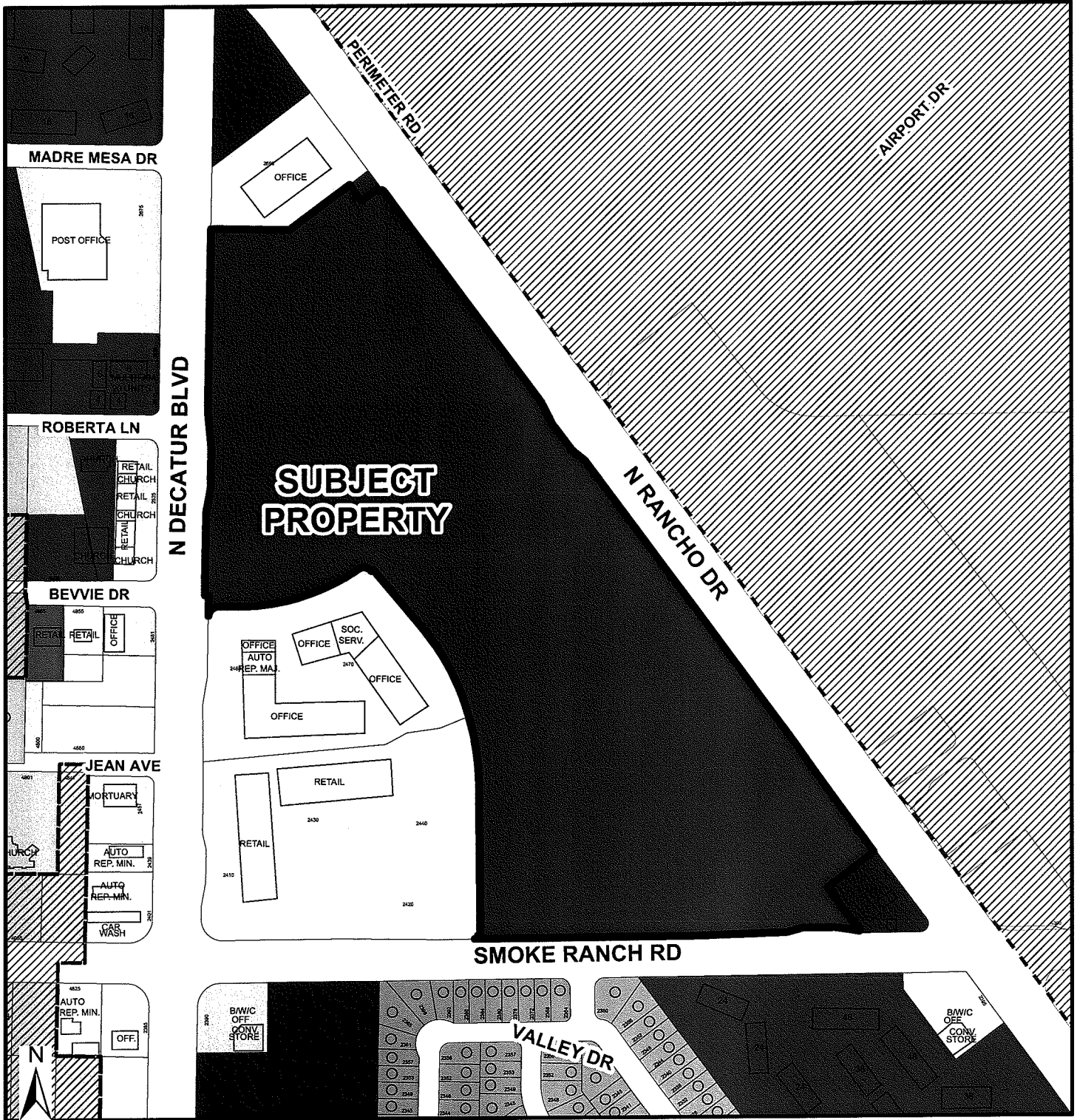

### General Plan Amendment

|                                       |                             |                                     |                                            |
|---------------------------------------|-----------------------------|-------------------------------------|--------------------------------------------|
| RNP - Rural Neighborhood Preservation | MLA - Medium - Low Attached | GTC - Tourist Commercial            | PF-CC Public Facility Clark County         |
| RE - Rural Estates                    | M - Medium                  | LVMD - Las Vegas Medical District   | TC - Town Center                           |
| DR - Desert Rural                     | H - High                    | LI/R - Light Industrial / Research  | RC - Resource Conservation                 |
| R - Rural                             | O - Office                  | PCD - Planned Community Development | C - Downtown - Commercial                  |
| L - Low                               | SC - Service Commercial     | PR-OS - Park/Recreation/ Open Space | MXU - Downtown - Mixed Use                 |
| ML - Medium - Low                     | GC - General Commercial     | PF - Public Facility                | TND - Traditional Neighborhood Development |

Subject Property

City Limits

Not City



GIS maps are normally produced only to meet the needs of the City. Due to continuous development activity this map is for reference only.  
**Geographic Information System**  
 Planning & Development Dept.  
 702-229-6301

Zoning: GPA-50843, ZON-50844, GPA-50828, ZON-50829

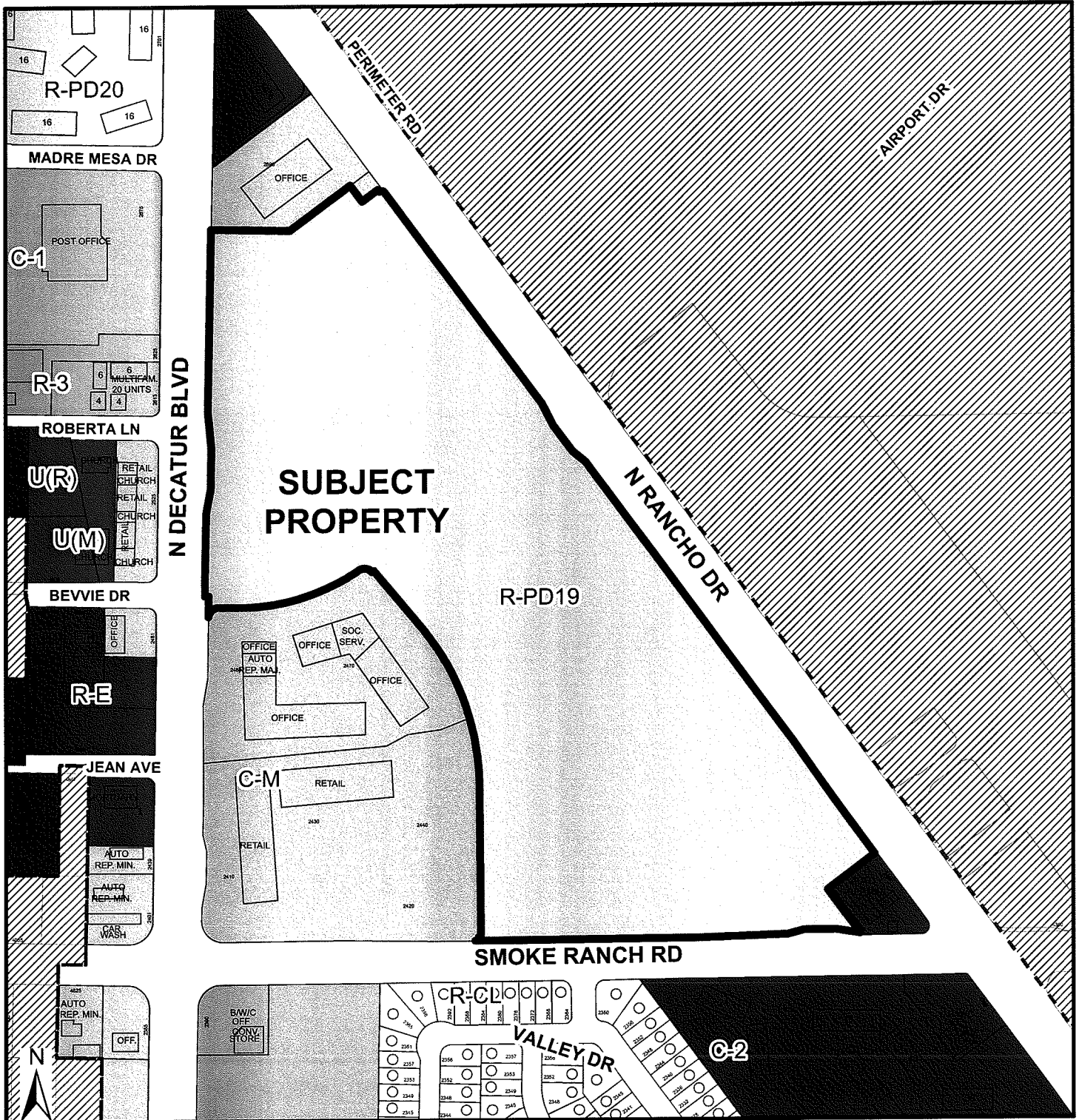

**Zoning**

|                                            |                                                   |                              |                               |
|--------------------------------------------|---------------------------------------------------|------------------------------|-------------------------------|
| U - (GPA Designation) Undeveloped          | R-2 - Medium-Low Density Residential              | P-O - Professional Office    | C-M - Commercial/Industrial   |
| R-A - Ranch Acres                          | R-3 - Medium Density Residential                  | N-S - Neighborhood Service   | M - Industrial                |
| R-E - Residential Estates                  | R-4 - High Density Residential                    | O - Office                   | C-V - Civic                   |
| R-D - Single-Family Residential-Restricted | R-5 - Apartment                                   | C-D - Designed Commercial    | P-C - Planned Community       |
| R-PD - Residential Planned Development     | R-MH - Mobile/Manufactured Home Residence         | C-1 - Limited Commercial     | T-D - Traditional Development |
| R-1 - Single Family Residential            | R-MHP - Residential Mobile/Manufactured Home Park | C-2 - General Commercial     | PD - Planned Development      |
| R-CL - Single-Family Compact-Lot           | P-R - Professional Offices and Parking            | C-PB - Planned Business Park | T-C - Town Center             |

**FROM: RPD-19  
TO: C-2/R-CL**

- Subject Property
- City Limits
- Not City



GIS maps are normally produced only to meet the needs of the City. Due to continuous development activity this map is for reference only. Geographic Information System Planning & Development Dept. 702-228-6301

Date: Thursday, August 29, 2013

## Application Information

GPA-50843 - GENERAL PLAN AMENDMENT - PUBLIC HEARING - APPLICANT: D R HORTON - OWNER: TABAR 12, LLC - For possible action on a request for a General Plan Amendment FROM: M (MEDIUM DENSITY RESIDENTIAL) TO: ML (MEDIUM LOW DENSITY RESIDENTIAL) on 25.45 acres of a 33.47-acre parcel on the east side of Decatur Boulevard, approximately 825 feet north of Smoke Ranch Road (APN 139-18-410-012), Ward 5 (Barlow) [PRJ-50726].

ZON-50844 - REZONING RELATED TO GPA-50843 - PUBLIC HEARING - APPLICANT: D R HORTON - OWNER: TABAR 12, LLC - For possible action on a request for a Rezoning FROM: R-PD19 (RESIDENTIAL PLANNED DEVELOPMENT - 19 UNITS PER ACRE) TO: R-CL (SINGLE FAMILY COMPACT LOT) on 25.45 acres of a 33.47-acre parcel on the east side of Decatur Boulevard, approximately 825 feet north of Smoke Ranch Road (APN 139-18-410-012), Ward 5 (Barlow) [PRJ-50726].

GPA-50828 - GENERAL PLAN AMENDMENT - PUBLIC HEARING - APPLICANT: R5 VENTURES - OWNER: TABAR 12, LLC - For possible action on a request for a General Plan Amendment FROM: M (MEDIUM DENSITY RESIDENTIAL) TO: GC (GENERAL COMMERCIAL) on 08.02 acres of a 33.47 acre parcel on the east side of Decatur Boulevard, approximately 825 feet north of Smoke Ranch Road (APN 139-18-410-012), Ward 5 (Barlow) [PRJ-50727].

ZON-50829 - REZONING RELATED TO GPA-50828 - PUBLIC HEARING - APPLICANT: R5 VENTURES - OWNER: TABAR 12, LLC - For possible action on a request for a Rezoning FROM: R-PD19 (RESIDENTIAL PLANNED DEVELOPMENT - 19 UNITS PER ACRE) TO: C-2 (GENERAL COMMERCIAL) on 08.02 acres of a 33.47 acre parcel on the east side of Decatur Boulevard, approximately 825 feet north of Smoke Ranch Road (APN 139-18-410-012), Ward 5 (Barlow) [PRJ-50727].

This meeting will be conducted by the applicant in order for the citizens to be informed and provide feedback. The city is responsible for notification only; however, a city representative will be in attendance to answer any questions related to the General Plan.

## Application Location

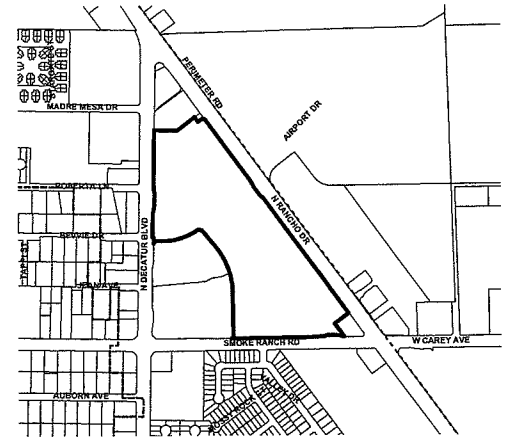

The proposed project may not pertain to the entire highlighted project site.

### Neighborhood Meeting Information

**Location:** City of Las Vegas Department of Planning  
3<sup>rd</sup> Floor - Conference Room 3-C  
333 N. Rancho Drive  
Las Vegas NV 89106

**Date/Time:** Monday, September 16<sup>th</sup>, 2013, 5:30 pm  
**Contact:** Darrin Pappa (702) 284-5300

## Application Information

GPA-50843 - GENERAL PLAN AMENDMENT - PUBLIC HEARING - APPLICANT: D R HORTON - OWNER: TABAR 12, LLC - For possible action on a request for a General Plan Amendment FROM: M (MEDIUM DENSITY RESIDENTIAL) TO: ML (MEDIUM LOW DENSITY RESIDENTIAL) on 25.45 acres of a 33.47-acre parcel on the east side of Decatur Boulevard, approximately 825 feet north of Smoke Ranch Road (APN 139-18-410-012), Ward 5 (Barlow) [PRJ-50726].

ZON-50844 - REZONING RELATED TO GPA-50843 - PUBLIC HEARING - APPLICANT: D R HORTON - OWNER: TABAR 12, LLC - For possible action on a request for a Rezoning FROM: R-PD19 (RESIDENTIAL PLANNED DEVELOPMENT - 19 UNITS PER ACRE) TO: R-CL (SINGLE FAMILY COMPACT LOT) on 25.45 acres of a 33.47-acre parcel on the east side of Decatur Boulevard, approximately 825 feet north of Smoke Ranch Road (APN 139-18-410-012), Ward 5 (Barlow) [PRJ-50726].

GPA-50828 - GENERAL PLAN AMENDMENT - PUBLIC HEARING - APPLICANT: R5 VENTURES - OWNER: TABAR 12, LLC - For possible action on a request for a General Plan Amendment FROM: M (MEDIUM DENSITY RESIDENTIAL) TO: GC (GENERAL COMMERCIAL) on 08.02 acres of a 33.47 acre parcel on the east side of Decatur Boulevard, approximately 825 feet north of Smoke Ranch Road (APN 139-18-410-012), Ward 5 (Barlow) [PRJ-50727].

ZON-50829 - REZONING RELATED TO GPA-50828 - PUBLIC HEARING - APPLICANT: R5 VENTURES - OWNER: TABAR 12, LLC - For possible action on a request for a Rezoning FROM: R-PD19 (RESIDENTIAL PLANNED DEVELOPMENT - 19 UNITS PER ACRE) TO: C-2 (GENERAL COMMERCIAL) on 08.02 acres of a 33.47 acre parcel on the east side of Decatur Boulevard, approximately 825 feet north of Smoke Ranch Road (APN 139-18-410-012), Ward 5 (Barlow) [PRJ-50727].

This meeting will be conducted by the applicant in order for the citizens to be informed and provide feedback. The city is responsible for notification only; however, a city representative will be in attendance to answer any questions related to the General Plan.

## Application Location

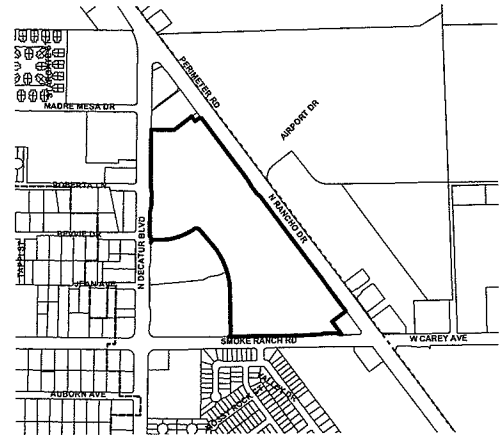

The proposed project may not pertain to the entire highlighted project site.

### Neighborhood Meeting Information

**Location:** City of Las Vegas Department of Planning  
3<sup>rd</sup> Floor - Conference Room 3-C  
333 N. Rancho Drive  
Las Vegas NV 89106

**Date/Time:** Monday, September 16<sup>th</sup>, 2013, 5:30 pm  
**Contact:** Darrin Pappa (702) 284-5300

City of Las Vegas  
Planning & Development Department  
Development Services Center 3<sup>rd</sup> Floor  
333 North Rancho Drive  
Las Vegas, NV 89106

## **Official Notice of Neighborhood Meeting**

Case(s) scheduled tentatively for:

**10/08/13 Planning Commission Meeting**

City of Las Vegas  
Planning & Development Department  
Development Services Center 3<sup>rd</sup> Floor  
333 North Rancho Drive  
Las Vegas, NV 89106

## **Official Notice of Neighborhood Meeting**

Case(s) scheduled tentatively for:

**10/08/13 Planning Commission Meeting**

**Fredra M. Junior**

---

**To:** Richard Marston; Javier Najarro  
**Cc:** Peter Lowenstein  
**Subject:** Neighborhood Meeting Postcard - GPA-50843, ZON-50844, GPA-50828, ZON-50829 09.16.13

Please find the Public Hearing Notice mailing for GPA-50843, ZON-50844, GPA-50828, ZON-50829 09.16.13 Neighborhood Meeting. This item needs to be in the mail by 5:00 pm Wednesday, September 4, 2013.

The notice postcards can be found in the following directory labeled "GPA-50843, ZON-50844, GPA-50828, ZON-50829 09.16.13"

M:\graphicsdepot\1 PLANNING STAFF REPORTS\HEARING NOTICES\Neighborhood Mtngs

The mailing labels for this item have been placed in the following directory labeled as "Label GPA-50843, ZON-50844, GPA-50828, ZON-50829.pdf"

M:\graphicsdepot\1 PLANNING STAFF REPORTS\LABELS for NOTICES\Neighborhood Mtg Labels

**The GA1 information is as follows (Original GA1 #50601 will follow via interoffice mail):**

Work Description: Neighborhood Meeting Public Hearing Notices for GPA-50843, ZON-50844, GPA-50828, ZON-50829 09.16.13

Quantity: 245

Department: Planning

Authorized Signature: Fredra Junior

Required Due Date: September 4, 2013, 5:00 PM

Requested By: Fredra Junior (x4605)

ORG#: 07301

Activity Code: EE5100

**Please check the following boxes:**      New                      Camera Ready                      Print 2 sided/folded

If you have any questions please call me.

Thank you,

Fredra Junior  
City of Las Vegas  
Department of Planning  
(702) 229-4605 Phone  
(702) 385-7268 Fax  
fjunior@lasvegasnevada.gov

Tell us how we're doing! Please [click here](#) to take a short online survey to help us improve our service.

PLEASE INCLUDE SAMPLE WITH WORK REQUEST  
PLEASE FILL OUT FORM COMPLETELY, HOWEVER ALL SHADED AREAS MUST BE FILLED OUT

No 50601

# CLV GRAPHIC ARTS WORK REQUEST

|                                                                                                                         |                                                                                                      |                                                                             |
|-------------------------------------------------------------------------------------------------------------------------|------------------------------------------------------------------------------------------------------|-----------------------------------------------------------------------------|
| WORK DESCRIPTION OR JOB TITLE & FORM NO.<br><i>Neighborhood Meeting Postcard GPA-50843, 201-50844, GPA-50828, 50829</i> |                                                                                                      | QUAN. ORDERED<br><i>245</i>                                                 |
| DEPT./DIV.<br><i>Planning/Case Planning</i>                                                                             | AUTH. SIG.<br><i>Fredra Junior</i>                                                                   | REQ. DUE DATE<br><i>9/4/13 by 5:00pm</i>                                    |
| CONTACT NAME & PHONE<br><i>Fredra 4605</i>                                                                              |                                                                                                      | PROOFS? <input type="checkbox"/> YES <input checked="" type="checkbox"/> NO |
| <input type="checkbox"/> EXACT RE-ORDER—NO CHANGES                                                                      | <input type="checkbox"/> CAMERA READY ART                                                            | Copies: B&W <input type="checkbox"/>                                        |
| PREVIOUS WORK REQ. No. _____                                                                                            | <input type="checkbox"/> PRINT DISK <input type="checkbox"/> SET TYPE <input type="checkbox"/> DEPOT | Color <input type="checkbox"/>                                              |
| <input type="checkbox"/> RERUN—MAKE CHANGES <input checked="" type="checkbox"/> NEW                                     | FINAL TRIM SIZE: WIDTH _____ X LENGTH _____                                                          |                                                                             |

| NO OF ORIGINALS | PAPER WT. | PAPER TYPE | PAPER COLOR | INK COLOR | PRINT  |         | PAD: 50 <input type="checkbox"/> 100 <input type="checkbox"/> NCR <input type="checkbox"/> |
|-----------------|-----------|------------|-------------|-----------|--------|---------|--------------------------------------------------------------------------------------------|
|                 |           |            |             |           | 1 SIDE | 2 SIDES |                                                                                            |
|                 |           |            |             |           |        |         | COLLATE ..... <input type="checkbox"/>                                                     |
|                 |           |            |             |           |        |         | STAPLE ..... <input type="checkbox"/>                                                      |
|                 |           |            |             |           |        |         | BINDING (SEE SPECIAL INSTRUCTIONS) .. <input type="checkbox"/>                             |
|                 |           |            |             |           |        |         | DRILL ..... <input type="checkbox"/>                                                       |
|                 |           |            |             |           |        |         | FOLD ..... <input type="checkbox"/>                                                        |
|                 |           |            |             |           |        |         | PERF ..... <input type="checkbox"/>                                                        |
|                 |           |            |             |           |        |         | SCORE ..... <input type="checkbox"/>                                                       |
|                 |           |            |             |           |        |         | SADDLE STITCH ..... <input type="checkbox"/>                                               |
|                 |           |            |             |           |        |         | NUMBER ..... <input type="checkbox"/>                                                      |
|                 |           |            |             |           |        |         | WRAP _____ PER PKG. ... <input type="checkbox"/>                                           |
|                 |           |            |             |           |        |         | PACKAGE IN CARTON..... <input type="checkbox"/>                                            |

Special Instructions: *Sample Attached*

Show position:  
staple,  
punch,  
drill, etc.

|              |               |          |         |                |            |                     |     |
|--------------|---------------|----------|---------|----------------|------------|---------------------|-----|
| 4 4 ORG      | 4 9 ACCT      | 5 3 TASK | 5 6 OPT | 5 9 ACT/WA     | 6 6 AMOUNT | 7 6 DATE PICKED UP: | BY: |
| <i>01301</i> | <i>530600</i> |          |         | <i>EE 5100</i> | <i>\$</i>  |                     |     |

Distribution: White—Graphic Arts Canary—Billing & Delivery Pink—Customer Copy

62212-007-07-06

## Fredra M. Junior

---

**From:** Peter Lowenstein  
**Sent:** Wednesday, August 28, 2013 10:06 AM  
**To:** Fredra M. Junior; Chrystal L. Jacobs  
**Subject:** FW: Smoke Ranch Residential/Commercial General Plan Amendment and Rezoning Requests (GPA-50843/ZON-50844 & GPA-50828/ZON-50829)

The applicant will be holding their neighborhood meeting for PRJ-50726 (GPA-50843 & ZON-50844) & PRJ-50727 (GPA-50828 & ZON-50829) at 333 N Rancho Drive, 3<sup>rd</sup> Floor Conference Room 3C (Charleston) on September 16<sup>th</sup>, 2013 at 5:30PM to 6:30PM.

---

**From:** Michael Howe  
**Sent:** Wednesday, August 28, 2013 9:57 AM  
**To:** Peter Lowenstein  
**Cc:** Fredra M. Junior  
**Subject:** FW: Smoke Ranch Residential/Commercial General Plan Amendment and Rezoning Requests (GPA-50843/ZON-50844 & GPA-50828/ZON-50829)

Pete-

Below is confirmation to hold the neighborhood meetings for GPA-50843 and GPA-50828 here at the DSC, Conference Room 3C on 9/16/ 13 from 5:30pm to 6:30 pm. If need anything else please let me know and I will contact the applicant.

Thank

Michael Howe, AICP, LEED-GA  
Planner  
City of Las Vegas | Department of Planning  
333 North Rancho Drive, 3rd Floor | Las Vegas, Nevada 89106  
p. (702)229-6821  
f. (702)385-7268  
[mphowe@lasvegasnevada.gov](mailto:mphowe@lasvegasnevada.gov)  
[www.lasvegasnevada.gov](http://www.lasvegasnevada.gov)

---

**From:** Talita Clark [<mailto:tclark@shg-inc.com>]  
**Sent:** Wednesday, August 28, 2013 9:46 AM  
**To:** Michael Howe  
**Subject:** RE: Smoke Ranch Residential/Commercial General Plan Amendment and Rezoning Requests (GPA-50843/ZON-50844 & GPA-50828/ZON-50829)

Hello Mike,

I received your email and voicemail and have updated the neighborhood meeting to be held at your facilities. We will upload the requested information and applications by later on today.

Thanks,

Talita Clark  
Processor

**SLATER HANIFAN GROUP**  
"The Benchmark of Our Profession."

**LAS VEGAS**  
5740 S. ARVILLE STREET #216  
LAS VEGAS, NEVADA 89118  
PHONE: (702) 284-5300  
FAX: (702) 284-5399  
[www.shg-inc.com](http://www.shg-inc.com)

**PHOENIX**  
11801 N. TATUM BLVD. #124  
PHOENIX, ARIZONA 85028  
PHONE: (602) 687-9664  
FAX: (602) 687-9693

Any files contained within are to be used for information ONLY. Accuracy and/or design information to be verified from approved original plans. Use of electronic media is at the sole risk of the user.

---

**From:** Michael Howe [<mailto:mphowe@LasVegasNevada.GOV>]

**Sent:** Wednesday, August 28, 2013 7:33 AM

**To:** Talita Clark

**Cc:** Chelsea Peltier

**Subject:** Smoke Ranch Residential/Commercial General Plan Amendment and Rezoning Requests (GPA-50843/ZON-50844 & GPA-50828/ZON-50829)

Good morning Talita-

We would like to substitute the proposed neighborhood meeting location for the following General Plan Amendment requests: GPA-50843 (medium density residential to medium low density residential) and GPA-50828 (medium density residential to general commercial). Our recommendation is to hold the meeting here in Conference Room C, on the third floor of the Development Services Center at 333 North Rancho Drive from 5:30 pm to 6:30 pm on 9/16/13. We also want both GPA requests to be discussed at this meeting.

Also, there is no address or contact information on the applications submitted for these projects (PRJ-50726 and PRJ-50727). I need two revised applications uploaded for each PRJ (this covers both the GPA and Rezoning request within each PRJ); however, the revised applications are a moot point until the parent parcel (APN 139-18-410-012) has been properly mapped into parcels reflecting the requested land use/zoning districts. After you have remapped the property, please provide the revised applications with the appropriate parcel number and the required applicant contact information. You can still hold the neighborhood meeting, but these items will not be placed on the 10/08 PC agenda until these items are resolved.

Thank you,

**Michael Howe**, AICP, LEED-GA  
Planner  
City of Las Vegas | Department of Planning  
333 North Rancho Drive, 3rd Floor | Las Vegas, Nevada 89106  
p. (702)229-6821  
f. (702)385-7268  
[mphowe@lasvegasnevada.gov](mailto:mphowe@lasvegasnevada.gov)  
[www.lasvegasnevada.gov](http://www.lasvegasnevada.gov)

**Tell us how we're doing! Please [click here](#) to take a short online survey to help us improve our service.**

Northwest Area Residents Association NCG  
Lamar Briley  
3404 Bonn Court  
Las Vegas, NV 89130

G-704 NA  
Leni Skaar  
1833 Crystal Chimes Drive  
Las Vegas, NV 89106

Smoke Ranch Villas HOA  
Timothy Lawson  
5425 Tassara Way #103  
Las Vegas, NV 89108

Avila Park HOA  
Matthew Gantos  
1822 N. Decatur Blvd. #103  
Las Vegas, NV 89108

Westchester Manor HOA  
Louise Shive  
2349 Canfield Drive, Unit C  
Las Vegas, NV 89108

Rancho Sierra Condominium Association  
Fred Nunziato  
4400 W. Lake Mead Blvd. #201  
Las Vegas, NV 89108

Starfire Estates VI HOA  
Marlene Hunderski  
5037 Starfinder Avenue  
Las Vegas, NV 89108

Pima Village HOA  
Amy Graf  
2104 Havelina Street  
Las Vegas, NV 89108

Rancho Las Vegas Estates  
Marlon Call  
5420 Avenida Caballo  
Las Vegas, NV 89108

NLV

P/L 2604/245

**Report of All Selected Parcels**

**Owner**

**Case Number:**

GPA-50828 *5 ZON - 50829*  
*GPA-50843 & ZON-50844*

**Printed On:** Mon: August 26, 2013

**Address**

**Parcel Number**

|                                  |                                                                           |             |
|----------------------------------|---------------------------------------------------------------------------|-------------|
| 2344 HEATHER MEADOWS CT TRUST    | MORENO ADRIAN GOMEZ TRS 8242 CASSIS CT LAS VEGAS NV 89117-9130            | 13919110021 |
| AGUILAR JOSE L                   | 2356 VALLEY DR LAS VEGAS NV 89108-2940                                    | 13919110079 |
| AIRPORT VAULT RANCHO L L C       | %COMMERCIAL SPECIALISTS 7674 W LAKE MEAD #104 LAS VEGAS NV 89128-6648     | 13918410009 |
| ALDANA VICTOR HUGO               | 4425 BRISTOL MANOR DR LAS VEGAS NV 89108-2917                             | 13919111068 |
| ALFIERI TONY                     | 2332 BRISTOL BRUSH WY LAS VEGAS NV 89108-2935                             | 13919110051 |
| ALGER JACK                       | 1221 SHADY LN PAHRUMP NV 89060-3963                                       | 13813801026 |
| AMAYA FREDDY H                   | 1017 SILVER LAKE DR LAS VEGAS NV 89108-1066                               | 13919110063 |
| AMAYA RENE O                     | 1719 N BALLAD DR ANAHEIM CA 92807-2007                                    | 13919110075 |
| ANDERSON MARGARET H              | 2321 BRISTOL VIEW CT LAS VEGAS NV 89108-2928                              | 13919111026 |
| ANGEL MICHELLE                   | 2357 HEATHER MEADOWS CT LAS VEGAS NV 89108-2947                           | 13919110012 |
| ARBERRY MAE R                    | 4408 MOSSY ROCK CT LAS VEGAS NV 89108-2950                                | 13919110031 |
| ARROYO MANUEL ANTONIO            | 7609 ADVANTAGE CT LAS VEGAS NV 89129-6736                                 | 13919110066 |
| ATKINSON LAVELL P & SHEILA       | 5288 AUBURN LAS VEGAS NV 89108-3008                                       | 13824511034 |
| BADGELEY KEN C & KIM             | 4437 MOSSY ROCK CT LAS VEGAS NV 89108-2952                                | 13919110041 |
| BAKLANOFF WLADIMIR N LIVING TR   | 2349 VALLEY DR LAS VEGAS NV 89108-2943                                    | 13919110058 |
| BALL RANDALL R                   | 2348 HEATHER MEADOWS CT LAS VEGAS NV 89108-2944                           | 13919110022 |
| BARAJAS HUGO                     | 2224 VALLEY DR LAS VEGAS NV 89108-2876                                    | 13919112009 |
| BARNETT DANNY E                  | 5010 JEAN AVE LAS VEGAS NV 89108-3515                                     | 13813801043 |
| BASHORE SCOTT M                  | 2332 BRISTOL VIEW CT LAS VEGAS NV 89108-2927                              | 13919111031 |
| BELL AMBER                       | 2340 BRISTOL BRUSH WY LAS VEGAS NV 89108-2935                             | 13919110053 |
| BELL STEWART L                   | VRANESH JOSEPH REVOCABLE FAM TR 1700 S 8TH ST LAS VEGAS NV 89104-2845     | 13813801034 |
| BELL STEWART L                   | VRANESH JOSEPH REVOCABLE FAM TR 1700 S 8TH ST LAS VEGAS NV 89104-2845     | 13813801046 |
| BEUS MELDON A & ANNA C           | 4320 MARK AVE LAS VEGAS NV 89108-2852                                     | 13919112043 |
| BLUE VALLEY APARTMENTS INC       | %CORPORATE SEC 1661 WORTHINGTON RD #100 WEST PALM BEACH FL 33409-6493     | 13918301001 |
| BOLLINGER ETHYL MARIE LIVING TR  | BOLLINGER ETHYL MARIE TRS 5030 SMOKE RANCH RD LAS VEGAS NV 89108-3501     | 13813801066 |
| BOOK CHARLES A REVOCABLE TR AGMT | BOOK MARY K REVOCABLE TR AGMT 4451 LIKINI ST HONOLULU HI 96818-1139       | 13919111008 |
| BORG STEEN STEENSEN              | 3118 SISK ST LAS VEGAS NV 89108-4321                                      | 13813801008 |
| BREEN JOHN                       | 5010 SMOKE RANCH RD LAS VEGAS NV 89108-3501                               | 13813801076 |
| BRENT HOWARD ACCT & COMP SRVCS   | 2385 N DECATUR BLVD LAS VEGAS NV 89108-2956                               | 13824511011 |
| BREON ADIA                       | 4433 BRISTOL MANOR DR LAS VEGAS NV 89108-2920                             | 13919111070 |
| BRISEPIERRE CHRISTIAN A TRUST    | BRISEPIERRE CHRISTIAN A TRS 4125 MARDON AVE LAS VEGAS NV 89139-5819       | 13918201003 |
| BRODY FAMILY TRUST 2000          | BRODY ALVIN JAY & PATRICIA A TRS 3415 ROCHELLE CT LAS VEGAS NV 89121-5036 | 13919110045 |

# Report of All Selected Parcels

Case Number: GPA-50828

Printed On: Mon: August 26, 2013

| Owner                           | Address                                                                                                         | Parcel Number |
|---------------------------------|-----------------------------------------------------------------------------------------------------------------|---------------|
| BROWN-BUSCH JEANNE T            | BROWN BERTHA H 411 NICKS WAY #D SOUTHPORT NC 28461-3372                                                         | 13919110070   |
| BUDGET SUITES AMER L L C NV-704 | 4640 S EASTERN AVE LAS VEGAS NV 89119-6135                                                                      | 13919102002   |
| BULLOCH BRENT & DIANE           | P O BOX 335417 NO LAS VEGAS NV 89033-5417                                                                       | 13813801009   |
| BULLOCH BRENT & DIANE           | P O BOX 335417 NO LAS VEGAS NV 89033-5417                                                                       | 13813801010   |
| BURK FAMILY TRUST               | BURK CHARLES R & CAROLYN J TRS 2384 VALLEY DR LAS VEGAS NV 89108-2949                                           | 13919110006   |
| BURKE JACQUELINE A              | 1821 ARCH STONE AVE NO LAS VEGAS NV 89031-5095                                                                  | 13919110044   |
| CAJAS JOHN M                    | 2317 BRISTOL VIEW CT LAS VEGAS NV 89108-2926                                                                    | 13919111025   |
| CARDOZO PETER J & TONYA R       | 4424 MOSSY ROCK CT LAS VEGAS NV 89108-2953                                                                      | 13919110035   |
| CHATOFF ADELINA                 | 2388 VALLEY DR LAS VEGAS NV 89108-2949                                                                          | 13919110007   |
| CHURCH DESERT HARVEST MISSION   | 4900 BEVVIE DR LAS VEGAS NV 89108-3522                                                                          | 13813801017   |
| CHURCH DESERT HARVEST MISSION   | 4900 BEVVIE DR LAS VEGAS NV 89108-3522                                                                          | 13918401001   |
| COTE ANDREW M                   | 4417 MOSSY ROCK CT LAS VEGAS NV 89108-2951                                                                      | 13919110046   |
| COUNTY OF CLARK(AVIATION)       | P O BOX 11005 LAS VEGAS NV 89111-1005                                                                           | 13918404007   |
| COUNTY OF CLARK(AVIATION)       | SCHERADO INVESTMENTS L L C LEASE 6301 W LONE MOUNTAIN RD LAS VEGAS NV 89130-2117                                | 13918202002   |
| COUNTY OF CLARK(AVIATION)       | P O BOX 11005 LAS VEGAS NV 89111-1005                                                                           | 13918404008   |
| COUNTY OF CLARK(AVIATION)       | V R E LAS VEGAS L L C LEASE %VIRTUAL REALTY ENTPRS %K BADER 100 S BRENTWOOD BLVD #240 SAINT LOUIS MO 63105-1635 | 13918411006   |
| COUNTY OF CLARK(AVIATION)       | P O BOX 11005 LAS VEGAS NV 89111-1005                                                                           | 13918303004   |
| COUNTY OF CLARK(AVIATION)       | V R E LAS VEGAS L L C LEASE %VIRTUAL REALTY ENTPRS %K BADER 100 S BRENTWOOD BLVD #240 SAINT LOUIS MO 63105-1635 | 13918411005   |
| COUNTY OF CLARK(AVIATION)       | V R E LAS VEGAS L L C LEASE %VIRTUAL REALTY ENTPRS %K BADER 100 S BRENTWOOD BLVD #240 SAINT LOUIS MO 63105-1635 | 13918411004   |
| COUNTY OF CLARK(AVIATION)       | V R E LAS VEGAS L L C LEASE %VIRTUAL REALTY ENTPRS %K BADER 100 S BRENTWOOD BLVD #240 SAINT LOUIS MO 63105-1635 | 13918411003   |
| COUNTY OF CLARK(AVIATION)       | P O BOX 11005 LAS VEGAS NV 89111-1005                                                                           | 13918101011   |
| COUNTY OF CLARK(AVIATION)       | P O BOX 11005 LAS VEGAS NV 89111-1005                                                                           | 13918404003   |
| CRAWFORD EASTON T LIVING TRUST  | CRAWFORD EASTON T TRS P O BOX 1598 HAWIIAN GARDENS CA 90716-0598                                                | 13919110068   |
| CUZDEY MICHAEL J                | 2396 VALLEY DR LAS VEGAS NV 89108-2949                                                                          | 13919110009   |
| DAVIS KATHERINE I               | 4416 EUGENE AVE LAS VEGAS NV 89108-2820                                                                         | 13919111108   |
| DELEON MARIA TERESA TAPIA       | LEON ANGLINA & MARINA 2336 BRISTOL BAY CT LAS VEGAS NV 89108-2931                                               | 13919111011   |
| DELGADO CECILIA                 | 2349 BRISTOL BRUSH WY LAS VEGAS NV 89108-2937                                                                   | 13919110027   |
| DENNISON DIANE J                | 5013 STARFINDER AVE LAS VEGAS NV 89108-4049                                                                     | 13813710071   |
| DIAZ HUGO O                     | WRAY LISA M 2259 LEXINGTON AVE SANTA MARIA CA 93458-1099                                                        | 13919110064   |

# Report of All Selected Parcels

Case Number: GPA-50828

Printed On: Mon: August 26, 2013

| Owner                           | Address                                                                               | Parcel Number |
|---------------------------------|---------------------------------------------------------------------------------------|---------------|
| DOERING DONALD P                | 4324 MARK AVE LAS VEGAS NV 89108-2852                                                 | 13919112042   |
| DOMINGUEZ MARCO A               | OLMOS-DOMINGUEZ TERESA 2328 VALLEY DR LAS VEGAS NV 89108-2939                         | 13919110072   |
| DUFRENE LAURETTA ANN REV TR     | DUFRENE LAURETTA ANA TRS 5015 ROBERTA DR LAS VEGAS NV 89108-3507                      | 13813801007   |
| DUNDAS JOANN                    | 4401 MOSSY ROCK CT LAS VEGAS NV 89108-2951                                            | 13919110050   |
| DURAN SAUL                      | 2324 BRISTOL BRUSH WY LAS VEGAS NV 89108-2935                                         | 13919111055   |
| DUTCHOVER GREG                  | 2345 BRISTOL BRUSH LAS VEGAS NV 89108-2937                                            | 13919110028   |
| E R HOLDINGS NV L L C           | 4616 W SAHARA AVE #153 LAS VEGAS NV 89102-3654                                        | 13919110020   |
| ELDEN EQUITY FUND 17 L L C      | %ELDEN HOLDING GROUP LLC %C LEFTON 15206 VENTURA BLVD #306 SHERMAN OAKS CA 91403-5362 | 13918403002   |
| ESCOBAR WILFREDO R & A M FAM TR | ESCOBAR WILFREDO & ANGELINA TRS 14918 REYNAUD DR SAN JOSE CA 95127-2565               | 13918401002   |
| ESTRADA-ESTRADA MIGUEL          | GARCIA CATALINA 4441 MOSSY ROCK CT LAS VEGAS NV 89108-2952                            | 13919110040   |
| EVERHART MELISSA L              | 4401 EUGENE AVE LAS VEGAS NV 89108-2821                                               | 13919112048   |
| FARMER EARLEAN                  | ANDERSON RONALD 2328 BRISTOL BAY CT LAS VEGAS NV 89108-2931                           | 13919111013   |
| FAVELA GERARDO G                | 4428 MOSSY ROCK CT LAS VEGAS NV 89108-2953                                            | 13919110036   |
| FENDELANDER DAVID               | 1912 LEANING PINE WY LAS VEGAS NV 89128-3173                                          | 13919110054   |
| FERNANDEZ ALEXIS DEL RIO        | DEL RIO YISSEL 2348 VALLEY DR LAS VEGAS NV 89108-2940                                 | 13919110077   |
| FIGUEROA VERONICA               | 10301 CAYUGA AVE PACOIMA CA 91331-3109                                                | 13919111050   |
| FILE KENNETH                    | 2357 BRISTOL BRUSH WY LAS VEGAS NV 89108-2937                                         | 13919110025   |
| FISCHER ROBERT W & CHARLENE L   | P O BOX 1232 BRYSON CITY NC 28713-1232                                                | 13813710076   |
| FISHER FAMILY REVOCABLE LIV TR  | FISHER LELAND C & RUTH V TRS 2308 BRISTOL BRUSH WY LAS VEGAS NV 89108-2934            | 13919111059   |
| FLORA ALLEN & MARJORIE          | 4404 BRISTOL MANOR DR LAS VEGAS NV 89108-2918                                         | 13919111052   |
| FOSTER DAY I L L C              | 2560 RED ARROW DR LAS VEGAS NV 89135-1627                                             | 13813801080   |
| FOSTER-DAY CORP                 | %R FOSTER 2560 RED ARROW DR LAS VEGAS NV 89135-1627                                   | 13813801083   |
| FOSTER-DAY CORPORATION          | %R FOSTER 2560 RED ARROW DR LAS VEGAS NV 89135-1627                                   | 13813801081   |
| FRAHM MARGARETA                 | 4408 EUGENE AVE LAS VEGAS NV 89108-2820                                               | 13919111110   |
| FRANKE ULA E & JEANINE T        | 4416 BRISTOL MANOR DR LAS VEGAS NV 89108-2918                                         | 13919111049   |
| GAINES DALE A & KATHRYN         | 4981 JEAN AVE LAS VEGAS NV 89108-3519                                                 | 13813801059   |
| GALINDO GUILBERTO C             | 4437 BRISTOL MANOR DR LAS VEGAS NV 89108-2920                                         | 13919111071   |
| GALLEGOS NORA                   | LAZO CARLOS REINALDO 4504 BRISTOL MANOR DR LAS VEGAS NV 89108-2922                    | 13919111041   |
| GARCIA RAMIRO                   | 2361 HEATHER MEADOWS CT LAS VEGAS NV 89108-2947                                       | 13919110011   |
| GARCIA SILVIANO C               | GOMEZ EVELIA 4400 BRISTOL MANOR DR LAS VEGAS NV 89108-2918                            | 13919111053   |
| GEE EDWARD                      | JAMES SHARON 833 KLARVATTER CLOSE EDMONTON AB T52 3G6 CANADA                          | 13813710013   |

# Report of All Selected Parcels

Case Number: GPA-50828

Printed On: Mon, August 26, 2013

| Owner                          | Address                                                         | Parcel Number |
|--------------------------------|-----------------------------------------------------------------|---------------|
| GOMEZ ALBERTO                  | 4405 BRISTOL MANOR DR LAS VEGAS NV 89108-2903                   | 13919111063   |
| GOMEZ HORACIO & IRMA C         | 2300 BRISTOL BRUSH WY LAS VEGAS NV 89108-2934                   | 13919111061   |
| GONZALEZ NOE                   | 2352 HEATHER MEADOWS CT LAS VEGAS NV 89108-2945                 | 13919110023   |
| GONZALEZ-CHAVEZ FLOR CELIDA    | 5280 PENDERGRASS ST NO LAS VEGAS NV 89081-2453                  | 13919111035   |
| GUTTMAN CYNTHIA                | 3503 GREENWICK DR NO LAS VEGAS NV 89032-3428                    | 13919110005   |
| GUZMAN MARIA                   | 2324 BRISTOL VIEW CT LAS VEGAS NV 89108-2927                    | 13919111033   |
| GUZMAN-BERUMEN JUAN J          | 4404 EUGENE AVE LAS VEGAS NV 89108-2820                         | 13919111111   |
| GUZMAN-LEMUS PEDRO LUIS        | 2320 BRISTOL VIEW CT LAS VEGAS NV 89108-2927                    | 13919111034   |
| HADDIS MICHAEL                 | 5007 W BEVIE DR LAS VEGAS NV 89108-3566                         | 13813801027   |
| HARKER CAROL DANIEL & OLIVIA A | 2308 BRISTOL VIEW CT LAS VEGAS NV 89108-2925                    | 13919111037   |
| HARRINGTON DON J & ARLENE      | 4432 MOSSY ROCK CT LAS VEGAS NV 89108-2953                      | 13919110037   |
| HEAPS RONALD N & BEVERLY J     | 2352 BRISTOL BRUSH WY LAS VEGAS NV 89108-2936                   | 13919110056   |
| HERBST DEVELOPMENT L L C       | %S HIGGINS 5195 LAS VEGAS BLVD LAS VEGAS NV 89119-3209          | 13919102001   |
| HERNANDEZ ARMANDO              | 4400 EUGENE AVE LAS VEGAS NV 89108-2820                         | 13919111112   |
| HERNANDEZ GREGORIO EDGAR       | 4321 EUGENE AVE LAS VEGAS NV 89108-2815                         | 13919112044   |
| HILAND STEVE & CHANIN          | 627 W FAIRVIEW AVE EDDYVILLE KY 42038-7386                      | 13813710006   |
| HILAND STEVE & CHANIN          | P O BOX 763 EDDYVILLE KY 42038-0763                             | 13813710011   |
| HODORICH KAREN J               | 4441 BRISTOL MANOR DR LAS VEGAS NV 89108-2920                   | 13919111072   |
| HOLLAND JANICE                 | 5020 BEVIE DR LAS VEGAS NV 89108-3514                           | 13813801014   |
| HOLLY JONATHON                 | 5040 JEAN AVE LAS VEGAS NV 89108-3515                           | 13813801041   |
| HORTER SHAWN                   | 2708 STARGATE ST LAS VEGAS NV 89108-4061                        | 13813710001   |
| HOZDIC FAMILY TRUST            | HOZDIC HAKIJA & NADIRA TRS POSTFACH 2922 76016 KARLSRUH GERMANY | 13813801006   |
| HUDEC THOMAS J                 | 2333 BRISTOL VIEW CT LAS VEGAS NV 89108-2928                    | 13919111029   |
| HUGHES PAM                     | 8213 HOLLOW WHARF DR LAS VEGAS NV 89128-7422                    | 13919112041   |
| HUGHES SHIRLEY L               | 4329 EUGENE AVE LAS VEGAS NV 89108-2815                         | 13919112046   |
| IDOL KIMBERLEY H               | 4408 BRISTOL MANOR DR LAS VEGAS NV 89108-2918                   | 13919111051   |
| INMAN CATHERINE MAE            | 7246 CATALINA ST SPRING HILL FL 34606-5826                      | 13919110024   |
| IWAMOTO PATRICIA EILEEN        | YEE STEVEN YET MUN 379 LIHOLIHO ST WAILUKU HI 96793-2509        | 13918310001   |
| J M H NEVADA                   | 40725 SHERWOOD CT BURLINGTON WI 53105-6912                      | 13919111040   |
| JACK WALLACE L & SHELLY K      | 2316 BRISTOL BRUSH WY LAS VEGAS NV 89108-2934                   | 13919111057   |
| JAHANGIRI MOHAMAD & MAHVASH    | 2177 MOHAWK ST LAS VEGAS NV 89146-3311                          | 13918310002   |
| JALAL SOUSAN                   | 15/2 NORTH RD AVONDALE HEIGHTS MELBOURNE VIC 3048 AUSTRALIA     | 13813710002   |

**Report of All Selected Parcels**

Case Number: GPA-50828

Printed On: Mon: August 26, 2013

| <u>Owner</u>                     | <u>Address</u>                                                           | <u>Parcel Number</u> |
|----------------------------------|--------------------------------------------------------------------------|----------------------|
| JGRIMM L L C                     | 8555 W SAHARA AVE #240 LAS VEGAS NV 89117-1819                           | 13919110003          |
| JIMENEZ ALFREDO VELAZQUEZ        | 2748 STARGATE ST LAS VEGAS NV 89108-4061                                 | 13813710012          |
| JOHNSON JAMES                    | 3411 TURQUOISE CANYON AVE LAS VEGAS NV 89106-1355                        | 13919110008          |
| JOHNSON RICHARD D ETAL           | 5020 BEVIE DR LAS VEGAS NV 89108-3514                                    | 13813801015          |
| JOHNSON ROBERT A & DENISE P      | 5060 JEAN AVE LAS VEGAS NV 89108-3515                                    | 13813801040          |
| JOHNSON SAMUEL I                 | SHELDON NICOLE 5021 JEAN AVE LAS VEGAS NV 89108-3516                     | 13813801051          |
| JOPLIN DIANE C                   | 2313 VALLEY DR LAS VEGAS NV 89108-2941                                   | 13919110067          |
| KERSEY CHARLES L                 | 5460 SHODALL LAS VEGAS NV 89120-2043                                     | 13919110059          |
| KNAUSS ENTERPRISES L L C         | %PTY TAX 9TH FLR P O BOX 130548 HOUSTON TX 77219-0548                    | 13813801063          |
| KRIEGH FAMILY LIVING TRUST       | KRIEGH BENJAMEN LANCING TRS HC 66 BOX 11088 PAHRUMP NV 89060-9704        | 13919112040          |
| KRUMICK CAREY F                  | 7500 W LAKE MEAD BLVD #9-390 LAS VEGAS NV 89128-0297                     | 13813801064          |
| L A K V DECATURE INC             | 7995 FOKESTONE DR CUPERTINO CA 95014                                     | 13919101001          |
| LAMONTANARO JAMES M              | 2740 STARGATE ST LAS VEGAS NV 89108-4061                                 | 13813710010          |
| LAURSEN DOUG IRA                 | EQUITY TRUST COMPANY CUST 993 CARBON CANYON RD CHINO HILLS CA 91709-2341 | 13813710003          |
| LAW LAWRENCE & JUDITH REV LIV TR | LAW LAWRENCE & JUDITH TRS 4445 MOSSY ROCK CT LAS VEGAS NV 89108-2952     | 13919110039          |
| LE QUY                           | 2232 VALLEY DR LAS VEGAS NV 89108-2876                                   | 13919112007          |
| LEVER ROBERT & SHAYLA            | 91 CORAL CIR PISMO BEACH CA 93449                                        | 13919111062          |
| LEVI RACHAMIN                    | LAYANI SHULAMIT 778 OAKMONT ST #303 LAS VEGAS NV 89109-0164              | 13813710005          |
| LEWIS FAMILY TRUST               | LEWIS JAMES DEAN & MIDORI CO-TRS 3750 ENERO CT SAN DIEGO CA 92154-2409   | 13919110047          |
| LIAO KANGHUA                     | 6245 ALPINE TREE AVE LAS VEGAS NV 89139-6855                             | 13919110065          |
| LINDT SHARON L                   | CAMOTTA MARY L 408 HOLCOMB CIR LAS VEGAS NV 89107-2406                   | 13919110004          |
| LIU CHING-MEI TRUST              | LIU CHING-MEI TRS 4621 REGALO BELLO ST LAS VEGAS NV 89135-2534           | 13824511013          |
| LONG JEFFREY A FAMILY L P        | 3588 S VALLEY VIEW LAS VEGAS NV 89103-1899                               | 13919111028          |
| LOPEZ RUTH O                     | 2305 VALLEY DR LAS VEGAS NV 89108-2941                                   | 13919110069          |
| MADATHIAN ARNO                   | 10036 PALI AVE TUJUNGA CA 91042-2943                                     | 13919112005          |
| MANN BRUCE B & AUDREY REV LIV TR | MANN BRUCE B & AUDREY L TRS 2336 VALLEY DR LAS VEGAS NV 89108-2939       | 13919110074          |
| MARTINEZ MARALYN M & MARALYN     | 4440 BRISTOL MANOR DR LAS VEGAS NV 89108-2921                            | 13919111043          |
| MARTINEZ-LOPEZ RAFAEL            | 2337 BRISTOL BAY CT LAS VEGAS NV 89108-2933                              | 13919111010          |
| MAY PATRICK A                    | 2345 HEATHER MEADOWS CT LAS VEGAS NV 89108-2946                          | 13919110015          |
| MCCLURE SAMANTHA                 | 2353 HEATHER MEADOWS CT LAS VEGAS NV 89108-2947                          | 13919110013          |
| MEADOW MESA APARTMENTS L P       | %ALLIANCE TAX ADVISORS 433 E LAS COLINAS BLVD #980 IRVING TX 75039-5513  | 13813601016          |
| MILLER LEON E                    | 2364 VALLEY DR LAS VEGAS NV 89108-2949                                   | 13919110001          |

**Report of All Selected Parcels**

Case Number: GPA-50828

Printed On: Mon: August 26, 2013

| <u>Owner</u>                     | <u>Address</u>                                                            | <u>Parcel Number</u> |
|----------------------------------|---------------------------------------------------------------------------|----------------------|
| MON OF 5 L L C                   | 6133 BENCHMARK WY NO LAS VEGAS NV 89031-1801                              | 13918301004          |
| MONTES PATRICIA                  | 2333 VALLEY DR LAS VEGAS NV 89108-2942                                    | 13919110062          |
| MUNOZ SANDRA J                   | 5005 BEVIE RD LAS VEGAS NV 89108-3566                                     | 13813801028          |
| MURRAY JAMES SR                  | 4040 MANHATTAN BEACH BLVD #A LAWNDAL E CA 90260-2238                      | 13919110073          |
| N P FIESTA L L C                 | %GENERAL COUNSEL 1505 S PAVILION CENTER DR LAS VEGAS NV 89135-1403        | 13919501009          |
| NELSON BLAINE E                  | 4413 BRISTOL MANOR DR LAS VEGAS NV 89108-2903                             | 13919111065          |
| NELSON JAMES H & NANCY R         | 2151 FULHAM ST ROSEVILLE MN 55113-3814                                    | 13813710069          |
| NEVADA POWER COMPANY             | %LAND SERV STA #9 P O BOX 98910 LAS VEGAS NV 89193-8910                   | 13918404002          |
| NGUYEN MINH C                    | 182 SAINT JOSEPH AVE APT C LONG BEACH CA 90803-3170                       | 13813710072          |
| NICOSIA MICHAEL W & JACKLYN E    | 4417 MCLEOD DR LAS VEGAS NV 89121-5320                                    | 13824511009          |
| NOYES RENEE                      | 4421 BRISTOL MANOR LAS VEGAS NV 89108-2917                                | 13919111067          |
| NUNEZ JOSE C & LETICIA E         | 2336 BRISTOL BRUSH WY LAS VEGAS NV 89108-2935                             | 13919110052          |
| OROZCO JOSE LUIS & ISABEL        | 2352 VALLEY DR LAS VEGAS NV 89108-2940                                    | 13919110078          |
| OUIMETTE DON & SUSAN             | 2316 VALLEY DR LAS VEGAS NV 89108-2948                                    | 13919112001          |
| PAPELINO FRANK & SHIRLEY REV TR  | PAPELINO FRANK & SHIRLEY TRS 4021 FEATHERSTONE LN LAS VEGAS NV 89129-5447 | 13813801082          |
| PARADISE ENTERPRISE L L C        | 2777 PARADISE RD #504 LAS VEGAS NV 89109-9037                             | 13919111032          |
| PENA ALCIDES                     | 4325 EUGENE AVE LAS VEGAS NV 89108-2815                                   | 13919112045          |
| PERO SHANNON                     | 4616 W SAHARA AVE #153 LAS VEGAS NV 89102-3654                            | 13919111056          |
| PERRY RUDY & WILLMA              | 4436 MOSSY ROCK CT LAS VEGAS NV 89108-2953                                | 13919110038          |
| PHAM KRISTAL HANH T              | 7124 SAIL PORT CT LAS VEGAS NV 89129-6500                                 | 13813710009          |
| PRADO JESUS & ALCIA              | 1743 COUNTY RD #210 RIFLE CO 81650-8705                                   | 13919110016          |
| PRETI CHRISTIAN                  | SIMON JOSIANE %L PILLON P O BOX 401613 LAS VEGAS NV 89140-1613            | 13919111058          |
| PREZGAY FRANK & SANDRA FAM TR    | PREZGAY FRANK & SANDRA L TRS 4548 BRADPOINT DR LAS VEGAS NV 89130-5245    | 13813801032          |
| PREZGAY FRANK & SANDRA FAM TR    | PREZGAY FRANK & SANDRA L TRS 4548 BRADPOINT DR LAS VEGAS NV 89130-5245    | 13813801031          |
| PREZGAY FRANK & SANDRA FAMILY TR | PREZGAY FRANK & SANDRA TRS 4548 BRADPOINT DR LAS VEGAS NV 89130-5245      | 13813801030          |
| QUILLEN JEAN                     | 4432 BRISTOL MANOR DR LAS VEGAS NV 89108-2919                             | 13919111045          |
| REBEL OIL COMPANY INC            | 2200 S HIGHLAND DR LAS VEGAS NV 89102-4629                                | 13918202001          |
| REEDY NICHOLAS MICHAEL           | 1728 W LEWIS ST SAN DIEGO CA 92103-1225                                   | 13919112008          |
| REYES FAMIL Y TRUST              | REYES JOSE M & OLGA S TRS 425 HARVARD ST LAS VEGAS NV 89107-1865          | 13813801016          |
| RITSEMA RON TRUST                | RITSEMA RONALD R TRS 5064 SUBLIGHT AVE LAS VEGAS NV 89108-4059            | 13813710004          |
| ROBINSON HUSTON L                | 5021 BEVIE DR LAS VEGAS NV 89108                                          | 13813801025          |
| ROBLES-ARELLANO LETICIA          | 2329 HEATHER MEADOWS CT LAS VEGAS NV 89108-2946                           | 13919110019          |

# Report of All Selected Parcels

Case Number: GPA-50828

Printed On: Mon: August 26, 2013

| Owner                           | Address                                                                    | Parcel Number |
|---------------------------------|----------------------------------------------------------------------------|---------------|
| ROMINE MILTON E                 | 2333 HEATHER MEADOWS CT LAS VEGAS NV 89108-2946                            | 13919110018   |
| ROYBAL FAMILY TRUST             | ROYBAL FRANK V & MARY C TRS 1804 GOLDEN SKY DR LAS VEGAS NV 89106-1331     | 13919110071   |
| S K J L K PROPERTIES L L C      | %OISHI'S PPTY MGT 2075 VILLAGE CENTER CIR LAS VEGAS NV 89134-6251          | 13813710070   |
| SAFE NEST TEMP ASST DMST CRISIS | 2915 W CHARLESTON #12 LAS VEGAS NV 89102-1904                              | 13919101002   |
| SALINAS ERICK T & RENE T        | 1008 BISON WY SALINAS CA 93905-4442                                        | 13919112047   |
| SALSBURY RICHARD & SHIRLEY ETAL | 4400 MOSSY ROCK CT LAS VEGAS NV 89108-2950                                 | 13919110029   |
| SANTACRUZ ELISA                 | 2312 VALLEY DR LAS VEGAS NV 89108-2948                                     | 13919112002   |
| SAUERBREY JAN D                 | 2564 WIGWAMI PKWY HENDERSON NV 89074-6226                                  | 13919112010   |
| SCAROLA JOSEPH J                | SCAROLA DONNA M 2360 VALLEY DR LAS VEGAS NV 89108-2940                     | 13919110080   |
| SCHAFFER TRUST                  | SCHAFFER MARK S OR JUDITH K TRS 4409 MOSSY ROCK CT LAS VEGAS NV 89108-2951 | 13919110048   |
| SCHLAPPI SHAUN                  | 4417 BRISTOL MANOR DR LAS VEGAS NV 89108-2903                              | 13919111066   |
| SELL PEGGY                      | 2756 STARGATE ST LAS VEGAS NV 89108-4063                                   | 13813710014   |
| SENIER DONALD E & HELEN         | 2308 VALLEY DR LAS VEGAS NV 89108-2948                                     | 13919112003   |
| SHEPHERD ARTIMAE                | 12765 RAENETTE WY MORENO VALLEY CA 92563-4709                              | 13813710008   |
| SILVA SHERRI                    | 2333 BRISTOL BAY CT LAS VEGAS NV 89108-2933                                | 13919111009   |
| SIQUENZA MIGUEL ANGEL           | 4429 MOSSY ROCK CT LAS VEGAS NV 89108-2952                                 | 13919110043   |
| SLADE SARAKA                    | 2764 STARGATE ST LAS VEGAS NV 89108-4063                                   | 13813710016   |
| SLAGLE SHEILA                   | 4405 EUGENE AVE LAS VEGAS NV 89108-2821                                    | 13919112049   |
| SMITH JIMMY LEE JR              | 4412 MOSSY ROCK CT LAS VEGAS NV 89108-2950                                 | 13919110032   |
| SMOKE RANCH DECATUR L L C       | 2300 W SAHARA AVE #1110 LAS VEGAS NV 89102-4354                            | 13918410010   |
| SOUTHERN NV HOUSING AUTHORITY   | %C ROWE 340 N 11 ST #170 LAS VEGAS NV 89101-3125                           | 13919111054   |
| SOUTHERN NV HOUSING AUTHORITY   | %C ROWE 340 N 11 ST #170 LAS VEGAS NV 89101-3125                           | 13919110055   |
| SOUTHERN NV HOUSING AUTHORITY   | %C ROWE 340 N 11 ST #170 LAS VEGAS NV 89101-3125                           | 13919111060   |
| SOUTHERN NV HOUSING AUTHORITY   | %C ROWE 340 N 11 ST #170 LAS VEGAS NV 89101-3125                           | 13919111048   |
| SOUTHERN NV HOUSING AUTHORITY   | %C ROWE 340 N 11 ST #170 LAS VEGAS NV 89101-3125                           | 13919110042   |
| SOUTHERN NV HOUSING AUTHORITY   | %C ROWE 340 N 11 ST #170 LAS VEGAS NV 89101-3125                           | 13919110014   |
| STARFIRE ESTATES VI OWNERS ASSN | %PW JAMES MGT & CONSULTING 8010 W SAHARA AVE #160 LAS VEGAS NV 89117-7926  | 13813710105   |
| STONE MEADOW L L C              | %K & S PARSONS 8054 LOTTIE AVE LAS VEGAS NV 89149-4762                     | 13918402001   |
| SUKIENNIK STAN                  | 4634 DRAKE CIR LAS VEGAS NV 89102-8111                                     | 13919110033   |
| SUMIDA SHEILA M TRUST           | SUMIDA EUGENE E TRUST 46-298 KALALI ST KANEHOE HI 96744-4157               | 13813710073   |
| SUN JIANGTIAN                   | SUN HONG 5975 GARDEN VISTA ST LAS VEGAS NV 89113-0735                      | 13919111064   |
| SUN LEON LIANG                  | 6189 GLIMMERING LIGHT AVE LAS VEGAS NV 89139-6872                          | 13813801065   |

**Report of All Selected Parcels**

Case Number: GPA-50828

Printed On: Mon: August 26, 2013

| <u>Owner</u>                   | <u>Address</u>                                                       | <u>Parcel Number</u> |
|--------------------------------|----------------------------------------------------------------------|----------------------|
| SWARTZ RAY L & FRANCES         | 5000 JEAN AVE LAS VEGAS NV 89108-3515                                | 13813801029          |
| SWARTZ RAY L & FRANCES         | 5000 JEAN AVE LAS VEGAS NV 89108-3515                                | 13813801044          |
| SYUFY ENTPRS                   | 150 PELICAN WY SAN RAFAEL CA 94901-5550                              | 13918801004          |
| T H P INVESTMENT L L C         | 518 W GLENDOW WAY SAN GABRIEL CA 91776-4006                          | 13919111044          |
| TABAR 12 L L C                 | 2479 FIELD ROSE DR SALT LAKE CITY UT 84121-1571                      | 13918410012          |
| TASSO GUS E                    | 4979 JEAN AVE LAS VEGAS NV 89108-3519                                | 13813801060          |
| TATE JAMES S JR TRUST          | TATE JAMES S JR TRS 2341 VALLEY DR LAS VEGAS NV 89108-2942           | 13919110060          |
| TAWK DEVELOPMENT L T D         | P O BOX 572042 LAS VEGAS NV 89157-2042                               | 13813701058          |
| TERRAULT MAURICE & ELAINE      | 2720 STARGATE ST LAS VEGAS NV 89108-4061                             | 13813710007          |
| THOMAS MALCOLM & SUSAN         | 6024 DRUMQUIN DR RALEIGH NC 27614-7163                               | 13919111014          |
| THOMAS WALTER & TINA           | 5020 JEAN AVE LAS VEGAS NV 89108-3515                                | 13813801042          |
| THOMPSON MICHAEL P & MARCIA E  | 115 WOODHAVEN DR NATCHEZ MS 39120-5256                               | 13919111042          |
| THREE V CORP                   | 4825 SMOKE RANCH RD LAS VEGAS NV 89108-3585                          | 13824511010          |
| TIN FAMILY TRUST               | TIN BO & IRIS TRS 19 DIAMOND GATE ALISO VIEJO CA 92656-1911          | 13919110030          |
| TREJOS ANA C                   | 4429 BRISTOL MANOR DR LAS VEGAS NV 89108-2917                        | 13919111069          |
| TREPANIER PAUL J JR            | P O BOX 29187 LAS VEGAS NV 89126-3187                                | 13919110049          |
| TRINH JOHN C                   | 4355 S DURNAGO #180 LAS VEGAS NV 89147-8634                          | 13813801052          |
| TRUSTEE CLARK COUNTY TREASURER | %HJORTSHOU JOSEPH 4420 MOSSY ROCK CT LAS VEGAS NV 89108-2950         | 13919110034          |
| TUALLA FE P LIVING TRUST       | TUALLA FE P TRS 2236 VALLEY DR LAS VEGAS NV 89108-2876               | 13919112006          |
| URBINA JUAN U                  | VEGA ALBITA 2337 VALLEY DR LAS VEGAS NV 89108-2942                   | 13919110061          |
| URRUTIA JOSE R & CARMEN        | URRUTIA DANIEL M 2831 FLANNERY RD SAN PABLO CA 94806-1503            | 13919110002          |
| USA POSTAL SERVICE             | 8055 E TUFTS AVE #400 DENVER CO 80237                                | 13813701051          |
| VARGAS JAVIER RAMIREZ & MARIA  | 2337 HEATHER MEADOWS CT LAS VEGAS NV 89108-2946                      | 13919110017          |
| VAZQUEZ PEDRO                  | 2320 BRISTOL BAY CT LAS VEGAS NV 89108-2931                          | 13919111015          |
| VIENE IGLESIA CRISTO ETAL      | %CFM TRUST 4901 JEAN AVE LAS VEGAS NV 89108-3519                     | 13813801061          |
| VILLASENOR ROBERTO & JUDITH    | 4420 EUGENE AVE LAS VEGAS NV 89108-2820                              | 13919111107          |
| VILLEGAS ELIZABETH             | 4847 JEAN AVE LAS VEGAS NV 89108-3519                                | 13813801062          |
| VIVEROS CANDIDO ZAMORA         | MARTINEZ ROSA REGINO 2365 HEATHER MEADOWS CT LAS VEGAS NV 89108-2947 | 13919110010          |
| VRANESH JOSEPH                 | BELL STEWART L 1700 S 8TH ST LAS VEGAS NV 89104-2845                 | 13813801045          |
| WADSWORTH CAROL LORRAINE       | %G WADSWORTH 5808 LA JOLLA HERMOSA AVE LA JOLLA CA 92037-7331        | 13919111027          |
| WEEKS GALEN S                  | 4412 EUGENE AVE LAS VEGAS NV 89108-2820                              | 13919111109          |
| WEI CHIEN CHUN                 | 2304 VALLEY DR LAS VEGAS NV 89108-2948                               | 13919112004          |

**Report of All Selected Parcels**

Case Number: GPA-50828

Printed On: Mon: August 26, 2013

| <u>Owner</u>              | <u>Address</u>                                                | <u>Parcel Number</u> |
|---------------------------|---------------------------------------------------------------|----------------------|
| WHALLUM KENNETH L         | 2312 BRISTOL VIEW CT LAS VEGAS NV 89108-2925                  | 13919111036          |
| WIENS HOLDING L P         | %M WIENS JR 1701 LAS VEGAS BLVD SOUTH LAS VEGAS NV 89104-1301 | 13918302002          |
| WIENS HOLDING L P         | %M WIENS JR 1701 LAS VEGAS BLVD S LAS VEGAS NV 89104-1301     | 13918302003          |
| WIENS HOLDING L P         | %M WIENS JR 1701 LAS VEGAS BLVD S LAS VEGAS NV 89104-1301     | 13918302001          |
| WILCZEK KENNETH & RITA M  | 2332 BRISTOL BAY CT LAS VEGAS NV 89108-2931                   | 13919111012          |
| WILLIAMS ANNA & JOELLE    | 2344 VALLEY DR LAS VEGAS NV 89108-2940                        | 13919110076          |
| WILLIAMS DOLORES          | 4424 BRISTOL MANOR DR LAS VEGAS NV 89108-2919                 | 13919111047          |
| WOLATZ SCOTT S & MARGARET | 5031 BERRIE DR LAS VEGAS NV 89108                             | 13813801024          |
| YURO MICHELLE             | 3209 W GILMORE AVE LAS VEGAS NV 89032-0436                    | 13919110026          |
| ZAMBERG PAUL & BONNIE     | 2636 GOLFSIDE DR LAS VEGAS NV 89134-8808                      | 13919111030          |
| ZANE SHAUGHAN             | 2356 BRISTOL BRUSH WY LAS VEGAS NV 89108-2936                 | 13919110057          |
| ZEIGHAMI NADER            | BANAKAR SHIDA 81 ALBERO CT RANCHO PALOS VERDES CA 90275-5383  | 13824511012          |