

SECTION 25, TOWNSHIP 20 SOUTH, RANGE 61 EAST, M.D.M.

100' R/W PER DDC.
NO. 385/23845
(INCLUDES
20' WATERLINE EASE.)

CITY OF LAS VEGAS
2-33-01

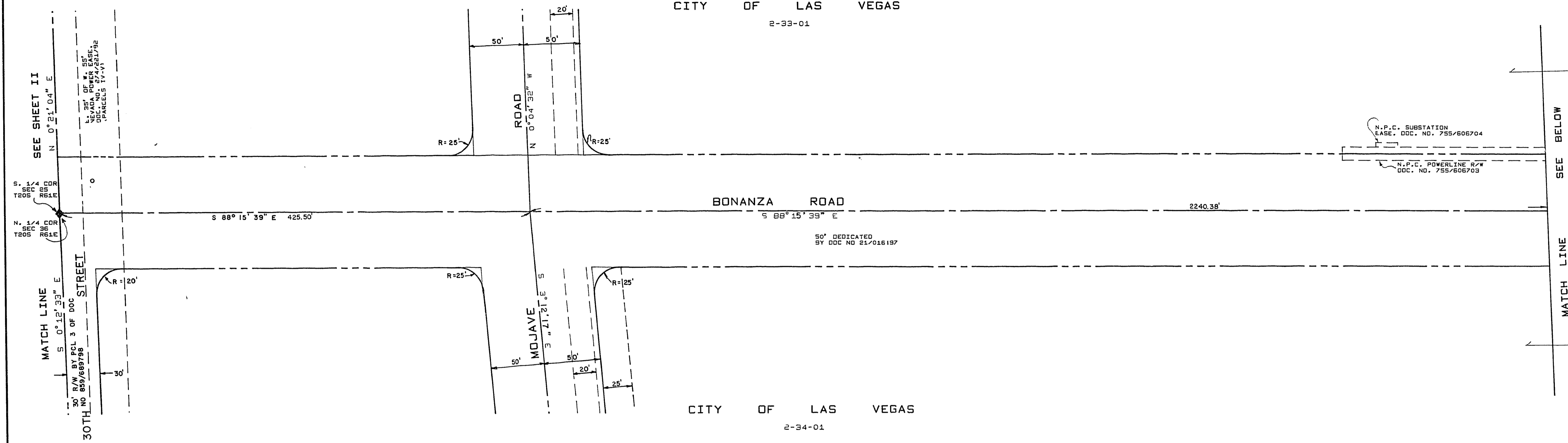

SECTION 36, TOWNSHIP 20 SOUTH, RANGE 61 EAST, M.D.M.

SECTION 25, TOWNSHIP 20 SOUTH, RANGE 61 EAST, M.D.M.

CITY OF LAS VEGAS
2-33-01

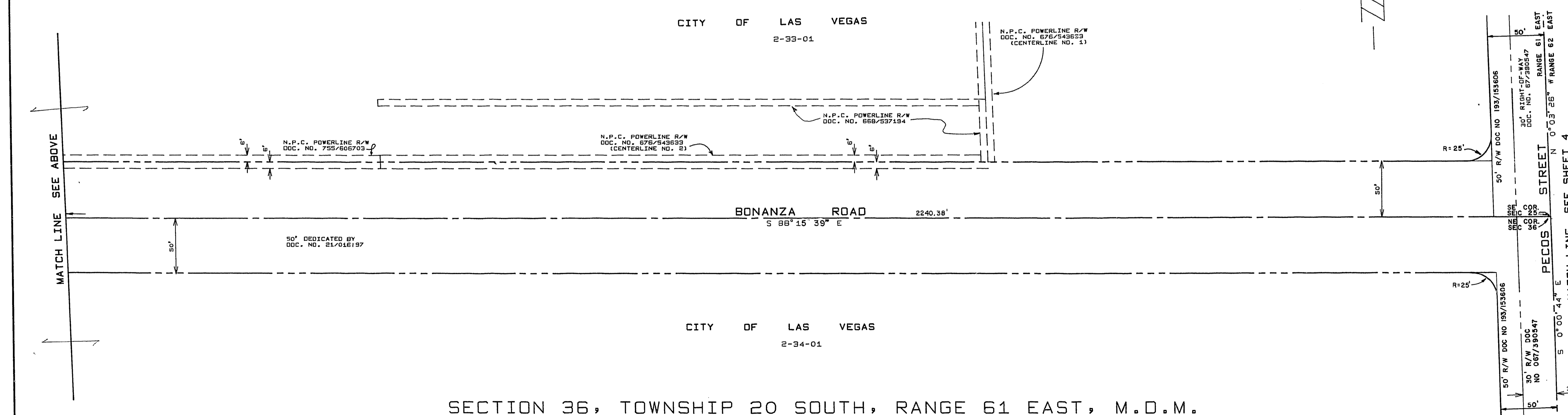

SECTION 36, TOWNSHIP 20 SOUTH, RANGE 61 EAST, M.D.M.

115-46

PROPERTY SCHEDULE		REMARKS
PARCEL NO.	GRANTOR	AREA
2-33-01	CITY OF LAS VEGAS	130,928 S.F.
2-34-01	CITY OF LAS VEGAS	270 S.F.
		411850
		411850
		8/25/74
		8/25/74

LEGEND

△	UPDATE PROPERTY SCHEDULE	M. W. B.	JUN. 84
NO.	DESCRIPTION	BY	DATE

BASIS OF BEARINGS

THE SOUTH LINE OF THE SOUTHEAST QUARTER OF SECTION 30, TOWNSHIP 20 SOUTH, RANGE 62 EAST, M.D.M., BEARING SOUTH $89^{\circ} 45' 11''$ EAST AS PER MAP ON FILE IN RECORD OF SURVEY FILE 14 PAGE 95 IN THE OFFICE OF THE COUNTY RECORDER, CLARK COUNTY, NEVADA

REVISIONS

NO.	DESCRIPTION	BY	DATE	APPROVAL

CITY OF LAS VEGAS NEVADA
DEPARTMENT OF PUBLIC WORKS
SERVICES DIVISION

RIGHT OF WAY BONANZA ROAD
25TH STREET TO NELLIS BLVD.

W.O. NO. 7671	F.B.K. NO.	DATE	DRAWING NO.
SC.(H) 4"-50'	SC.(V)		
DES. R.C.K.			
DR. LALCOMP, S.A.B.			FILE NO.
APPROVED BY DIRECTOR OF PUBLIC WORKS			115-340
			SHEET 3 OF 7