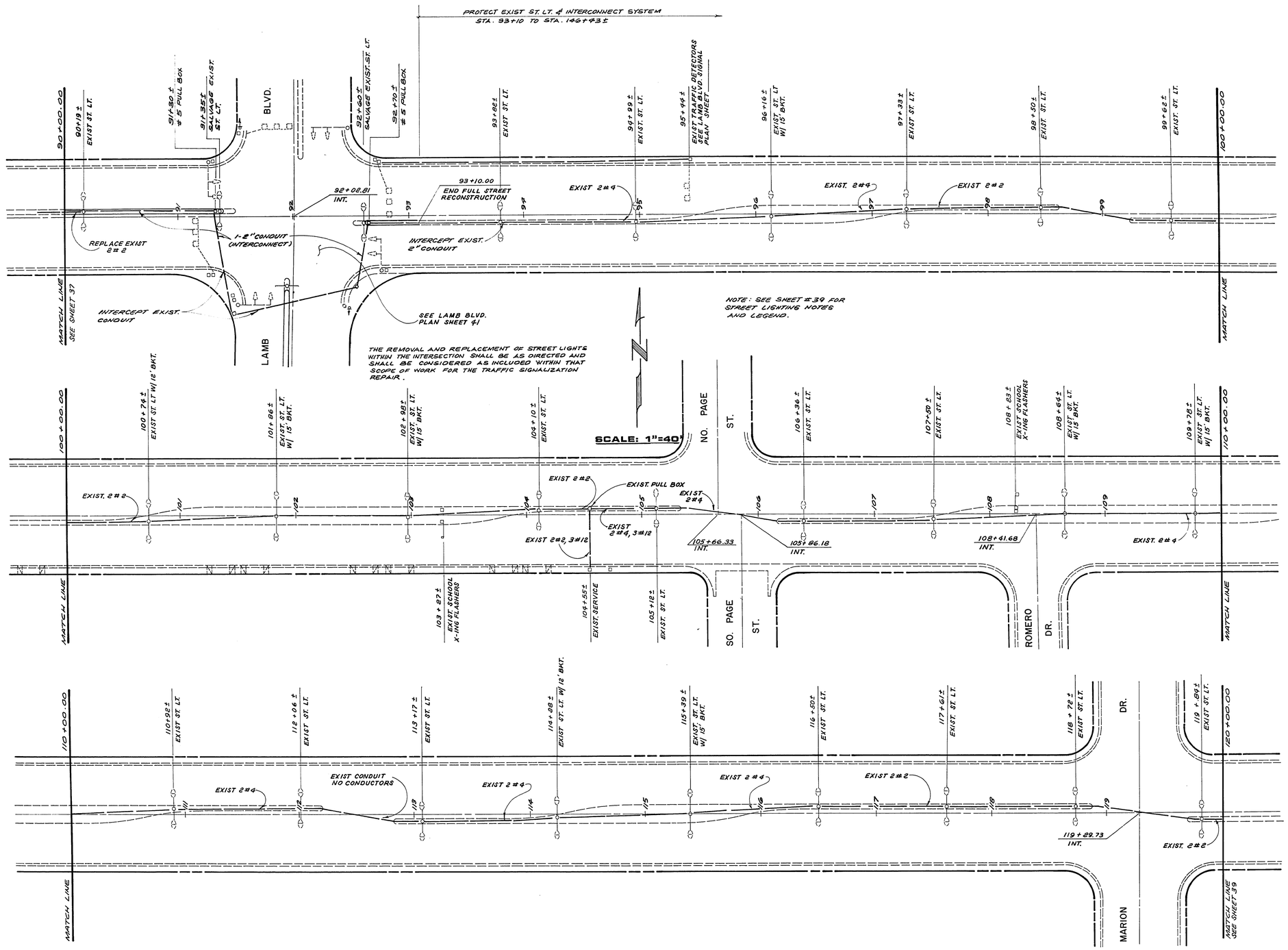

REVISIONS		
NO.	DESCRIPTION/DATE	BY

FRANK E. WOLF JR. OREGON REGISTERED PROFESSIONAL ENGINEER EXPIRES 12-31-84

3/6/84

SPARKS, NEVADA
LAS VEGAS, NEVADA
SEATTLE, WASHINGTON
incorporated
SCA
ENGINEERS/PLANNERS

CITY OF LAS VEGAS
STEWART AVENUE
28TH STREET TO NELLIS BOULEVARD

STREET LIGHTING & INTERCONNECT

90+00 TO 120+00

JOB NO.	2 241 005 821
DESIGNED	KA
DRAWN	AC
COMP.	
CHECKED	
DATE	FEBRUARY, 1984

38

39 OF 47 SHEETS

BRUNING 44-132

16-4-59

107-V819C