

BRUNING 44-132

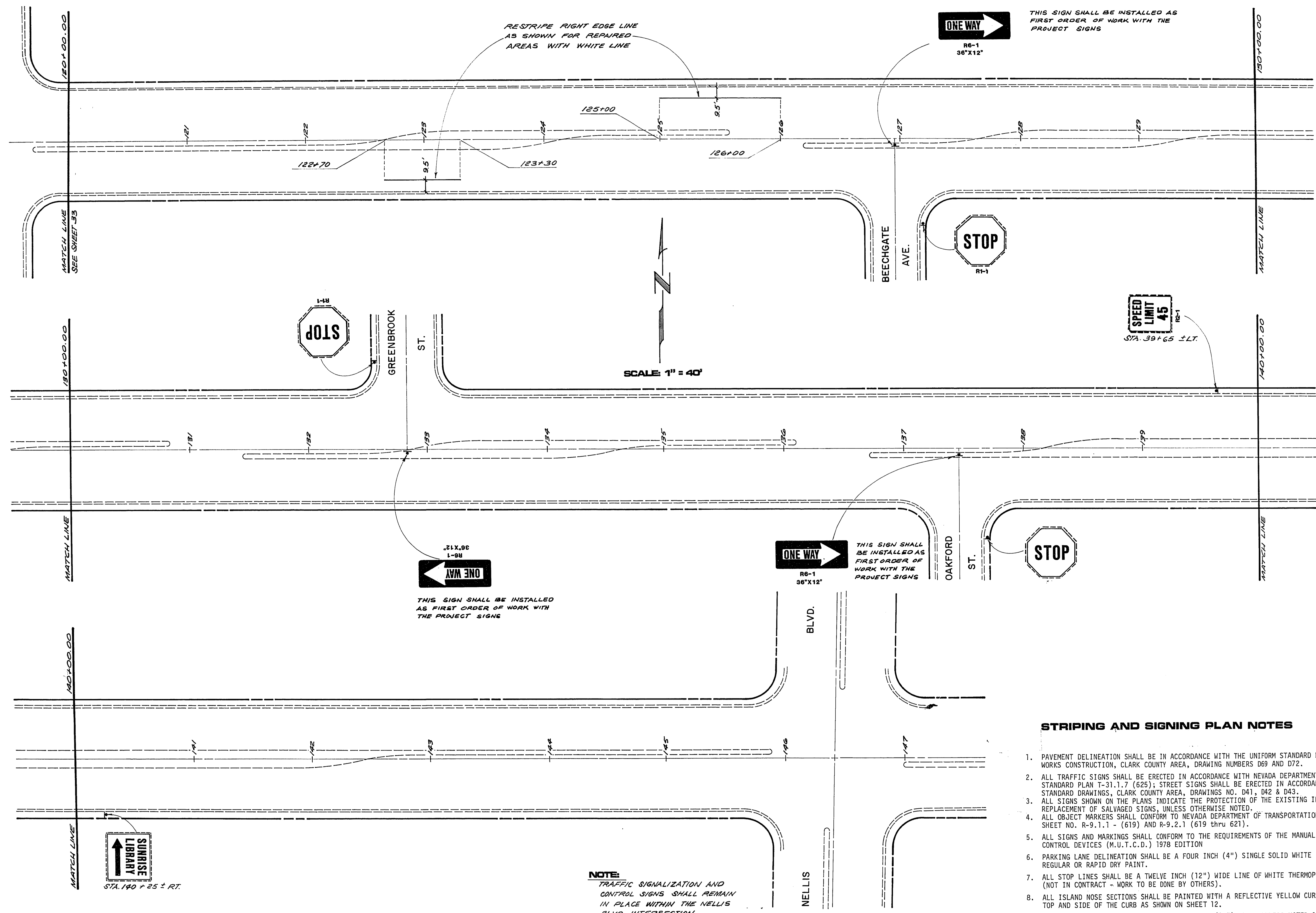

STRIPING AND SIGNING PLAN NOTES

1. PAVEMENT DELINEATION SHALL BE IN ACCORDANCE WITH THE UNIFORM STANDARD DRAWINGS FOR PUBLIC WORKS CONSTRUCTION, CLARK COUNTY AREA, DRAWING NUMBERS D69 AND D72.
2. ALL TRAFFIC SIGNS SHALL BE ERECTED IN ACCORDANCE WITH NEVADA DEPARTMENT OF TRANSPORTATION STANDARD PLAN T-31.1.7 (625); STREET SIGNS SHALL BE ERECTED IN ACCORDANCE WITH THE UNIFORM STANDARD DRAWINGS, CLARK COUNTY AREA, DRAWINGS NO. D41, D42 & D43.
3. ALL SIGNS SHOWN ON THE PLANS INDICATE THE PROTECTION OF THE EXISTING INSTALLATION OR REPLACEMENT OF SALVAGED SIGNS, UNLESS OTHERWISE NOTED.
4. ALL OBJECT MARKERS SHALL CONFORM TO THE NEVADA DEPARTMENT OF TRANSPORTATION STANDARD PLAN SHEET NO. R-9.1.1 - (619) AND R-9.2.1 (619 thru 621).
5. ALL SIGNS AND MARKINGS SHALL CONFORM TO THE REQUIREMENTS OF THE MANUAL OF UNIFORM TRAFFIC CONTROL DEVICES (M.U.T.C.D.) 1978 EDITION.
6. PARKING LANE DELINEATION SHALL BE A FOUR INCH (4") SINGLE SOLID WHITE LINE OF EITHER REGULAR OR RAPID DRY PAINT.
7. ALL STOP LINES SHALL BE A TWELVE INCH (12") WIDE LINE OF WHITE THERMOPLASTIC PAINT. (NOT IN CONTRACT - WORK TO BE DONE BY OTHERS).
8. ALL ISLAND NOSE SECTIONS SHALL BE PAINTED WITH A REFLECTIVE YELLOW CURB MARKING ON THE TOP AND SIDE OF THE CURB AS SHOWN ON SHEET 12.
9. ALL CROSS WALK LINES SHALL BE TWELVE INCHES (12") WIDE, UNLESS NOTED OTHERWISE, AND BE OF WHITE THERMOPLASTIC PAINT. (NOT IN CONTRACT - WORK TO BE DONE BY OTHERS).
10. MISSING DELINEATION MARKERS BETWEEN LAMB & NELLIS BOULEVARDS NOT WITHIN REPAIR LIMITS SHALL BE REPLACED.
11. EXISTING SIGNS SHALL BE REPLACED WITH NEW POSTS AS NECESSARY. DETERMINATION SHALL BE MADE IN THE FIELD BY THE ENGINEER.

REVISIONS		
NO.	DESCRIPTION/DATE	BY

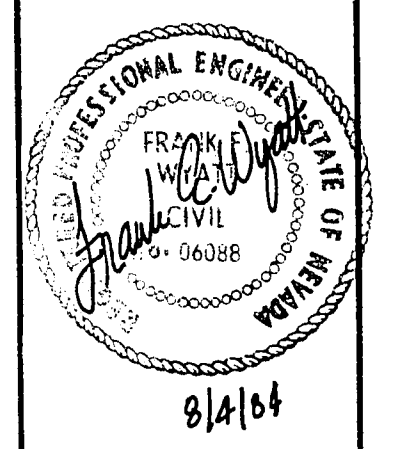

SPARKS, NEVADA
 LAS VEGAS, NEVADA
 SEATTLE, WASHINGTON

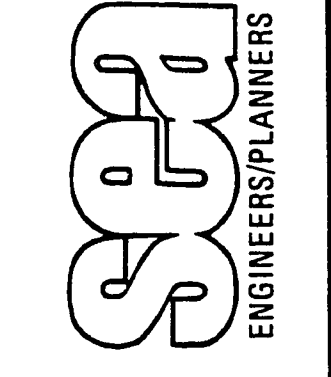

CITY OF LAS VEGAS
 STEWART AVENUE
 28TH STREET TO NELLIS BOULEVARD
 STRIPING AND SIGNING PLAN
 120+00 TO 146+43

JOB NO. 2 241 005 821
DESIGNED KA
DRAWN AC
COMP.
CHECKED
DATE FEBRUARY, 1984

34

35 OF 47 SHEETS

16-d-47 107-V819C