

115-301

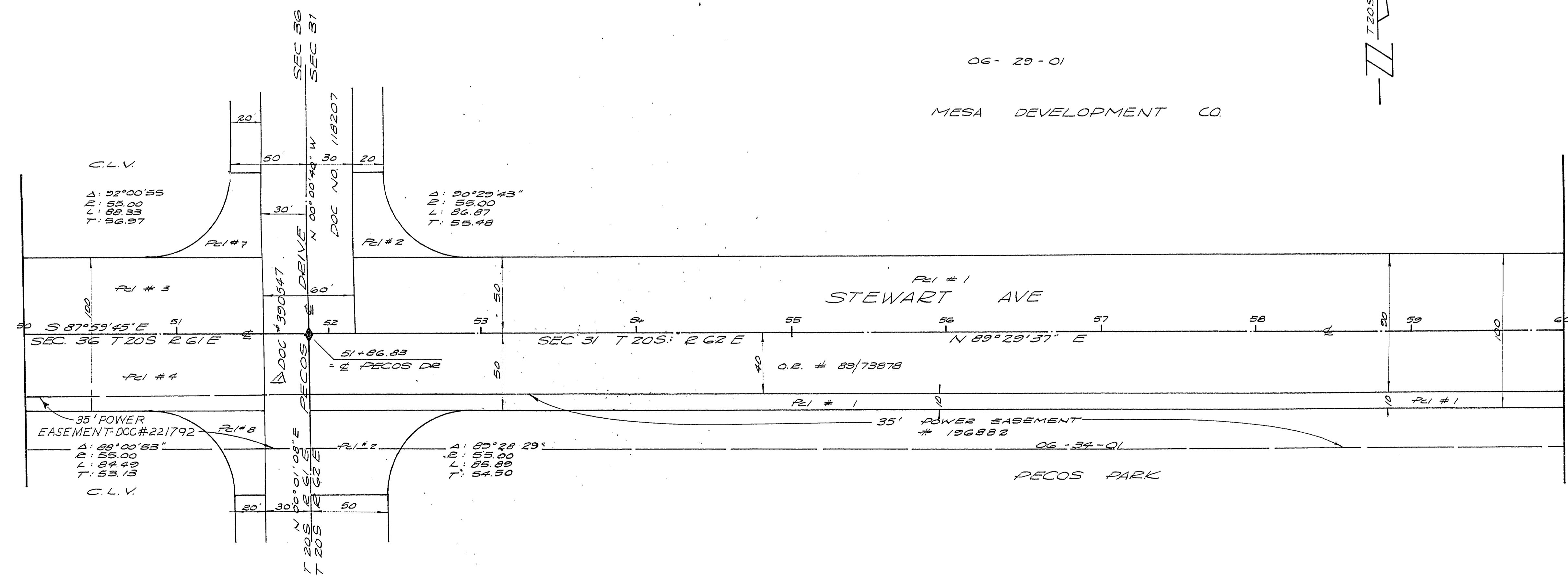
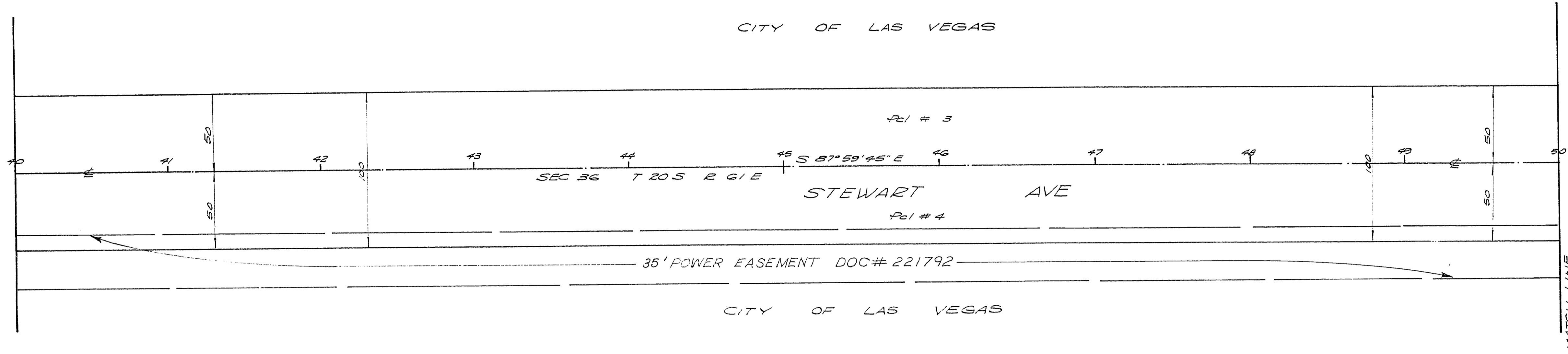

PROPERTY SCHEDULE		REMARKS
PARCEL NO.	OWNER	DOC # DATE
06-29-01	CITY OF LAS VEGAS	3206 FT 06/20/88-NV448
06-34-01	MESA DEVELOPMENT CO	15203 FT 12/23/81
06-34-01	PECOS PARK	SEE SHEET #

REV	DATE	DESCRIPTION
1	11/15/67	ADD 10' WIDTH
2	11/16/67	ADD 10' WIDTH

BASIS OF BEARING
SOUTH 88° 00' 00" EAST SOUTH BOUNDARY LINE AS SHOWN PER SHENANDOAH SQUARE UNIT NO 1 IN BOOK 6 OF PLATS ON PAGE 33 CLARK COUNTY NEVADA, RECORDS.

REVISION NO.	DESCRIPTION	BY	DATE	APPROVAL
1	ADDED WIDTH AND DOC. NR OF R/W ON PECOS ISD.	J.L.C.	1-29-68	[Signature]

**CITY OF LAS VEGAS NEVADA
ENGINEERING DEPT.**

2W REQUIREMENTS
STEWART AVE.
25TH STREET TO LAMB BOULEVARD

SC. (H) 1"-40'	SC. (V)	DATE	F. BK. NO.
DES. J.L.C.		9/1/67	W. O. NO. 420
DR. J.W. MORRIS			DRAWING NO.
APPROVED BY CITY ENGR. [Signature]			FILE NO. 115-301