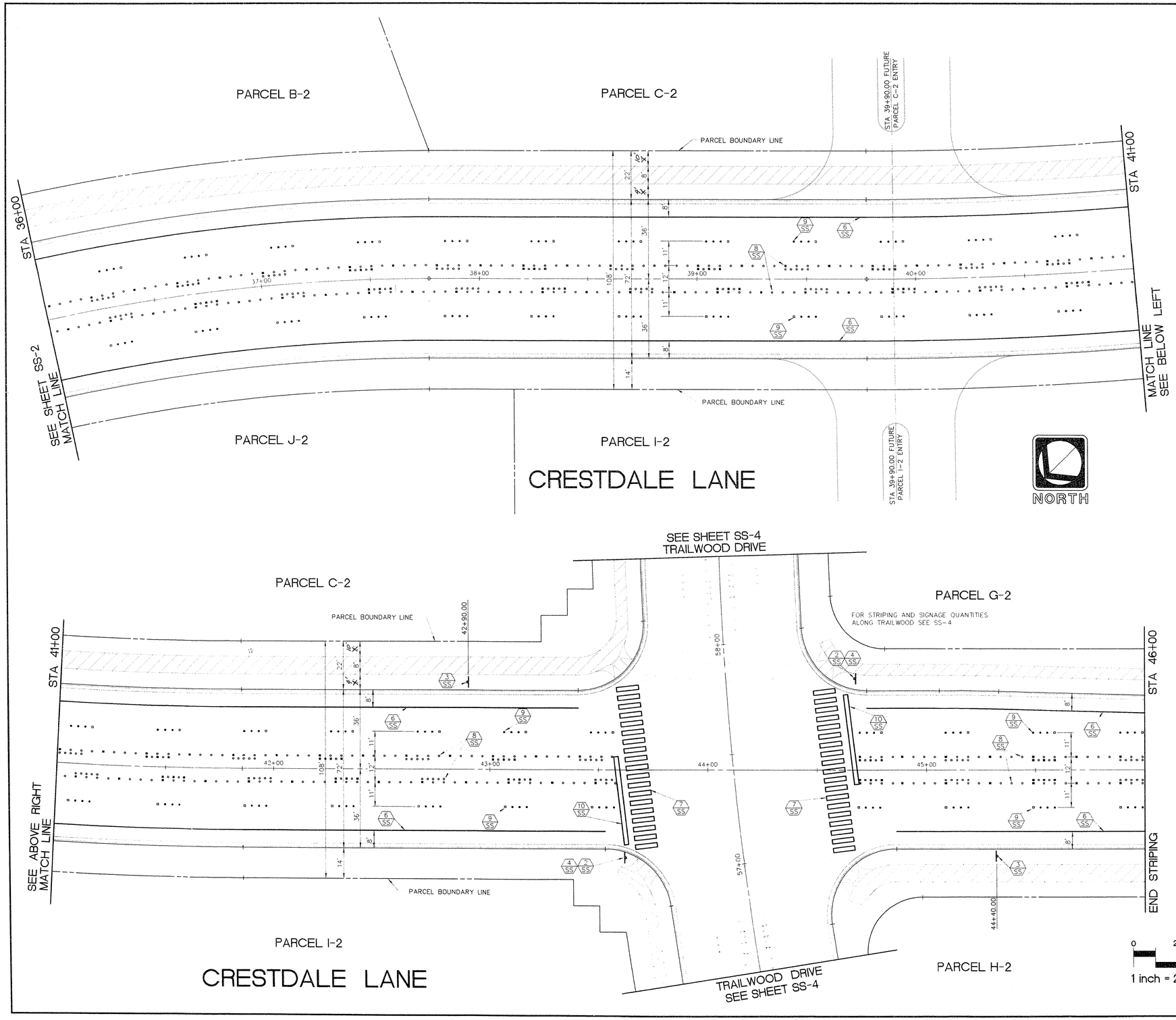

FUTURE STREET STRIPING AND SIGNAGE NOTES

1. ALL STREET SIGNS SHALL BE IN CONFORMANCE WITH THE MANUAL OF UNIFORM TRAFFIC CONTROL DEVICES (MUTCD) LATEST EDITION.
2. INSTALL 2 EA. R1-1 (30" X 30") STOP SIGN.
3. INSTALL 2 EA. R2-1 (24" X 30") 25 M.P.H. SPEED LIMIT SIGN.
4. INSTALL 2 EA. 6" STANDARD STREET NAME SIGN.
5. INSTALL 4" 1738 L.F. WHITE SOLID BIKE LANE.
6. INSTALL 760 S.F. CROSSWALK.
7. INSTALL 1780 L.F. CONTINUOUS LEFT TURN LANE LINE.
8. INSTALL 1780 L.F. BROKEN LANE LINE.
9. INSTALL 160 S.F. STOP LINE MARKERS 24" WIDE WHITE THERMOPLASTIC.

NOTE: STREET STRIPING AS SHOWN IS FUTURE AND NOT A PART OF THIS CONTRACT. STRIPING IS TO BE CONSTRUCTED IN THE FUTURE AFTER THE FINAL PAVING.

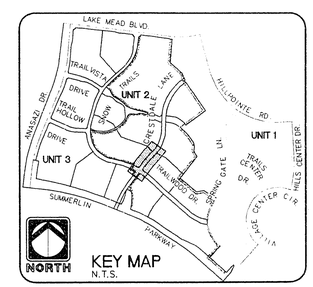

RECORD DRAWING
RECORD INFORMATION PROVIDED BY FIELD CONTRACTOR

HOWARD HUGHES PROPERTIES
SUMMERLIN VILLAGE 7 - THE TRAILS - UNIT 2
CRESTDALE LANE
FUTURE SIGNING AND STRIPING
STA 36+00 - STA 46+00

SHEET
SS-3
SHT 40 OF 43

REV.	DATE	DESCRIPTION	DATE	APPROVAL

RECOMMENDED
GARY R. BUSBY
R.P.E. 10584
DATE 11/1/03

ENGINEER
THE KEITH COMPANIES NEVADA
4562 S. INDUSTRIAL RD. LAS VEGAS, NV 89103
• PLANNING
• CIVIL ENGINEERING
• SURVEYING
• ARCHITECTURE
• LANDSCAPE ARCHITECTURE
• CONSTRUCTION MANAGEMENT
LAS VEGAS (702) 733-0550

11-2-103

1078-4271-2