

FINAL MAP OF SUMMERLIN VILLAGE 3 UNIT NO. 2 A PLANNED COMMUNITY

BEING A SUBDIVISION OF A PORTION OF PARCEL 3 AS SHOWN BY MAP THEREOF ON FILE IN FILE 82, PAGE 64 OF PARCEL MAPS AND A PORTION OF PARCEL 1 AS SHOWN BY MAP THEREOF ON FILE IN FILE 84, PAGE 70 OF PARCEL MAPS IN THE CLARK COUNTY RECORDER'S OFFICE, CLARK COUNTY, NEVADA, LYING WITHIN SECTION 30, TOWNSHIP 20 SOUTH, RANGE 60 EAST, AND WITHIN SECTIONS 25 AND 36, TOWNSHIP 20 SOUTH, RANGE 59 EAST, M.D.M., CITY OF LAS VEGAS, CLARK COUNTY, NEVADA

- LEGEND**
- SET 5/8" REBAR AND ALCAP STAMPED PLS 9390 W/ALUMINUM REFERENCE TIES IN TOP OF CURB (UNLESS OTHERWISE NOTED)
 - SUBDIVISION BOUNDARY LINE
 - STREET CENTERLINE

SCALE: NONE

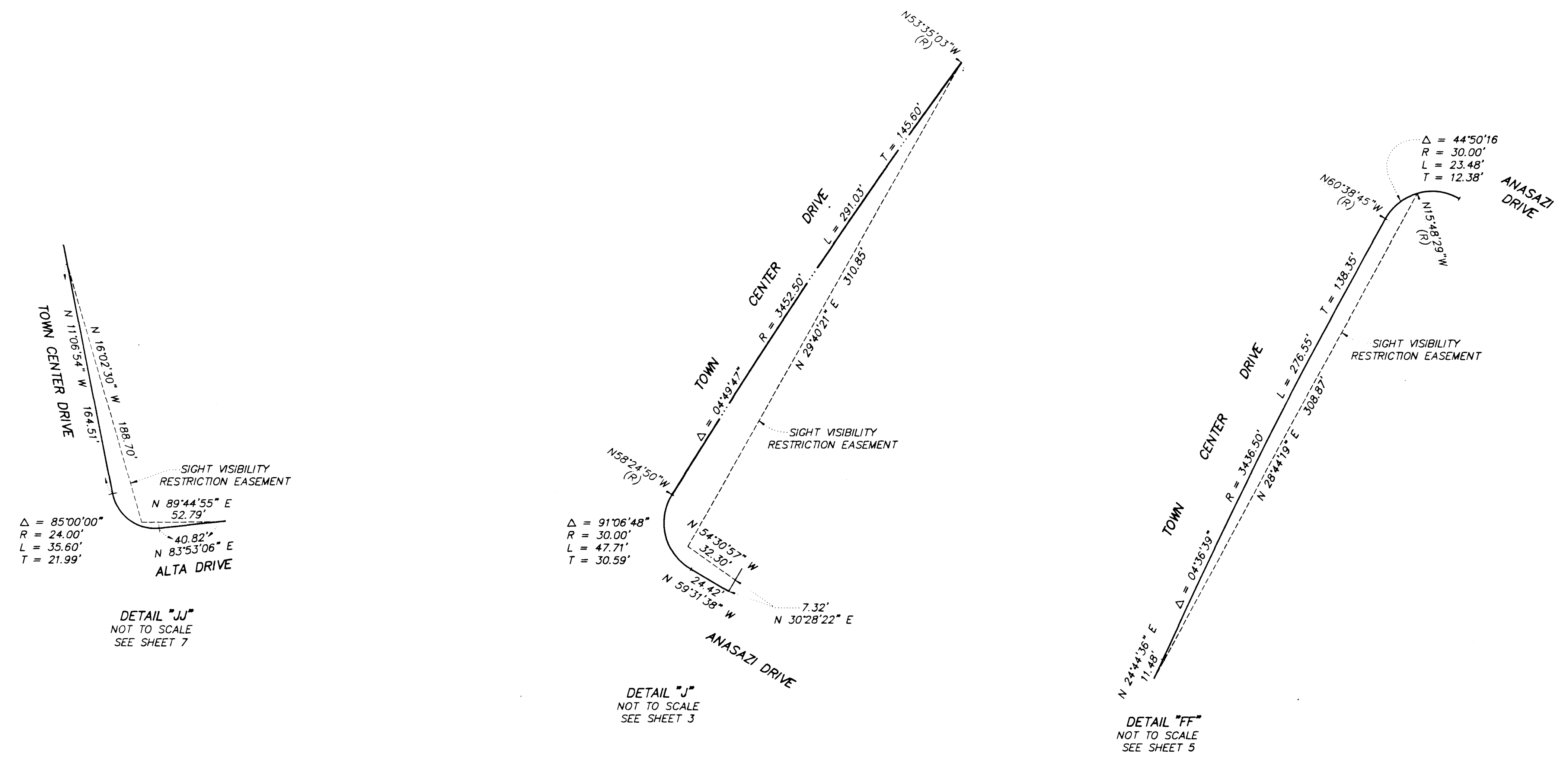

FINAL MAP OF
SUMMERLIN VILLAGE 3
UNIT NO. 2
 A PLANNED COMMUNITY

BEING A SUBDIVISION OF A PORTION OF PARCEL 3 AS SHOWN BY MAP THEREOF ON FILE IN FILE NO. PAGE 84 OF PARCEL MAPS AND 2 PORTION OF PARCEL 1 AS SHOWN BY MAP THEREOF ON FILE IN FILE NO. PAGE 76 OF PARCEL MAPS IN THE CLARK COUNTY RECORDERS OFFICE, CLARK COUNTY, NEVADA, LINDA BROWN SECTION 30, TOWNSHIP 20 SOUTH, RANGE 30 EAST AND BROWN SECTIONS 20 AND 30, TOWNSHIP 20 SOUTH, RANGE 30 EAST, CITY OF LAS VEGAS, CLARK COUNTY, NEVADA.

1/8" = 100'
 1/4" = 200'
 1/2" = 400'
 1" = 800'

