

900720

21-17-210

01650

# SUMMERTRAIL

## SUMMERLIN VILLAGE 7 - THE TRAILS - UNIT NO. 2C

A CONDOMINIUM COMMON INTEREST COMMUNITY  
BEING ALL OF LOT 5 AS SHOWN BY MAP THEREOF ON FILE IN BOOK 62 PAGE 95 OF PLATS RECORDED IN THE CLARK COUNTY RECORDER'S OFFICE, CLARK COUNTY, NEVADA, LYING WITHIN SECTION 24 OF TOWNSHIP 20 SOUTH RANGE 59 EAST AND SECTION 19 OF TOWNSHIP 20 SOUTH, RANGE 60 EAST, M.D.M., CITY OF LAS VEGAS, CLARK COUNTY, NEVADA.

CURVE	DELTA	RADIUS	LENGTH	TANGENT
1	88.00	45.84	23.47	4.98
2	89.4912	5.84	2.84	0.58
3	67.1546	25.00	29.39	16.63
4	41.5923	25.00	18.32	9.59
5	00.5874	1607.00	27.30	13.85
6	90.0000	5.00	7.85	1.57
7	87.2441	25.00	38.14	23.90
8	09.7334	462.00	74.39	37.28
9	09.1354	450.00	72.46	36.31
10	18.5000	26.00	28.53	14.89
11	105.3836	40.50	74.67	53.40
12	18.5000	100.00	32.87	16.58
13	87.5000	20.00	30.66	19.26
14	18.5000	112.00	36.81	18.57
15	117.5933	40.50	83.40	67.39
16	92.1000	20.00	32.17	20.77
17	34.2822	40.50	24.37	12.57
18	41.3450	64.00	46.45	24.30
19	41.3450	76.00	58.15	28.85
20	23.4859	158.00	65.68	33.32
21	41.3450	88.00	63.86	33.41
22	23.4859	182.00	75.95	38.53
23	90.0000	20.00	31.42	20.00
24	00.5042	200.00	2.95	1.47
25	102.0025	20.00	35.61	24.70
26	19.3019	188.00	64.00	32.31
27	22.0418	212.00	81.67	41.67
28	01.5827	3.00	1.27	0.64
29	36.5124	87.00	55.96	28.99
30	86.5304	5.00	7.58	4.74
31	180.0000	6.00	18.85	9.43
32	125.1158	15.00	32.95	29.35
33	85.2057	6.00	8.94	5.53
34	18.5249	31.00	10.22	5.15
35	39.2726	37.00	25.48	13.27
36	76.0212	20.00	28.54	15.64
37	11.5040	87.00	17.99	9.02
38	37.2859	37.00	24.21	12.55
39	18.5249	43.00	14.17	7.15
40	95.0031	6.00	9.91	5.00
41	00.5874	1550.00	29.95	12.62
42	23.4946	30.00	12.48	6.33
43	25.2938	68.00	30.26	15.38
44	23.0620	107.00	43.15	21.87
45	01.0341	1350.00	30.97	15.48
46	90.0000	6.00	9.42	6.00
47	24.5923	83.00	36.20	18.39
48	00.5822	1500.00	25.41	12.71
49	32.1551	30.00	18.88	8.57
50	00.5828	1500.00	25.51	12.76

LINE	BEARING	DISTANCE
L1	N 85°10'14" E	20.96
L2	N 34°52'53" W	25.50
L3	N 62°46'42" W	53.89
L4	N 20°05'55" E	41.04
L5	N 02°17'26" W	13.75
L6	N 26°11'18" W	41.90
L7	N 48°58'46" E	116.33
L8	N 41°01'14" W	95.50
L9	N 78°29'22" W	37.42
L10	N 02°17'26" W	15.60
L11	N 36°11'46" W	41.74
L12	S 10°53'11" W (R)	0.00
L13	S 24°13'31" W (R)	0.00
L14	N 81°12'54" W	34.91
L15	N 21°22'02" W	23.42
L16	N 16°57'25" E	29.00
L17	N 24°24'19" E (R)	15.01
L18	N 65°37'52" W	42.11
L19	S 28°28'55" W (R)	0.00
L20	S 81°38'02" W (R)	0.00
L21	N 25°22'43" E (R)	15.01
L22	N 33°37'25" E	52.57
L23	N 56°29'35" W	15.00
L24	N 33°37'25" E	27.00
L25	N 33°37'25" E	133.70
L26	S 25°33'31" W (R)	0.00
L27	S 61°51'04" E (R)	0.00
L28	N 33°37'25" E	27.60
L29	N 28°28'20" E	0.00
L30	S 36°30'25" W	12.00
L31	N 16°15'57" E (R)	28.50
L32	N 14°12'25" E	38.89
L33	N 40°38'42" W	17.23
L34	N 53°29'35" W	12.00
L35	N 18°08'56" E	52.87
L36	N 30°07'04" E	39.97
L37	N 14°47'25" E	39.55
L38	N 05°04'25" W (R)	24.00
L39	S 29°40'36" E (R)	0.00
L40	N 33°37'25" E	39.18
L41	N 43°47'26" E (R)	0.00
L42	N 28°15'48" E (R)	0.00
L43	S 29°35'02" E (R)	0.00
L44	N 04°05'16" E	24.48
L45	N 11°17'17" E	45.82
L46	N 88°20'28" W	20.71
L47	N 53°29'35" W	45.85
L48	N 53°29'35" W (R)	29.00
L49	N 36°30'25" E	57.67
L50	N 53°29'35" W	42.17
L51	N 53°29'35" W	77.83
L52	N 26°19'47" E	26.55
L53	S 65°30'00" E (R)	20.00
L54	N 04°56'14" E	38.48
L55	S 54°20'17" E (R)	0.00
L56	N 04°59'41" E	27.00
L57	N 85°00'19" W	15.00
L58	N 04°59'41" E	31.00
L59	N 85°00'19" W	10.77
L60	N 75°33'53" W (R)	14.36
L61	N 16°18'13" W (R)	0.00
L62	N 53°48'49" E (R)	0.00
L63	N 48°33'56" W (R)	0.00
L64	N 03°01'32" W	20.36
L65	N 35°09'02" E (R)	0.00
L66	N 56°55'45" E (R)	15.14
L67	N 50°18'05" E (R)	0.00
L68	N 70°32'16" W	20.14
L69	N 74°07'51" E (R)	0.00
L70	S 85°37'89" W (R)	0.00
L71	N 83°09'01" E (R)	0.00
L72	N 80°02'05" E (R)	18.14
L73	N 47°37'56" W (R)	0.00
L74	N 45°32'53" W	12.00
L75	N 45°32'53" W	9.67
L76	N 45°32'53" W (R)	21.67
L77	N 45°32'53" W	17.46
L78	N 44°27'07" E	10.71
L79	N 45°32'53" W	83.58
L80	N 45°32'53" W	50.01
L81	S 12°13'16" W (R)	0.00
L82	N 89°27'07" E	22.63
L83	N 44°27'07" E	26.39
L84	N 46°31'21" W (R)	0.00
L85	N 86°44'02" W	26.58

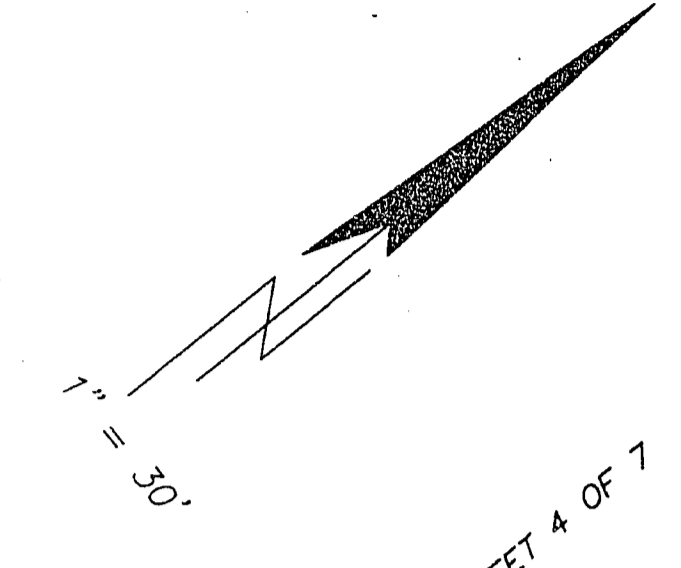

1" = 30'

MATCH LINE SEE SHEET 4 OF 7

TRAILWOOD DRIVE

TRAILWOOD DRIVE

TRAILWOOD DRIVE

TRAILWOOD DRIVE

TRAILWOOD DRIVE

TRAILWOOD DRIVE

TRAILWOOD DRIVE

TRAILWOOD DRIVE

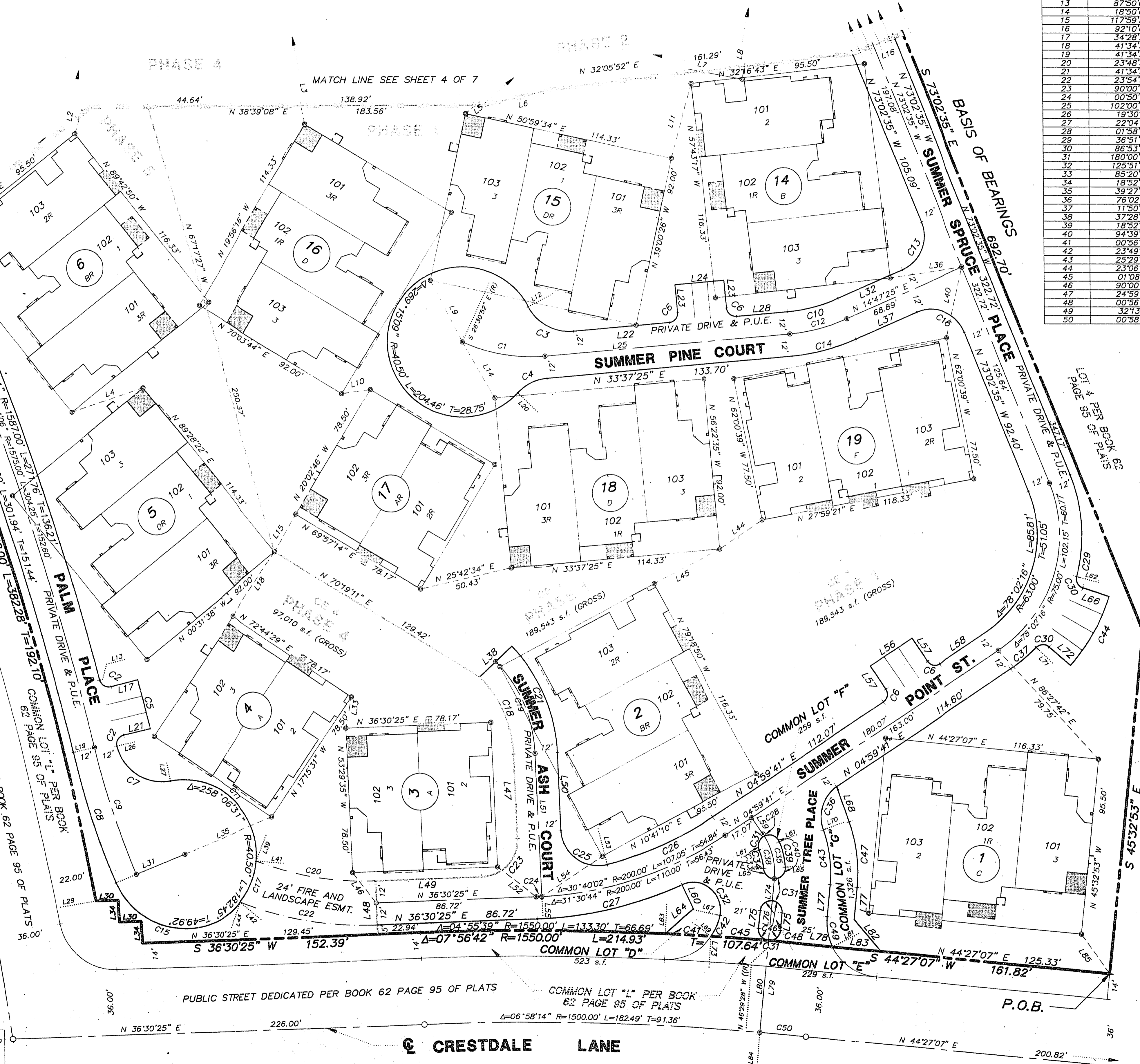

NOTE:  
FOR LEGEND SEE SHEET 3 OF 7

THE KEITH COMPANIES, NEVADA

PUBLIC STREET DEDICATED PER BOOK 62 PAGE 95 OF PLATS

CRESTDALE LANE

SUMMERTRAIL AT SUMMERLIN VILLAGE 7 - THE TRAILS - UNIT 2C SHEET 5 OF 7

BOOK 69 PAGE 10  
4390