

LEGAL DESCRIPTION LOTS 8, 9, 10 AND 11 (Cont'd.)

AMENDED MAP OF A PORTION OF SUMMERLIN VILLAGE 7 - THE TRAILS - UNIT NO. 2C

A SUBDIVISION OF LOTS 3, 8, 9, AND COMMON LOTS 'E', AND 'F' AS SHOWN BY MAP THEREOF ON FILE IN BOOK 62, PAGE 95 OF PLATS, RECORDED IN THE CLARK COUNTY RECORDER'S OFFICE, CLARK COUNTY, STATE OF NEVADA, LYING WITHIN SECTIONS 19 AND 30 OF TOWNSHIP 20 SOUTH, RANGE 60 EAST, AND SECTION 24, TOWNSHIP 20 SOUTH, RANGE 59 EAST, M.D.M., CITY OF LAS VEGAS, CLARK COUNTY, NEVADA.

THENCE NORTH 06°00'00" EAST, A DISTANCE OF 366.08 FEET; TO THE BEGINNING OF A CURVE, CONCAVE EASTERLY, HAVING A RADIUS OF 3500.00 FEET AND A CENTRAL ANGLE OF 05°48'26". THENCE NORTHERLY ALONG THE ARC OF SAID CURVE TO THE RIGHT, A DISTANCE OF 354.74 FEET, TO A POINT TO WHICH A RADIAL LINE BEARS NORTH 78°11'34" WEST, ALSO THE POINT OF INTERSECTION WITH A NON-TANGENT LINE; THENCE SOUTH 78°11'34" EAST, ALONG SAID RADIAL LINE, A DISTANCE OF 150.00 FEET; TO A POINT OF INTERSECTION WITH A NON-TANGENT CURVE, CONCAVE EASTERLY, HAVING A RADIUS OF 3350.00 FEET AND A CENTRAL ANGLE OF 05°48'26". THENCE SOUTHERLY ALONG THE ARC OF SAID CURVE TO THE LEFT, FROM WHICH A TANGENT LINE BEARS SOUTH 11°48'26" WEST, A DISTANCE OF 339.54 FEET TO A POINT OF TANGENCY; THENCE SOUTH 06°00'00" WEST, A DISTANCE OF 68.99 FEET; TO A POINT OF INTERSECTION WITH A NON-TANGENT CURVE, CONCAVE NORTHERLY, HAVING A RADIUS OF 118.00 FEET AND A CENTRAL ANGLE OF 00°29'11". THENCE EASTERLY ALONG THE ARC OF SAID CURVE TO THE LEFT, FROM WHICH A TANGENT LINE BEARS SOUTH 79°56'21" EAST, A DISTANCE OF 1.00 FEET; TO A POINT TO WHICH A RADIAL LINE BEARS NORTH 09°34'27.5" EAST, ALSO A POINT OF REVERSE CURVATURE WITH A CURVE, CONCAVE SOUTHERLY, HAVING A RADIUS OF 9200.00 FEET AND A CENTRAL ANGLE OF 12°46'14.5". THENCE EASTERLY ALONG THE ARC OF SAID CURVE TO THE RIGHT, A DISTANCE OF 2050.59 FEET; TO A POINT TO WHICH A RADIAL LINE BEARS NORTH 22°20'42" EAST, ALSO A POINT OF COMPOUND CURVATURE WITH A CURVE, CONCAVE SOUTHWESTERLY, HAVING A RADIUS OF 168.00 FEET AND A CENTRAL ANGLE OF 45°03'03". THENCE EASTERLY ALONG THE ARC OF SAID CURVE TO THE RIGHT, A DISTANCE OF 132.10 FEET, TO A POINT TO WHICH A RADIAL LINE BEARS NORTH 87°23'45" EAST, ALSO THE POINT OF INTERSECTION WITH A NON-TANGENT LINE; THENCE SOUTH 67°59'12" EAST, A DISTANCE OF 123.74 FEET; THENCE NORTH 27°22'00" EAST, A DISTANCE OF 118.95 FEET; TO THE BEGINNING OF A CURVE, CONCAVE WESTERLY, HAVING A RADIUS OF 635.00 FEET AND A CENTRAL ANGLE OF 12°04'00". THENCE NORTHEASTERLY ALONG THE ARC OF SAID CURVE TO THE LEFT, A DISTANCE OF 133.73 FEET TO A POINT OF TANGENCY; THENCE NORTH 15°18'00" EAST, A DISTANCE OF 135.00 FEET; THENCE SOUTH 77°54'00" EAST, A DISTANCE OF 105.00 FEET; TO A POINT OF INTERSECTION WITH A NON-TANGENT CURVE, CONCAVE SOUTHEASTERLY, HAVING A RADIUS OF 770.00 FEET AND A CENTRAL ANGLE OF 24°24'25". THENCE NORTHERLY ALONG THE ARC OF SAID CURVE TO THE RIGHT, FROM WHICH A TANGENT LINE BEARS NORTH 12°06'00" EAST, A DISTANCE OF 328.01 FEET TO A POINT OF TANGENCY; THENCE NORTH 36°30'25" EAST, A DISTANCE OF 168.17 FEET; TO THE BEGINNING OF A CURVE, CONCAVE SOUTHERLY, HAVING A RADIUS OF 25.00 FEET AND A CENTRAL ANGLE OF 87°26'07". THENCE NORTHEASTERLY ALONG THE ARC OF SAID CURVE TO THE RIGHT, A DISTANCE OF 38.15 FEET, TO A POINT TO WHICH A RADIAL LINE BEARS NORTH 33°56'32" EAST, ALSO THE POINT OF BEGINNING. CONTAINING 44.1618 ACRES OF LAND, MORE OR LESS.

LOT 3 AND COMMON LOT 'E'

A PARCEL OF LAND LYING WITHIN SECTION 19, TOWNSHIP 20 SOUTH, RANGE 60 EAST, AND SECTION 24, TOWNSHIP 20 SOUTH, RANGE 59 EAST, M.D.M., CITY OF LAS VEGAS, COUNTY OF CLARK, STATE OF NEVADA, MORE PARTICULARLY DESCRIBED AS FOLLOWS:

COMMENCING AT THE MOST NORTHERLY LOT CORNER COMMON TO LOT 3 AND COMMON LOT 'D' AS SHOWN BY MAP THEREOF ON FILE IN BOOK 62, PAGE 95 OF PLATS IN THE CLARK COUNTY RECORDER'S OFFICE, CLARK COUNTY, NEVADA, (NEVADA), SAID POINT OF BEGINNING; AND THE POINT OF CURVATURE OF A CURVE, CONCAVE NORTHEASTERLY, HAVING A RADIUS OF 1050.00 FEET AND A CENTRAL ANGLE OF 22°05'14". THENCE SOUTHEASTERLY ALONG THE ARC OF SAID CURVE TO THE LEFT, FROM WHICH A TANGENT LINE BEARS SOUTH 34°56'46" EAST, A DISTANCE OF 404.77 FEET; TO A POINT TO WHICH A RADIAL LINE BEARS SOUTH 32°58'00" WEST, ALSO A POINT OF COMPOUND CURVATURE WITH A CURVE, CONCAVE NORTHEASTERLY, HAVING A RADIUS OF 9900.00 FEET AND A CENTRAL ANGLE OF 01°42'00". THENCE SOUTHEASTERLY ALONG THE ARC OF SAID CURVE TO THE LEFT, A DISTANCE OF 293.74 FEET; TO A POINT TO WHICH A RADIAL LINE BEARS SOUTH 31°16'00" WEST, ALSO A POINT OF COMPOUND CURVATURE WITH A CURVE, CONCAVE NORTHEASTERLY, HAVING A RADIUS OF 1600.00 FEET AND A CENTRAL ANGLE OF 16°57'00". THENCE SOUTHEASTERLY ALONG THE ARC OF SAID CURVE TO THE LEFT, A DISTANCE OF 47.33 FEET; TO A POINT TO WHICH A RADIAL LINE BEARS SOUTH 14°19'00" WEST, ALSO A POINT OF REVERSE CURVATURE WITH A CURVE, CONCAVE SOUTHERLY, HAVING A RADIUS OF 7550.00 FEET AND A CENTRAL ANGLE OF 03°19'00". THENCE EASTERLY ALONG THE ARC OF SAID CURVE TO THE RIGHT, A DISTANCE OF 437.04 FEET; TO A POINT TO WHICH A RADIAL LINE BEARS NORTH 17°38'00" EAST, ALSO A POINT OF REVERSE CURVATURE WITH A CURVE, CONCAVE NORTHERLY, HAVING A RADIUS OF 40.00 FEET AND A CENTRAL ANGLE OF 70°11'00". THENCE EASTERLY ALONG THE ARC OF SAID CURVE TO THE LEFT, A DISTANCE OF 49.00 FEET TO A POINT OF TANGENCY; THENCE NORTH 37°27'00" EAST, A DISTANCE OF 57.00 FEET; THENCE NORTH 83°25'00" EAST, A DISTANCE OF 16.85 FEET; TO A POINT OF INTERSECTION WITH A NON-TANGENT CURVE, CONCAVE EASTERLY, HAVING A RADIUS OF 850.00 FEET AND A CENTRAL ANGLE OF 01°43'09". THENCE SOUTHERLY ALONG THE ARC OF SAID CURVE TO THE LEFT, FROM WHICH A TANGENT LINE BEARS SOUTH 03°57'49" WEST, A DISTANCE OF 25.50 FEET TO A POINT OF TANGENCY; THENCE SOUTH 02°14'40" WEST, A DISTANCE OF 149.94 FEET; THENCE SOUTH 04°09'13" WEST, A DISTANCE OF 68.89 FEET; THENCE NORTH 87°45'20" WEST, A DISTANCE OF 17.70 FEET; TO A POINT OF INTERSECTION WITH A NON-TANGENT CURVE, CONCAVE SOUTHWESTERLY, HAVING A RADIUS OF 50.00 FEET AND A CENTRAL ANGLE OF 46°32'00". THENCE NORTHWESTERLY ALONG THE ARC OF SAID CURVE TO THE LEFT, FROM WHICH A TANGENT LINE BEARS NORTH 23°14'00" WEST, A DISTANCE OF 40.61 FEET TO A POINT OF TANGENCY; THENCE NORTH 69°46'00" WEST, A DISTANCE OF 185.00 FEET; TO THE BEGINNING OF A CURVE, CONCAVE NORTHEASTERLY, HAVING A RADIUS OF 155.00 FEET AND A CENTRAL ANGLE OF 20°06'00". THENCE WESTERLY ALONG THE ARC OF SAID CURVE TO THE RIGHT, A DISTANCE OF 54.38 FEET; TO A POINT TO WHICH A RADIAL LINE BEARS SOUTH 40°20'00" WEST, ALSO A POINT OF REVERSE CURVATURE WITH A CURVE, CONCAVE SOUTHWESTERLY, HAVING A RADIUS OF 650.00 FEET AND A CENTRAL ANGLE OF 26°08'00". THENCE NORTHWESTERLY ALONG THE ARC OF SAID CURVE TO THE LEFT, A DISTANCE OF 296.47 FEET; TO A POINT TO WHICH A RADIAL LINE BEARS NORTH 14°12'00" EAST, ALSO A POINT OF COMPOUND CURVATURE WITH A CURVE, CONCAVE SOUTHERLY, HAVING A RADIUS OF 325.00 FEET AND A CENTRAL ANGLE OF 20°52'00". THENCE WESTERLY ALONG THE ARC OF SAID CURVE TO THE LEFT, A DISTANCE OF 118.36 FEET TO A POINT OF TANGENCY; THENCE SOUTH 83°20'00" WEST, A DISTANCE OF 162.00 FEET; TO THE BEGINNING OF A CURVE, CONCAVE SOUTHEASTERLY, HAVING A RADIUS OF 150.00 FEET AND A CENTRAL ANGLE OF 55°40'00". THENCE WESTERLY ALONG THE ARC OF SAID CURVE TO THE LEFT, A DISTANCE OF 148.35 FEET; TO A POINT TO WHICH A RADIAL LINE BEARS NORTH 63°20'00" WEST, ALSO A POINT OF REVERSE CURVATURE WITH A CURVE, CONCAVE NORTHWESTERLY, HAVING A RADIUS OF 712.50 FEET AND A CENTRAL ANGLE OF 09°07'00". THENCE SOUTHWESTERLY ALONG THE ARC OF SAID CURVE TO THE RIGHT, A DISTANCE OF 114.17 FEET; TO A POINT TO WHICH A RADIAL LINE BEARS SOUTH 54°13'00" EAST, ALSO A POINT OF REVERSE CURVATURE WITH A CURVE, CONCAVE SOUTHEASTERLY, HAVING A RADIUS OF 510.00 FEET AND A CENTRAL ANGLE OF 12°07'00". THENCE SOUTHWESTERLY ALONG THE ARC OF SAID CURVE TO THE LEFT, A DISTANCE OF 107.85 FEET; TO A POINT TO WHICH A RADIAL LINE BEARS NORTH 66°20'00" WEST, ALSO A POINT OF REVERSE CURVATURE WITH A CURVE, CONCAVE NORTHWESTERLY, HAVING A RADIUS OF 175.00 FEET AND A CENTRAL ANGLE OF 28°40'00". THENCE SOUTHWESTERLY ALONG THE ARC OF SAID CURVE TO THE RIGHT, A DISTANCE OF 87.56 FEET; TO A POINT TO WHICH A RADIAL LINE BEARS SOUTH 37°40'00" EAST, ALSO A POINT OF COMPOUND CURVATURE WITH A CURVE, CONCAVE NORTHWESTERLY, HAVING A RADIUS OF 760.00 FEET AND A CENTRAL ANGLE OF 24°30'00". THENCE SOUTHWESTERLY ALONG THE ARC OF SAID CURVE TO THE RIGHT, A DISTANCE OF 324.98 FEET; TO A POINT TO WHICH A RADIAL LINE BEARS SOUTH 13°10'00" EAST, ALSO A POINT OF COMPOUND CURVATURE WITH A CURVE, CONCAVE NORTHERLY, HAVING A RADIUS OF 215.00 FEET AND A CENTRAL ANGLE OF 33°55'00". THENCE WESTERLY ALONG THE ARC OF SAID CURVE TO THE RIGHT, A DISTANCE OF 126.02 FEET; TO A POINT TO WHICH A RADIAL LINE BEARS SOUTH 20°25'00" WEST, ALSO A POINT OF REVERSE CURVATURE WITH A CURVE, CONCAVE SOUTHERLY, HAVING A RADIUS OF 750.00 FEET AND A CENTRAL ANGLE OF 16°25'00". THENCE WESTERLY ALONG THE ARC OF SAID CURVE TO THE LEFT, A DISTANCE OF 214.89 FEET; TO A POINT TO WHICH A RADIAL LINE BEARS NORTH 04°00'00" EAST, ALSO A POINT OF COMPOUND CURVATURE WITH A CURVE, CONCAVE SOUTHEASTERLY, HAVING A RADIUS OF 60.00 FEET AND A CENTRAL ANGLE OF 65°39'40". THENCE WESTERLY ALONG THE ARC OF SAID CURVE TO THE LEFT, A DISTANCE OF 68.76 FEET; TO A POINT TO WHICH A RADIAL LINE BEARS NORTH 61°39'40" WEST, ALSO A POINT OF REVERSE CURVATURE WITH A CURVE, CONCAVE NORTHWESTERLY, HAVING A RADIUS OF 135.00 FEET AND A CENTRAL ANGLE OF 53°48'12". THENCE SOUTHWESTERLY ALONG THE ARC OF SAID CURVE TO THE RIGHT, A DISTANCE OF 126.77 FEET; TO A POINT TO WHICH A RADIAL LINE BEARS SOUTH 07°51'28" EAST, ALSO A POINT OF INTERSECTION WITH A NON-TANGENT CURVE, CONCAVE EASTERLY, HAVING A RADIUS OF 692.00 FEET AND A CENTRAL ANGLE OF 05°47'17". THENCE NORTHERLY ALONG THE ARC OF SAID CURVE TO THE RIGHT, FROM WHICH A TANGENT LINE BEARS NORTH 05°12'00" WEST, A DISTANCE OF 69.90 FEET; TO A POINT TO WHICH A RADIAL LINE BEARS SOUTH 89°24'43" EAST, ALSO A POINT OF REVERSE CURVATURE WITH A CURVE, CONCAVE WESTERLY, HAVING A RADIUS OF 522.00 FEET AND A CENTRAL ANGLE OF 03°36'51". THENCE NORTHERLY ALONG THE ARC OF SAID CURVE TO THE LEFT, A DISTANCE OF 32.93 FEET; TO A POINT TO WHICH A RADIAL LINE BEARS NORTH 86°58'26" EAST, ALSO A POINT OF REVERSE CURVATURE WITH A CURVE, CONCAVE EASTERLY, HAVING A RADIUS OF 478.00 FEET AND A CENTRAL ANGLE OF 07°49'09". THENCE NORTHERLY ALONG THE ARC OF SAID CURVE TO THE RIGHT, A DISTANCE OF 65.23 FEET; TO THE POINT TO WHICH A RADIAL LINE BEARS NORTH 85°12'25" WEST, ALSO A POINT OF INTERSECTION WITH A NON-TANGENT CURVE; THENCE SOUTH 82°30'00" EAST, A DISTANCE OF 116.37 FEET; TO THE BEGINNING OF A CURVE, CONCAVE SOUTHERLY, HAVING A RADIUS OF 250.00 FEET AND A CENTRAL ANGLE OF 13°35'21". THENCE EASTERLY ALONG THE ARC OF SAID CURVE TO THE RIGHT, A DISTANCE OF 59.29 FEET; TO A POINT TO WHICH A RADIAL LINE BEARS NORTH 21°05'21" EAST, ALSO A POINT OF REVERSE CURVATURE WITH A CURVE, CONCAVE NORTHERLY, HAVING A RADIUS OF 250.00 FEET AND A CENTRAL ANGLE OF 13°03'21". THENCE EASTERLY ALONG THE ARC OF SAID CURVE TO THE LEFT, A DISTANCE OF 56.97 FEET TO A POINT OF TANGENCY; THENCE SOUTH 81°58'00" EAST, A DISTANCE OF 140.00 FEET; TO THE BEGINNING OF A CURVE, CONCAVE NORTHERLY, HAVING A RADIUS OF 350.00 FEET AND A CENTRAL ANGLE OF 32°16'00". THENCE EASTERLY ALONG THE ARC OF SAID CURVE TO THE LEFT, A DISTANCE OF 197.11 FEET; TO A POINT TO WHICH A RADIAL LINE BEARS SOUTH 24°14'00" EAST, ALSO A POINT OF REVERSE CURVATURE WITH A CURVE, CONCAVE SOUTHERLY, HAVING A RADIUS OF 1000.00 FEET AND A CENTRAL ANGLE OF 04°14'00". THENCE NORTHEASTERLY ALONG THE ARC OF SAID CURVE TO THE RIGHT, A DISTANCE OF 73.89 FEET; TO A POINT TO WHICH A RADIAL LINE BEARS NORTH 20°00'00" WEST, ALSO A POINT OF REVERSE CURVATURE WITH A CURVE, CONCAVE NORTHWESTERLY, HAVING A RADIUS OF 450.00 FEET AND A CENTRAL ANGLE OF 54°15'00". CONTINUED ON SHEET 4 OF 4

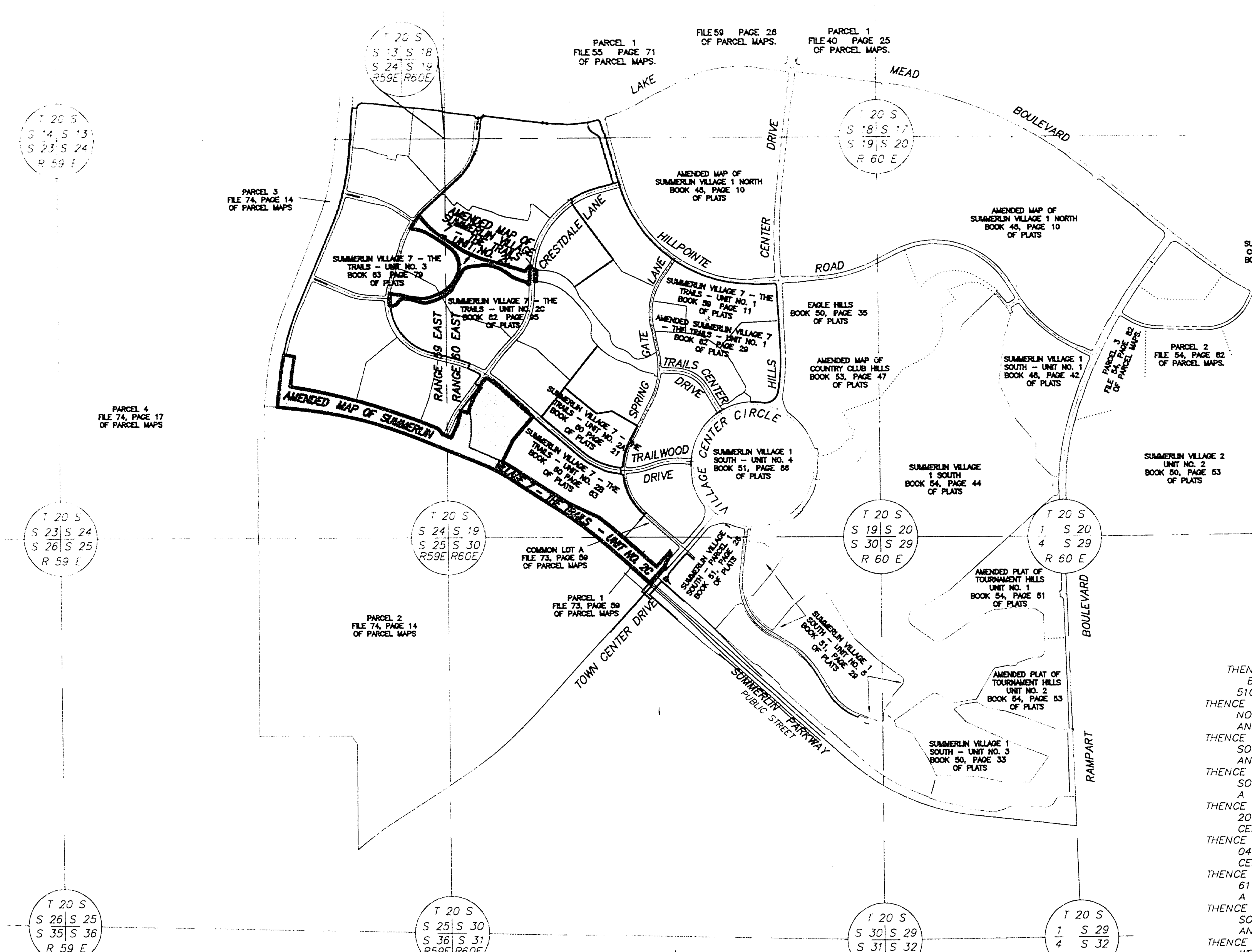

SURVEYOR
THE KEITH COMPANIES, NEVADA
4082 SOUTH INDUSTRIAL ROAD, LAS VEGAS, NV 89103 (702)793-0350 FAX(702)793-9262

- PLANNING
- CIVIL ENGINEERING
- ENVIRONMENTAL SERVICES
- LAND SURVEYING
- DEVELOPER SERVICES
- PUBLIC WORKS
- WATER RESOURCES

AMENDED MAP OF A PORTION OF SUMMERLIN VILLAGE 7 - THE TRAILS - UNIT NO. 2C SHEET 2 OF 4